

# Paul Revere and the Raiders - Indian Reservation

♩ = 128,000000

Track 10

Track 2

Track 4

Track 5

Track 1

♩ = 128,000000

5

Track 10

Track 2

Track 4

Track 5

Track 7

Track 1

Sequence by Steve Smith

8

Track 10

Track 2

Track 7

Track 1

12

Track 10

Track 2

Track 7

Track 1

16

Track 10

Track 2

Track 7

Track 1

20

Track 10

Track 2

Track 7

Track 1

23

Track 10

Track 3

Track 2

Track 7

Track 1

26

Track 10

Track 3

Track 2

Track 6

Track 7

Track 1

29

Track 10

Track 3

Track 2

Track 6

Track 7

Track 1

32

Track 10

Track 3

Track 2

Track 7

Track 1

35

Track 10

Track 3

Track 2

Track 6

Track 5

Track 7

Track 1

38

Track 10

Track 8

Track 3

Track 2

Track 6

Track 5

Track 7

Track 1

41

Track 10

Track 8

Track 2

Track 6

Track 5

Track 7

Track 1

44

Track 10

Track 8

Track 2

Track 6

Track 5

Track 7

Track 1

47

48

50

Track 11

Track 10

Track 2

Track 9

Track 5

Track 7

Track 1

54

Track 11

Track 10

Track 2

Track 9

Track 7

Track 1

57

Track 11

Track 10

Track 2

Track 9

Track 7

Track 1

61

Track 11

Track 10

Track 8

Track 2

Track 6

Track 9

Track 5

Track 7

Track 1

64

Track 11

Track 10

Track 8

Track 2

Track 6

Track 9

Track 5

Track 7

Track 1

67

Track 10

Track 8

Track 2

Track 6

Track 5

Track 7

Track 1

70

Track 10

Track 8

Track 2

Track 6

Track 5

Track 7

Track 1

72

Track 10

Track 8

Track 2

Track 6

Track 5

Track 7

Track 1

74

Track 10

Track 2

Track 5

Track 7

Track 1

75

Track 10

Track 2

Track 5

Track 7

Track 1

Track 5

Track 7

78

82

Track 10

Track 2

Track 4

Track 7

Track 1

Track 10

Track 2

Track 4

Track 7

Track 1

Track 4

88

Track 11

Paul Revere and the Raiders - Indian Reservation

♩ = 128,000000  
**50**

56

63 **26**

Sequence by Steve Smith

Track 10

Paul Revere and the Raiders - Indian Reservation

♩ = 128,000000

2

7

12

17

22

27

32

37

42

46

Sequence by Steve Smith

V.S.

50

55

60

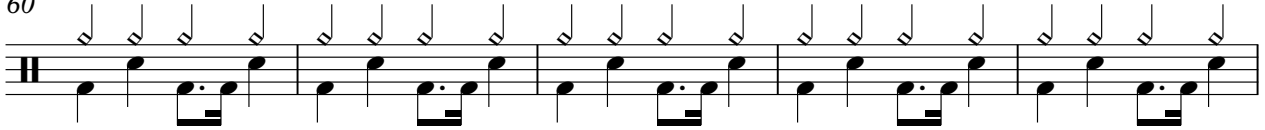

65

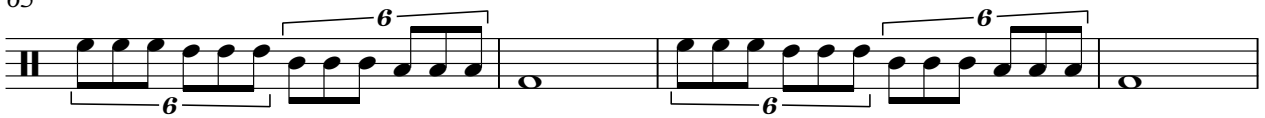

69

73

82

85

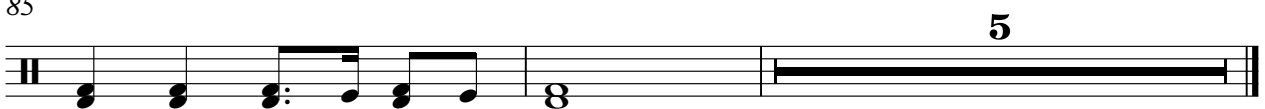

Track 3

Paul Revere and the Raiders - Indian Reservation

♩ = 128,000000

22

26

30

34

37

53

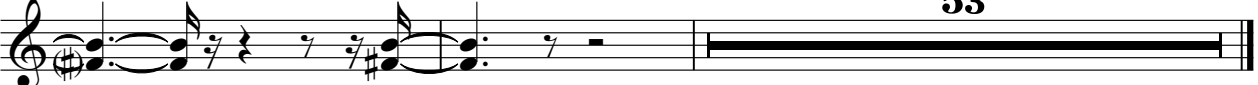

Sequence by Steve Smith

Paul Revere and the Raiders - Indian Reservation

Track 2

♩ = 128,000000

3

7

11

15

19

23

27

31

35

39

3 Sequence by Steve Smith

3

V.S.

44

49

53

57

61

65

69

74

82

85

Track 4

Paul Revere and the Raiders - Indian Reservation

♩ = 128,000000

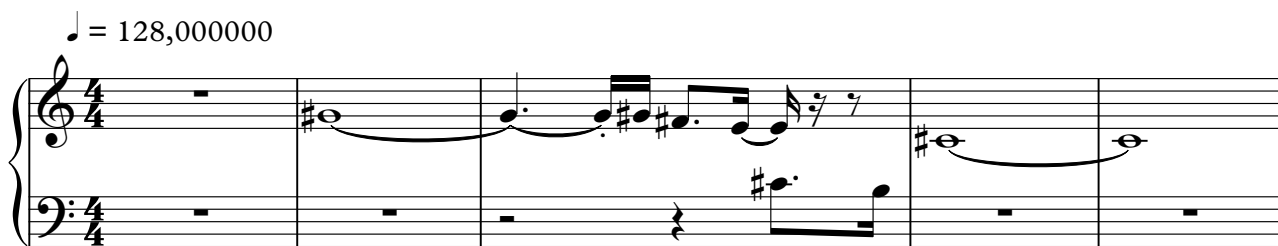

6 **76** **4**

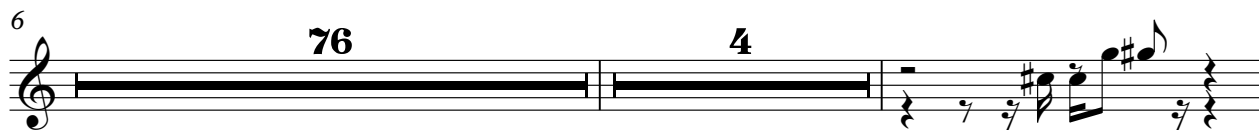

87

88

Sequence by Steve Smith

Track 9

Paul Revere and the Raiders - Indian Reservation

♩ = 128,000000

**50**

56

62

**26**

Sequence by Steve Smith

Paul Revere and the Raiders - Indian Reservation

Track 5

♩ = 128,000000

2

78

Track 5

10

Paul Revere and the Raiders - Indian Reservation

Track 7

♩ = 128,000000

5

10

15

20

26

31

36

41

45

49

Sequence by Steve Smith

53

58

64

70

73

79

84

Paul Revere and the Raiders - Indian Reservation

Track 1

♩ = 128,000000

3

7

11

15

19

23

27

31

35

39

Sequence by Steve Smith

V.S.
