

Jamelia - Thank You

♩ = 92,000130

beat

Guitar2

Synth1

Bass

Guitar

Back Vox

bleeps

Jamelia vox

Ghost Synth2

synth2

♩ = 92,000130

4

Synth1

Guitar

Ghost Synth2

6

beat
Synth1
Bass
Guitar
Jamelia vox
Ghost Synth2

8

beat
Synth1
Bass
Guitar
Jamelia vox
Ghost Synth2

10

beat
Synth1
Bass
Guitar
Jamelia vox
Ghost Synth2

12

beat

Synth1

Bass

Guitar

Jamelia vox

Ghost Synth2

14

beat

Synth1

Bass

Guitar

Back Vox

Jamelia vox

Ghost Synth2

16

beat
Synth1
Bass
Guitar
Back Vox
Ghost Synth2

18

beat
Guitar2
Synth1
Bass
Guitar
Back Vox
Jamelia vox
Ghost Synth2
synth2

20

beat

Guitar2

Synth1

Bass

Guitar

Jamelia vox

Ghost Synth2

synth2

22

beat

Guitar2

Synth1

Bass

Guitar

bleeps

Jamelia vox

Ghost Synth2

synth2

24

beat

Guitar2

Synth1

Bass

Guitar

bleeps

Jamelia vox

Ghost Synth2

synth2

26

beat

Guitar2

Synth1

Bass

Guitar

bleeps

Jamelia vox

Ghost Synth2

synth2

28

beat

Synth1

Bass

Guitar

Jamelia vox

Ghost Synth2

30

beat
Synth1
Bass
Guitar
Back Vox
Jamelia vox
Ghost Synth2

32

beat
Synth1
Bass
Guitar
Back Vox
Jamelia vox
Ghost Synth2

34

beat
Synth1
Bass
Guitar
Back Vox
Jamelia vox
Ghost Synth2

36

beat
Synth1
Bass
Guitar
Back Vox
Jamelia vox
Ghost Synth2

38

beat

Guitar2

Synth1

Bass

Guitar

Back Vox

Jamelia vox

Ghost Synth2

synth2

40

beat

Guitar2

Synth1

Bass

Guitar

Jamelia vox

Ghost Synth2

synth2

42

beat

Guitar2

Synth1

Bass

Guitar

bleeps

Jamelia vox

Ghost Synth2

synth2

44

beat

Guitar2

Synth1

Bass

Guitar

bleeps

Jamelia vox

Ghost Synth2

synth2

46

beat

Guitar2

Synth1

Bass

Guitar

bleeps

Jamelia vox

Ghost Synth2

synth2

48

beat

Guitar2

Synth1

Bass

Guitar

Jamelia vox

Ghost Synth2

synth2

50

beat

Guitar2

Synth1

Bass

Guitar

Jamelia vox

Ghost Synth2

synth2

52

beat | Guitar2 | Bass | Back Vox | Jamelia vox

54

beat | Guitar2 | Bass | Back Vox | Jamelia vox

56

beat | Guitar2 | Bass | Back Vox | Jamelia vox

58

beat

Guitar2

Synth1

Bass

Guitar

Back Vox

Jamelia vox

Ghost Synth2

synth2

60

beat

Guitar2

Synth1

Bass

Guitar

Jamelia vox

Ghost Synth2

synth2

62

beat

Guitar2

Synth1

Bass

Guitar

bleeps

Jamelia vox

Ghost Synth2

synth2

64

beat

Guitar2

Synth1

Bass

Guitar

bleeps

Jamelia vox

Ghost Synth2

synth2

66

beat

Guitar2

Synth1

Bass

Guitar

bleeps

Jamelia vox

Ghost Synth2

synth2

68

beat

Guitar2

Synth1

Bass

Guitar

bleeps

Jamelia vox

Ghost Synth2

synth2

70

beat

Guitar2

Synth1

Bass

Guitar

bleeps

Jamelia vox

Ghost Synth2

synth2

72

beat

Guitar2

Synth1

Bass

Guitar

bleeps

Jamelia vox

Ghost Synth2

synth2

74

beat

Guitar2

Synth1

Bass

Guitar

bleeps

Jamelia vox

Ghost Synth2

synth2

Jamelia - Thank You

beat

♩ = 92,000130

4

7

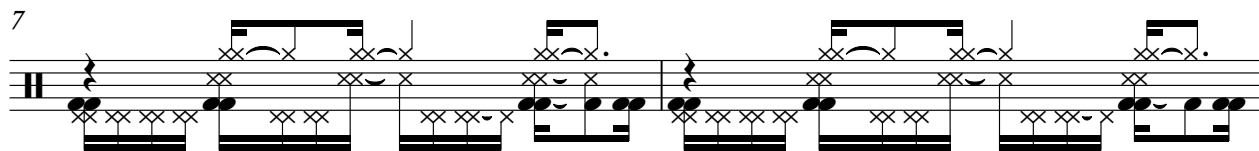

9

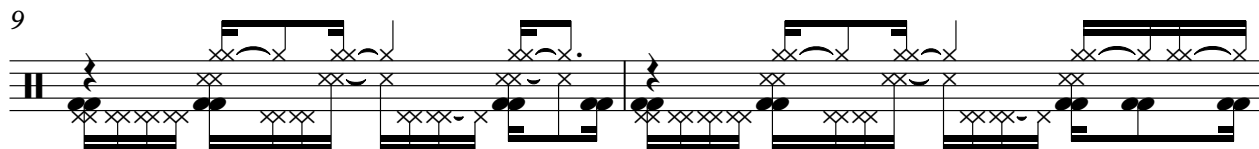

11

13

15

17

19

21

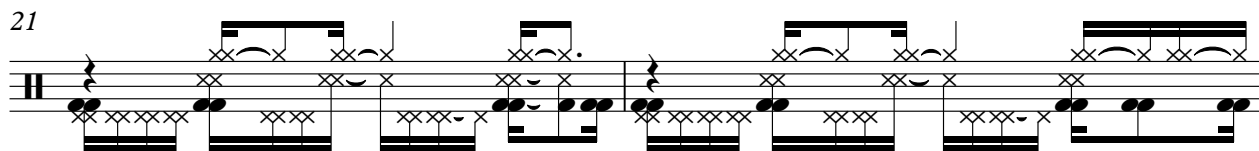

23

mpau5 2004
mpau5 2004

V.S.

2

beat

25

27

29

31

33

35

37

39

41

43

45

47

49

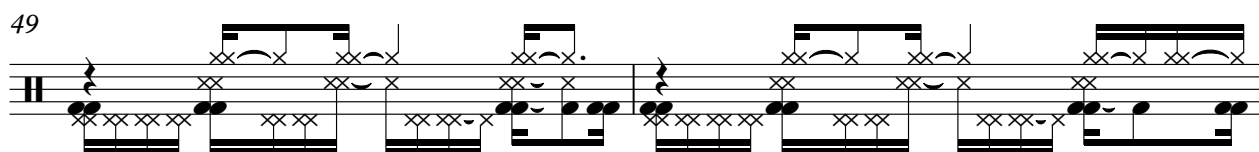

51

53

55

57

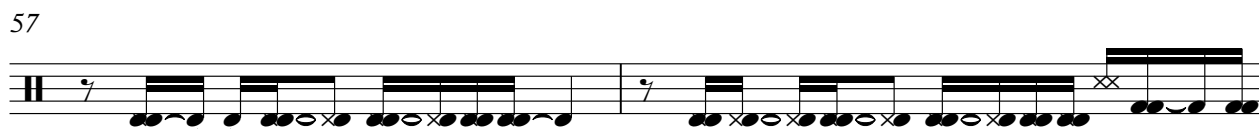

59

61

63

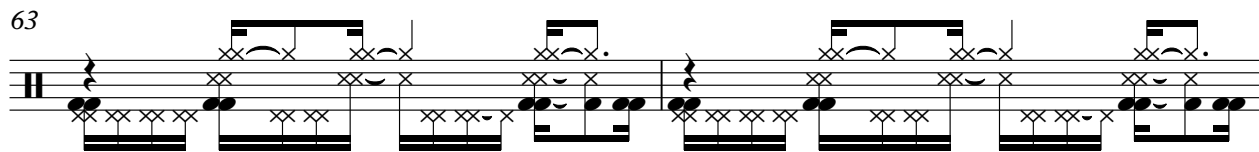

V.S.

4

beat

65

67

69

71

73

74

Jamelia - Thank You

Guitar2

♩ = 92,000130

18

20

22

24

26

11

39

41

43

45

47

3

3

3

mpau5 2004
mpau5 2004

V.S.

Guitar2

50

53

56

59

61

63

65

67

70

73

Jamelia - Thank You

Synth1

♩ = 92,000130

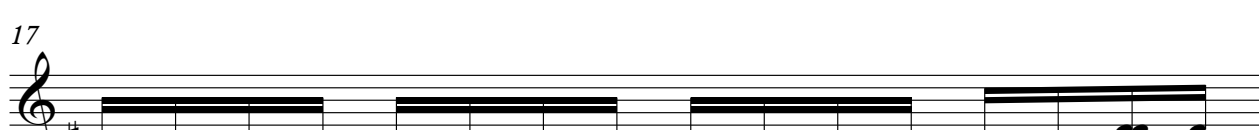
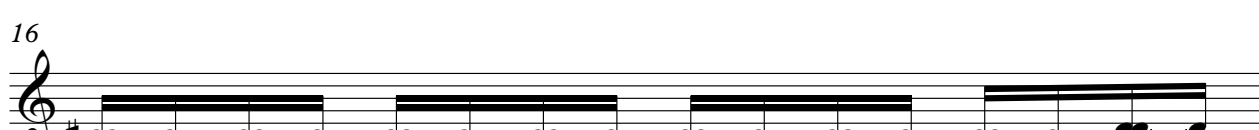
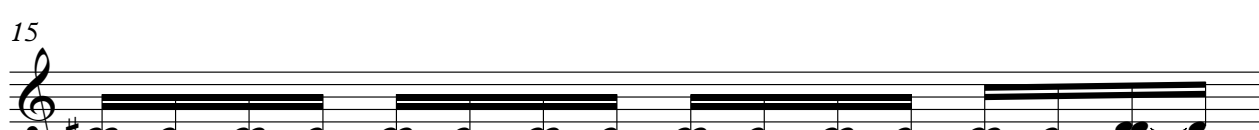

mpau5 2004
mpau5 2004

V.S.

18

19

21

23

25

27

29

31

33

35

36

37

38

39

41

43

45

47

49

50

59

Jamelia - Thank You

Bass

♩ = 92,000130

6

9

12

15

18

21

24

28

31

34

mpau5 2004
mpau5 2004

V.S.

Bass

37

40

43

46

49

53

57

61

64

67

70 Bass 3

73 2

Jamelia - Thank You

Guitar

♩ = 92,000130

2

7

11

15

19

23

28

32

36

40

mpau5 2004
mpau5 2004

V.S.

2

Guitar

44

48

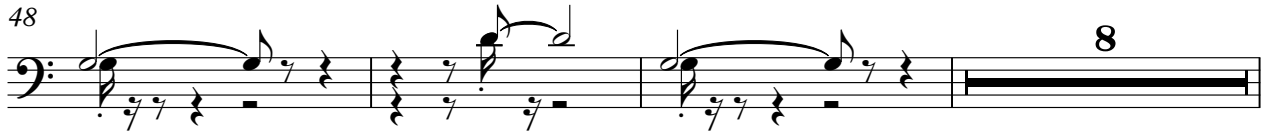

59

63

67

71

Back Vox

Jamelia - Thank You

♩ = 92,000130

14

16

18

12

32

2

36

38

14

53

57

18

mpau5 2004
mpau5 2004

bleeps

Jamelia - Thank You

♩ = 92,000130

22

25

43

45

63

65

69

73

mpau5 2004
mpau5 2004

♩ = 92,000130

6

9

11

13

15

3

19

21

23

26

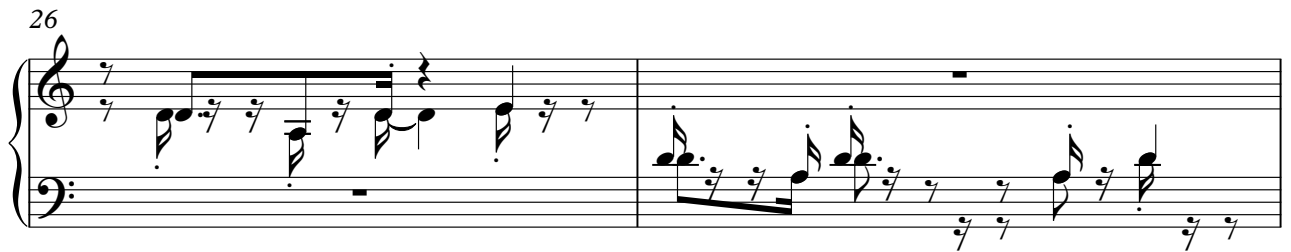

28

30

32

34

37

39

41

43

46

50

53

55

57

V.S.

59

61

63

66

70

73

♩ = 92,000130

18

20

22

24

26

28

30

32

34

36

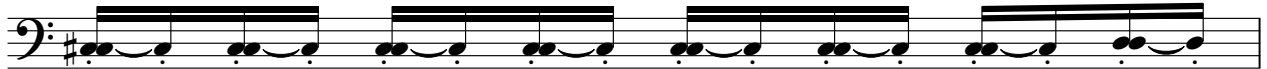

37

59

61

63

65

67

69

71

73

74

Jamelia - Thank You

synth2

♩ = 92,000130

17

17

22

26

11

11

41

45

49

8

8

mpau5 2004
mpau5 2004

59

63

67

71
