

Pet Shop Boys - Always On My Mind

♩ = 124,000252 ♩ = 124,000252

Alto Saxophone

Percussion

Banjo

Alto

Synth Bass

Synth Voice

Tape Sampler Keyboard [Brass]

♩ = 124,000252 ♩ = 124,000252

Viola

Viola

♩ = 124,000252 ♩ = 124,000252

Violoncello

5

Perc.

Ban.

S. Bass

Syn. Voice

Tape Smp. Brs

Vla.

Vla.

Vc.

8

Perc.

Ban.

S. Bass

Syn. Voice

Tape Smp. Brs

Vla.

Vla.

Vc.

11

Perc.

Ban.

S. Bass

Syn. Voice

Tape Smp. Brs

Vla.

Vla.

Vc.

14

17

19

Alto Sax.

Perc.

Ban.

S. Bass

Syn. Voice

Tape Smp. Brs.

Vla.

Vla.

Vc.

21

Alto Sax.

Perc.

Ban.

S. Bass

Syn. Voice

Vla.

Vla.

Vc.

24

Alto Sax. Perc. Ban. S. Bass Syn. Voice Vla. Vla. Vc.

27

Alto Sax. Perc. Ban. S. Bass Syn. Voice Vla. Vla. Vc.

35

Alto Sax. Perc. Ban. S. Bass Syn. Voice Tape Smp. Brs. Vla. Vla. Vc.

37

Alto Sax. Perc. Ban. S. Bass Syn. Voice Tape Smp. Brs. Vla. Vla. Vc.

52 3

55

58

Alto Sax. Perc. Ban. A. S. Bass Syn. Voice Tape Smp. Brs. Vla. Vla. Vc.

61

Perc. Ban. A. S. Bass Syn. Voice Tape Smp. Brs. Vla. Vla. Vc.

64

67

76 3

Alto Sax.  
Perc.  
A.  
S. Bass  
Syn. Voice  
Vla.  
Vla.  
Vc.

79

Alto Sax.  
Perc.  
Ban.  
A.  
S. Bass  
Syn. Voice  
Vla.  
Vla.  
Vc.

88

Alto Sax.

Perc.

Ban.

S. Bass

Syn. Voice

Vla.

Vla.

Vc.

91

Alto Sax.

Perc.

Ban.

S. Bass

Syn. Voice

Vla.

Vla.

Vc.

94

97

100

Perc.

Ban.

S. Bass

Syn. Voice

Tape Smp. Brs

Vla.

Vla.

Vc.

103

Perc.

Ban.

S. Bass

Syn. Voice

Tape Smp. Brs

Vla.

Vla.

Vc.

106

108

# Pet Shop Boys - Always On My Mind

Alto Saxophone

$\text{♩} = 124,000252$   $\text{♩} = 124,000252$

18

23

28

32

37

42

46

51

57

7

Alto Saxophone

68

72

78

83

88

91

18

# Pet Shop Boys - Always On My Mind

## Percussion

♩ = 124,000252 ♩ = 124,000252

5

7

9

11

13

15

17

19

21

V.S.

Percussion

23

25

27

29

31

33

35

37

39

41

Percussion

43

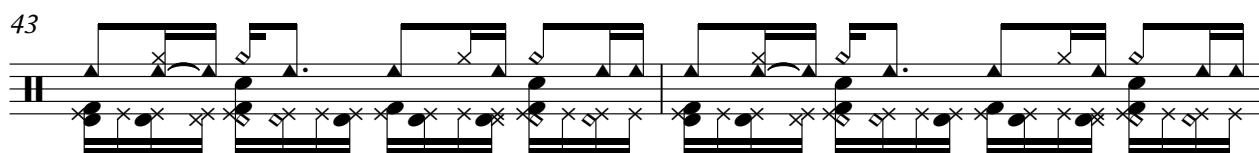

45

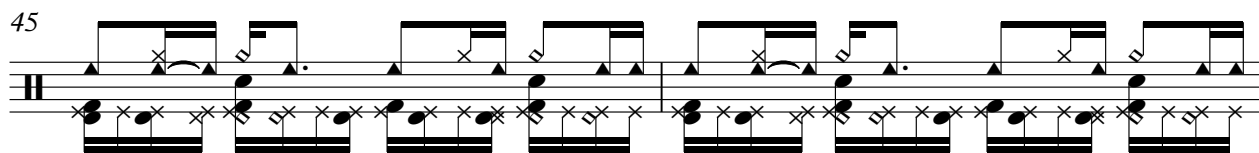

47

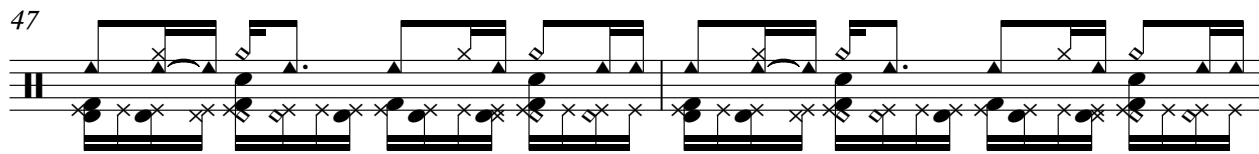

49

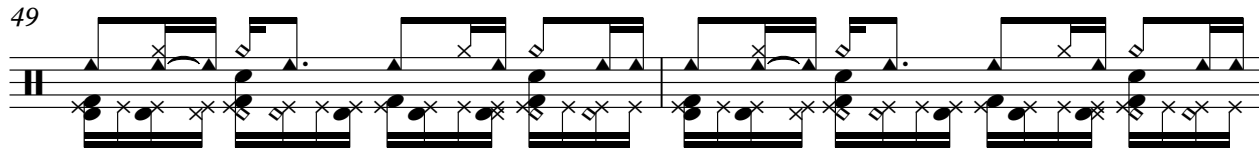

51

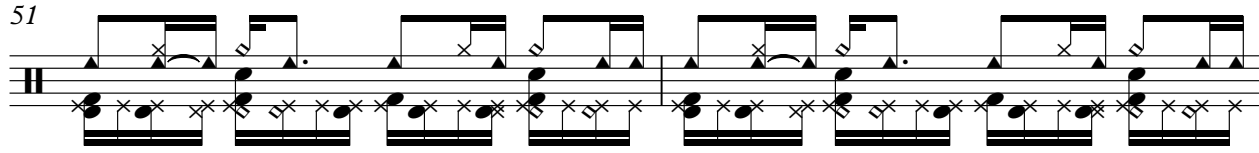

53

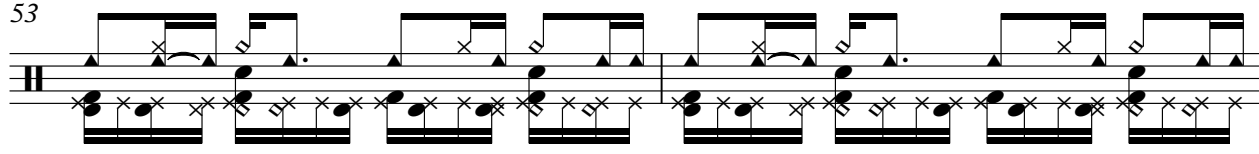

55

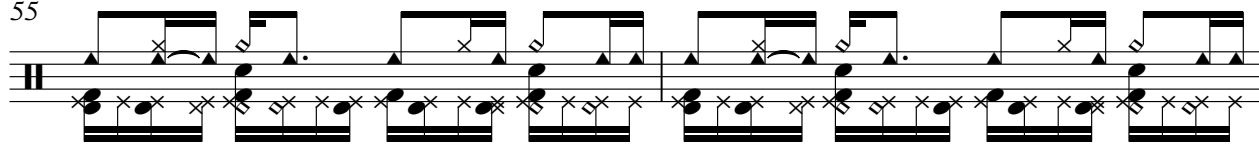

57

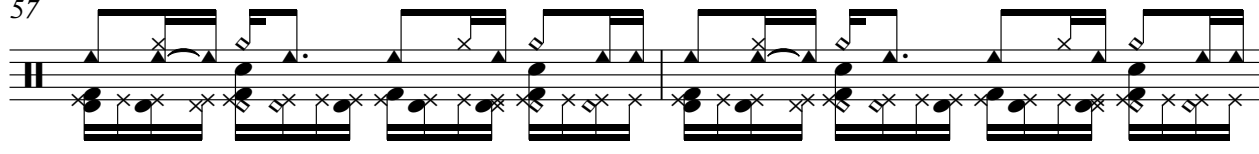

59

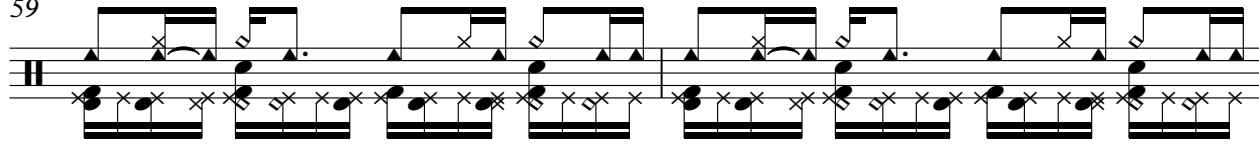

61

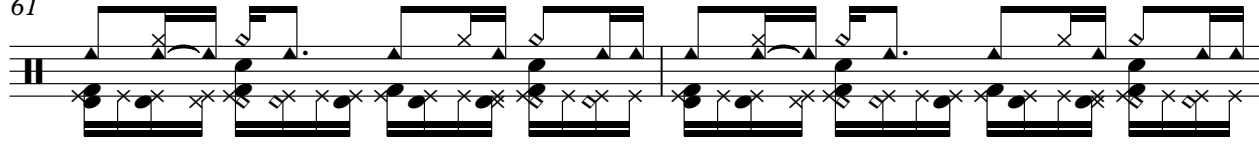

V.S.

83

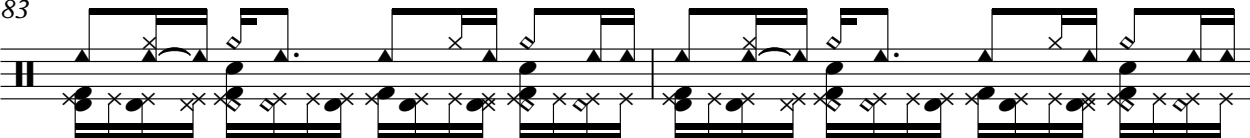

85

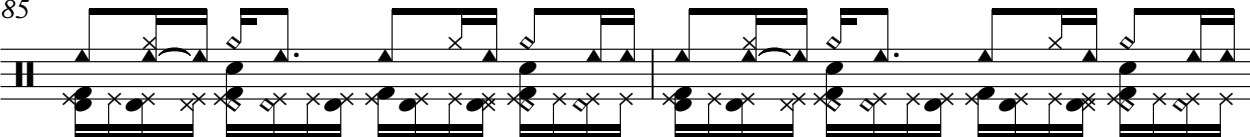

87

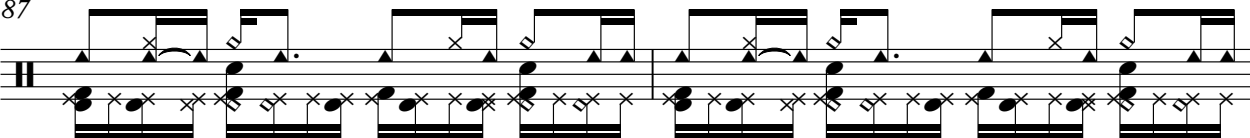

89

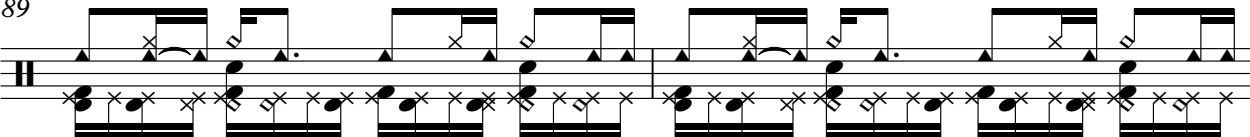

91

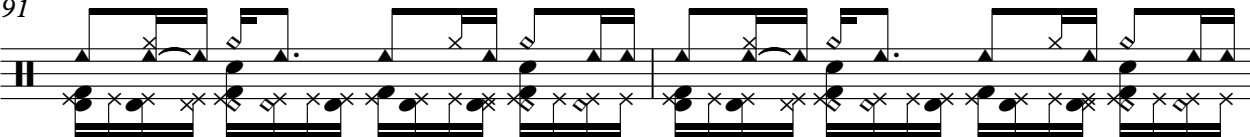

93

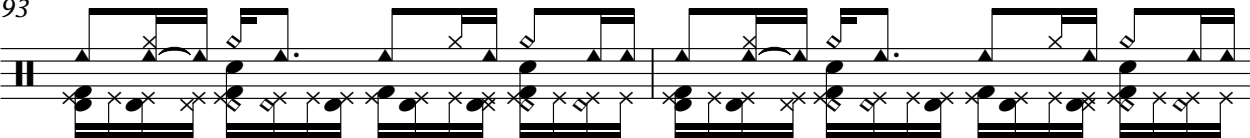

95

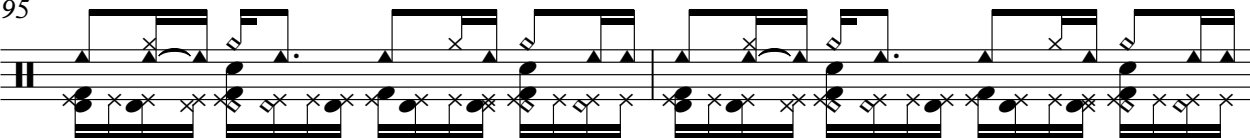

97

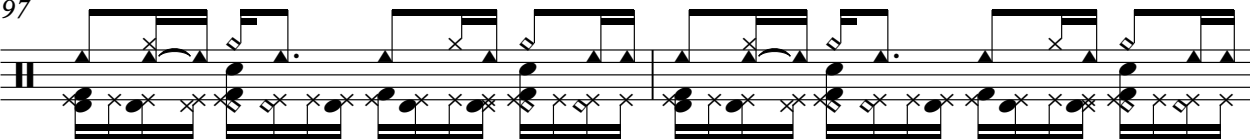

99

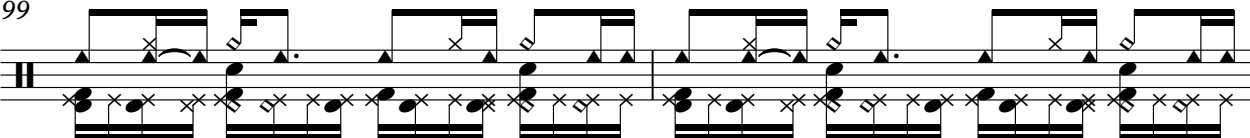

101

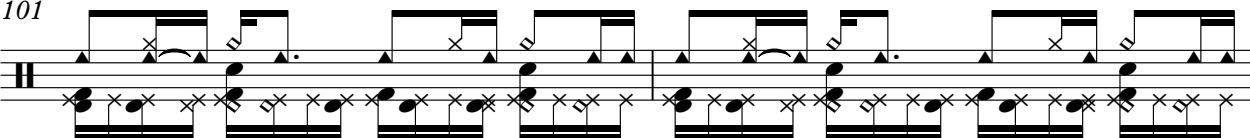

V.S.

Percussion

103

105

107

109

# Pet Shop Boys - Always On My Mind

Banjo

♩ = 124,000252 ♩ = 124,000252

4

8

10

12

14

16

18

20

22

24

V.S.

2

# Banjo

26

0 0 0 0 0 0 0 0 | 0 0 0 0 0 0 0 0 | 5 5 5 5 5 5 5 5 | 5 5 5 5 5 5 5 5

28

8 8 8 8 8 8 8 8 | 8 8 8 8 8 8 8 8 | 3 3 3 3 3 3 3 3 | 3 3 3 3 3 3 3 3

30

8 8 8 8 8 8 8 8 | 8 8 8 8 7 7 7 7 | 5 5 5 5 5 5 5 5 | 3 3 3 3 0 0 0 0

32

0 0 0 0 0 0 0 0 | 0 0 0 0 0 0 0 0 | 3 3 3 3 3 3 3 3 | 3 3 3 3 3 3 3 3

34

3 3 3 3 3 3 3 3 | 0 0 0 0 0 0 0 0 | 6 6 6 6 6 6 6 6 | 8 8 8 8 8 8 8 8

36

3 3 3 3 3 3 3 3 | 3 3 3 3 3 3 3 3 | 0 0 0 0 0 0 0 0 | 0 0 0 0 0 0 0 0

38

0 0 0 0 0 0 0 0 | 0 0 0 0 0 0 0 0 | 3 3 3 3 3 3 3 3 | 3 3 3 3 0 0 0 0

40

3 3 3 3 3 3 3 3 | 3 3 3 3 3 3 3 3 | 0 0 0 0 0 0 0 0 | 0 0 0 0 0 0 0 0

42

0 0 0 0 0 0 0 0 | 0 0 0 0 0 0 0 0 | 5 5 5 5 5 5 5 5 | 5 5 5 5 5 5 5 5

44

8 8 8 8 8 8 8 8 | 8 8 8 8 8 8 8 8 | 3 3 3 3 3 3 3 3 | 3 3 3 3 3 3 3 3

46

48

50

52

54

56

58

60

62

64

V.S.

66

68

70

72

74

80

82

84

86

88

90

3 3 3 3 3 3 3 3 0 0 0 0 0 0 0 0 3 3 3 3 3 3 3 3 3 3 3 3 3 3 3 3

92

0 0 0 0 0 0 0 0 0 0 0 0 0 0 0 0 3 3 3 3 3 3 3 3 3 3 3 3 3 3 3 3

94

3 3 3 3 3 3 3 3 0 0 0 0 0 0 0 0 6 6 6 6 6 6 6 6 8 8 8 8 8 8 8 8

96

3 3 3 3 3 3 3 3 3 3 3 3 3 3 3 3 0 0 0 0 0 0 0 0 0 0 0 0 0 0 0 0

98

0 0 0 0 0 0 0 0 0 0 0 0 0 0 0 0 3 3 3 3 3 3 3 3 0 0 0 0 0 0 0 0

100

3 3 3 3 3 3 3 3 3 3 3 3 3 3 3 3 0 0 0 0 0 0 0 0 0 0 0 0 0 0 0 0

102

0 0 0 0 0 0 0 0 0 0 0 0 0 0 0 0 3 3 3 3 3 3 3 3 0 0 0 0 0 0 0 0

104

3 3 3 3 3 3 3 3 3 3 3 3 3 3 3 3 0 0 0 0 0 0 0 0 0 0 0 0 0 0 0 0

106

0 0 0 0 0 0 0 0 0 0 0 0 0 0 0 0 3 3 3 3 3 3 3 3 0 0 0 0 0 0 0 0

108

3 3 3 3 3 3 3 3 0 0 0 0 0 0 0 0 3 3 3 3 3 3 3 3 0 0 0 0 0 0 0 0

V.S.

6

110

# Banjo

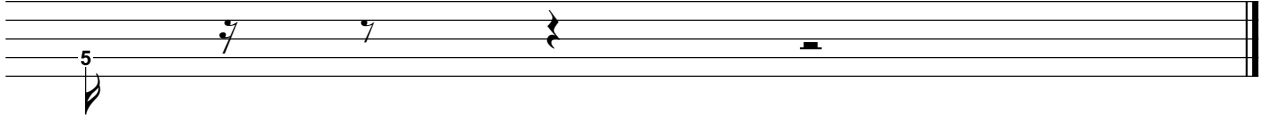

# Pet Shop Boys - Always On My Mind

Alto

♩ = 124,000 252 24,000 252

**42**

48

56

64

72

79

**26**

110

Synth Bass

Pet Shop Boys - Always On My Mind

♩ = 124,000252 ♩ = 124,000252

4

8

11

14

17

20

23

26

29

32

V.S.

35

35

38

38

41

41

44

44

47

47

50

50

53

53

56

56

59

59

62

62

4

Synth Bass

95

98

101

104

107

110

# Pet Shop Boys - Always On My Mind

Synth Voice

♩ = 124,000252 ♩ = 124,000252

4

12

20

28

36

44

52

59

67

75

V.S.

2

Synth Voice

82

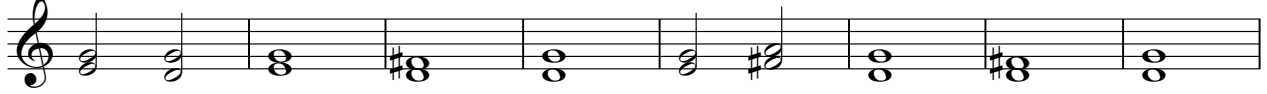

90

98

105

110

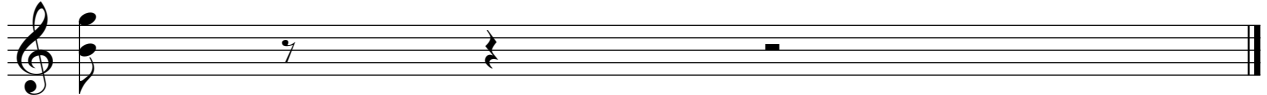

Tape Sampler Keyboard [Brass]

Pet Shop Boys - Always On My Mind

♩ = 124,000252 ♩ = 124,000252

4

9

13

17

20

16

39

42

15

Tape Sampler Keyboard [Brass]

60

64

68

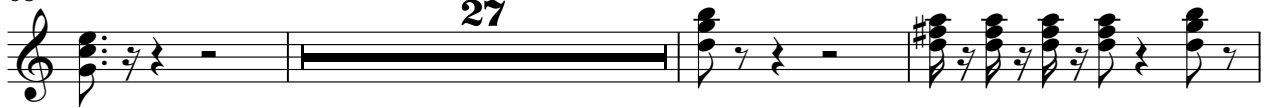

98

102

106

110

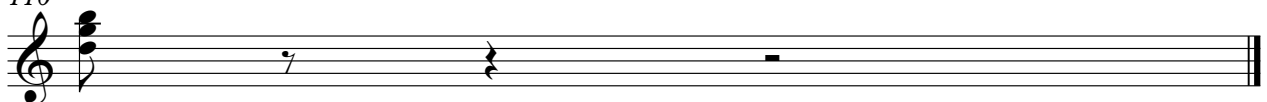

# Pet Shop Boys - Always On My Mind

Viola

♩ = 124,000252 ♩ = 124,000252

4

12

20

29

37

46

54

61

70

78

V.S.

2

Viola

85

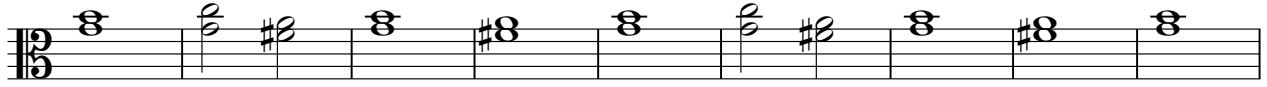

94

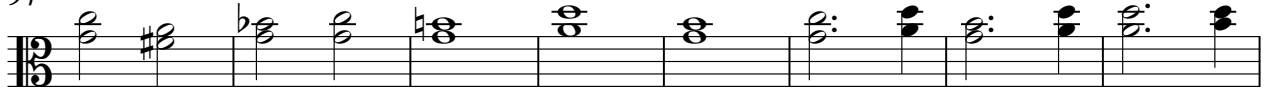

102

110

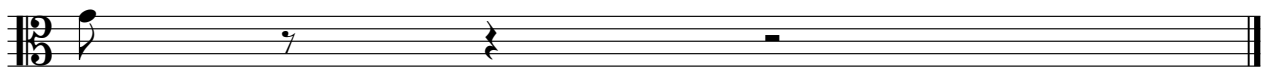

# Pet Shop Boys - Always On My Mind

Viola

$\text{♩} = 124,000252 = 124,000252$   
4

12

20

29

37

46

54

61

70

78

V.S.

2

Viola

85

94

102

110

Violoncello

Pet Shop Boys - Always On My Mind

♩ = 124,000252 ♩ = 124,000252

4

12

20

28

35

43

50

57

65

73

V.S.

2

Violoncello

79

85

92

99

106

110

