

# Pet Shop Boys - Go West

♩ = 120,000000

drums

strings | upper

horn

strings | lower

♩ = 120,000000

5

drums

strings | upper

horn

strings | lower

8

drums

strings | upper

horn

strings | lower

9

drums

rhythm section

strings | upper

horn

strings | lower

10

drums

rhythm section

strings | upper

horn

strings | lower

11

drums

rhythm section

strings | upper

horn

strings | lower

12

drums

rhythm section

strings | upper

brass

horn

strings | lower

13

drums

rhythm section

strings | upper

brass

horn

strings | lower

14

drums

rhythm section

strings | upper

brass

horn

strings | lower

15

drums

rhythm section

strings | upper

horn

strings | lower

16

drums

rhythm section

strings | upper

trombone

horn

strings | lower

17

drums

rhythm section

strings | upper

trombone

leadsynth

strings | lower

18

drums

rhythm section

strings | upper

trombone

leadsynth

strings | lower

19

drums

rhythm section

strings | upper

trombone

leadsynth

strings | lower

20

drums

rhythm section

strings | upper

trombone

leadsynth

strings | lower

21

drums

rhythm section

strings | upper

trombone

leadsynth

strings | lower

22

drums

rhythm section

strings | upper

trombone

leadsynth

strings | lower

23

drums

rhythm section

strings | upper

trombone

leadsynth

strings | lower

24

drums

rhythm section

strings | upper

brass

trombone

leadsynth

strings | lower

25

drums

rhythm section

strings | upper

brass

trombone

leadsynth

strings | lower

26

drums

rhythm section

strings | upper

trombone

leadsynth

strings | lower

27

drums

rhythm section

strings | upper

trombone

leadsynth

strings | lower

28

drums

rhythm section

strings | upper

trombone

leadsynth

strings | lower

29

drums

rhythm section

strings | upper

trombone

leadsynth

strings | lower

30

drums

rhythm section

strings | upper

trombone

leadsynth

strings | lower

31

drums

rhythm section

strings | upper

trombone

leadsynth

strings | lower

32

drums

rhythm section

strings | upper

trombone

leadsynth

strings | lower

33

drums

rhythm section

strings | upper

trombone

leadsynth

horn

strings | lower

34

drums

rhythm section

strings | upper

trombone

leadsynth

horn

strings | lower

35

drums

rhythm section

strings | upper

trombone

leadsynth

horn

strings | lower

36

drums

rhythm section

strings | upper

trombone

leadsynth

horn

strings | lower

37

drums

rhythm section

strings | upper

trombone

leadsynth

horn

strings | lower

38

drums

rhythm section

strings | upper

trombone

leadsynth

horn

strings | lower

39

drums

rhythm section

strings | upper

trombone

leadsynth

horn

strings | lower

40

drums

rhythm section

strings | upper

brass

leadsynth

horn

strings | lower

41

drums

rhythm section

brass

42

drums

rhythm section

brass

43

drums

rhythm section

brass

44

drums

rhythm section

brass

45

drums

rhythm section

brass

46

drums

rhythm section

brass

47

drums

rhythm section

brass

48

drums

rhythm section

brass

trombone

49

drums

rhythm section

strings | upper

brass

trombone

leadsynth

strings | lower

50

drums

rhythm section

strings | upper

trombone

leadsynth

strings | lower

51

drums

rhythm section

strings | upper

trombone

leadsynth

strings | lower

52

drums

rhythm section

strings | upper

trombone

leadsynth

strings | lower

53

drums

rhythm section

strings | upper

trombone

leadsynth

strings | lower

54

drums

rhythm section

strings | upper

trombone

leadsynth

strings | lower

55

drums

rhythm section

strings | upper

trombone

leadsynth

strings | lower

56

drums

rhythm section

strings | upper

trombone

leadsynth

strings | lower

57

drums

rhythm section

strings | upper

trombone

leadsynth

horn

strings | lower

58

drums

rhythm section

strings | upper

trombone

leadsynth

horn

strings | lower

59

drums

rhythm section

strings | upper

trombone

leadsynth

horn

strings | lower

60

drums

rhythm section

strings | upper

trombone

leadsynth

horn

strings | lower

61

drums

rhythm section

strings | upper

trombone

leadsynth

horn

strings | lower

62

drums

rhythm section

strings | upper

trombone

leadsynth

horn

strings | lower

63

drums

rhythm section

strings | upper

trombone

leadsynth

horn

strings | lower

64

drums

rhythm section

strings | upper

trombone

leadsynth

horn

strings | lower

65

drums

rhythm section

strings | upper

trombone

leadsynth

horn

strings | lower

66

drums

rhythm section

strings | upper

trombone

leadsynth

horn

strings | lower

67

drums

rhythm section

strings | upper

trombone

leadsynth

horn

strings | lower

68

drums

rhythm section

strings | upper

trombone

leadsynth

horn

strings | lower

69

drums

rhythm section

strings | upper

trombone

leadsynth

horn

strings | lower

70

drums

rhythm section

strings | upper

trombone

leadsynth

horn

strings | lower

71

drums

rhythm section

strings | upper

trombone

leadsynth

horn

strings | lower

72

drums

rhythm section

strings | upper

trombone

leadsynth

horn

strings | lower

73

drums

rhythm section

strings | upper

brass

trombone

leadsynth

horn

strings | lower

74

75

drums

rhythm section

strings | upper

brass

trombone

leadsynth

horn

strings | lower

 - **drums**: A drum set part with a snare drum and cymbals, showing a consistent rhythmic pattern.   
 - **rhythm section**: A bass line and a piano line, both featuring a steady, rhythmic accompaniment.   
 - **strings | upper**: An upper string section part, currently showing a whole rest.   
 - **brass**: A brass section part, showing a melodic line with some rests.   
 - **trombone**: A trombone part, showing a melodic line with some rests.   
 - **leadsynth**: A lead synth part, showing a melodic line with some rests.   
 - **horn**: A horn part, showing a melodic line with some rests.   
 - **strings | lower**: A lower string section part, currently showing a whole rest.

76

77

drums

rhythm section

strings | upper

brass

trombone

leadsynth

horn

strings | lower

- strings | upper:** Provides harmonic support with sustained chords.
- leadsynth:** Plays a simple melodic line consisting of a few notes.
- horn:** Plays a melodic line with a few notes.
- strings | lower:** Provides harmonic support with sustained chords.

78

drums

rhythm section

strings | upper

trombone

leadsynth

horn

strings | lower

79

drums

rhythm section

strings | upper

brass

trombone

horn

strings | lower

80

drums

rhythm section

strings | upper

brass

trombone

horn

strings | lower

81

drums

rhythm section

strings | pizzicato

strings | upper

leadsynth

horn

strings | lower

83

85

drums

rhythm section

strings | pizzicato

strings | upper

leadsynth

horn

strings | lower

87

drums

rhythm section

strings | pizzicato

strings | upper

leadsynth

horn

strings | lower

88

drums

rhythm section

strings | upper

trombone

leadsynth

horn

strings | lower

90

strings | upper

trombone

leadsynth

horn

strings | lower

drums

strings | upper

trombone

leadsynth

horn

strings | lower

drums

rhythm section

strings | upper

brass

trombone

leadsynth

horn

strings | lower

98

drums

rhythm section

strings | upper

brass

trombone

leadsynth

horn

strings | lower

100

drums

rhythm section

strings | upper

brass

trombone

leadsynth

horn

strings | lower

102

104

drums

rhythm section

strings | upper

trombone

leadsynth

horn

strings | lower

106

drums

rhythm section

strings | upper

trombone

leadsynth

strings | lower

107

drums

rhythm section

strings | upper

trombone

leadsynth

strings | lower

108

drums

rhythm section

strings | upper

trombone

leadsynth

strings | lower

109

drums

rhythm section

strings | upper

trombone

leadsynth

strings | lower

110

drums

rhythm section

strings | upper

trombone

leadsynth

strings | lower

111

drums

rhythm section

strings | upper

trombone

leadsynth

strings | lower

112

drums

rhythm section

strings | upper

trombone

leadsynth

strings | lower

113

drums

rhythm section

strings | upper

brass

leadsynth

strings | lower

114

drums

rhythm section

strings | upper

brass

trombone

strings | lower

115

drums

rhythm section

strings | upper

brass

trombone

leadsynth

strings | lower

116

drums

rhythm section

strings | upper

brass

trombone

leadsynth

strings | lower

117

drums

rhythm section

strings | upper

brass

trombone

leadsynth

strings | lower

118

drums

rhythm section

strings | upper

brass

trombone

leadsynth

strings | lower

119

drums

rhythm section

strings | upper

brass

trombone

leadsynth

strings | lower

120

drums

rhythm section

strings | upper

brass

trombone

leadsynth

strings | lower

121

drums

rhythm section

strings | upper

brass

trombone

leadsynth

strings | lower

122

drums

rhythm section

strings | upper

brass

trombone

leadsynth

strings | lower

123

drums

rhythm section

strings | upper

brass

trombone

leadsynth

strings | lower

124

drums

rhythm section

strings | upper

brass

trombone

leadsynth

strings | lower

125

drums

rhythm section

strings | upper

brass

trombone

leadsynth

strings | lower

126

drums

rhythm section

strings | upper

brass

trombone

leadsynth

strings | lower

127

drums

rhythm section

strings | upper

brass

trombone

leadsynth

strings | lower

128

drums

rhythm section

strings | upper

brass

trombone

leadsynth

strings | lower

129

drums

rhythm section

strings | upper

brass

leadsynth

strings | lower

130

drums

rhythm section

strings | upper

trombone

leadsynth

strings | lower

131

# Pet Shop Boys - Go West

drums

♩ = 120,000000

8

10

12

14

16

18

20

22

24

V.S.

drums

26

28

30

32

34

36

38

40

42

44

46

48

50

52

54

56

58

60

62

64

V.S.

86

88

94

97

100

103

106

108

110

112

V.S.

114

116

118

120

122

124

126

128

130

Pet Shop Boys - Go West

rhythm section

♩ = 120,000000  
8

8

10

11

12

13

14

15

16

18

20

V.S.

2

rhythm section

22

24

26

28

30

32

33

34

35

36

rhythm section

37

38

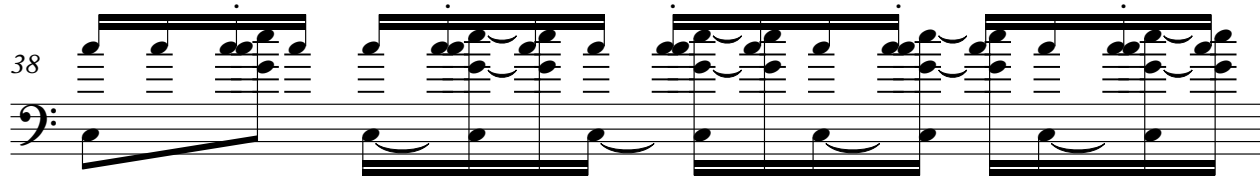

39

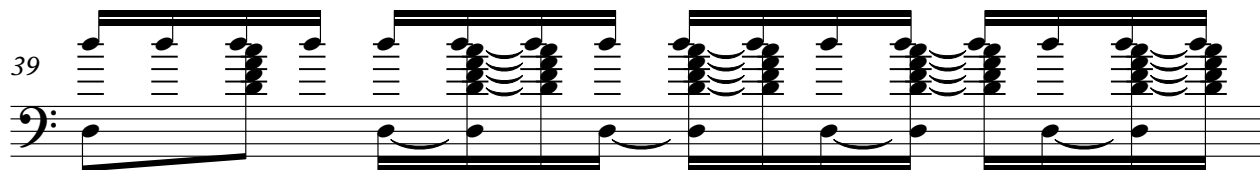

40

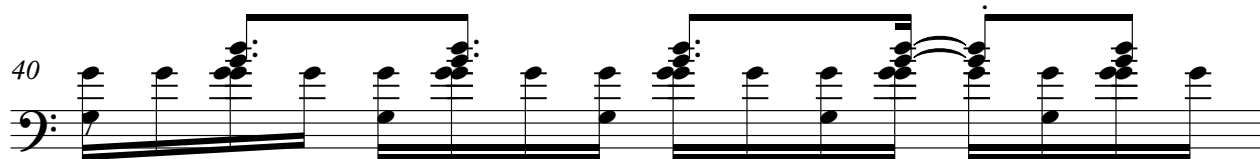

41

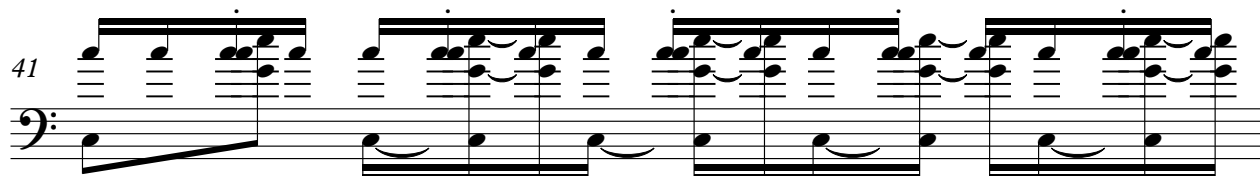

42

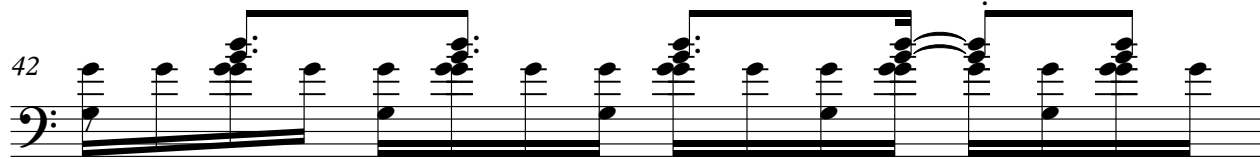

43

44

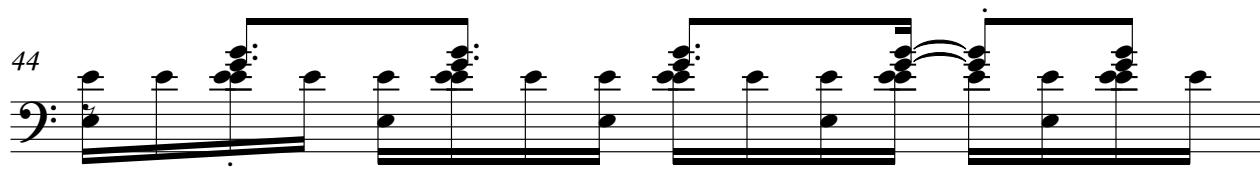

45

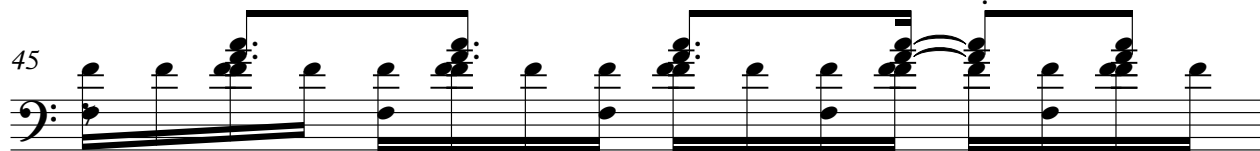

46

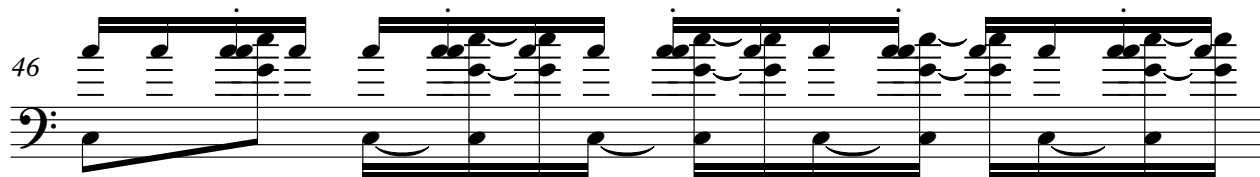

4

47

rhythm section

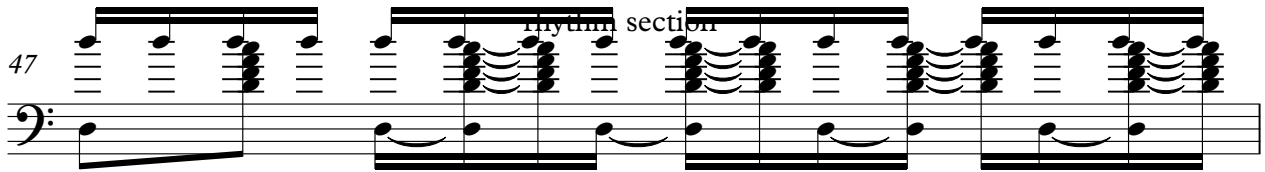

48

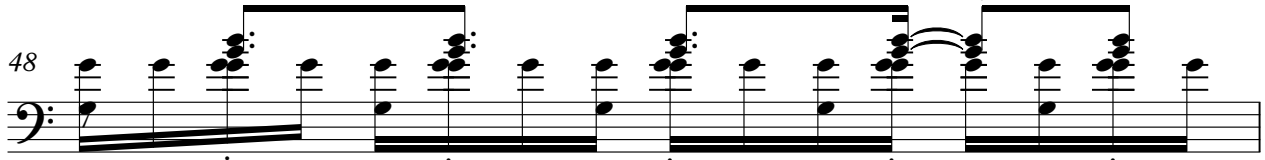

49

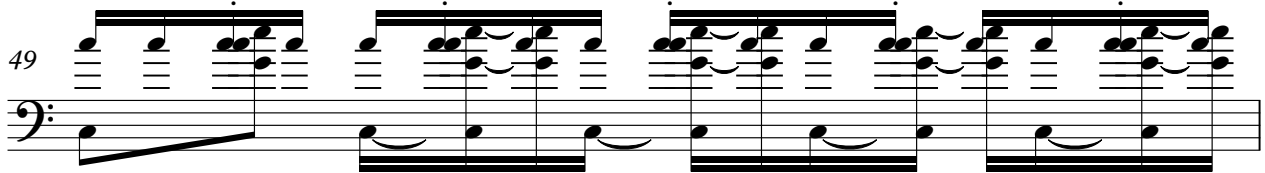

50

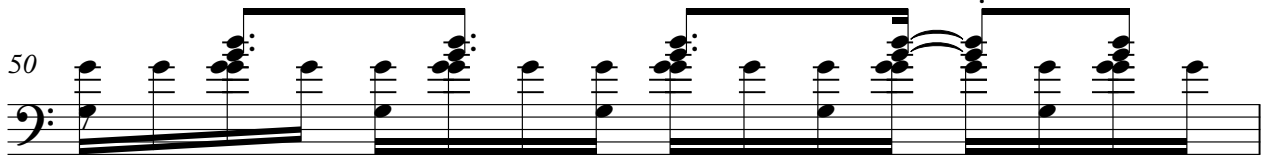

51

52

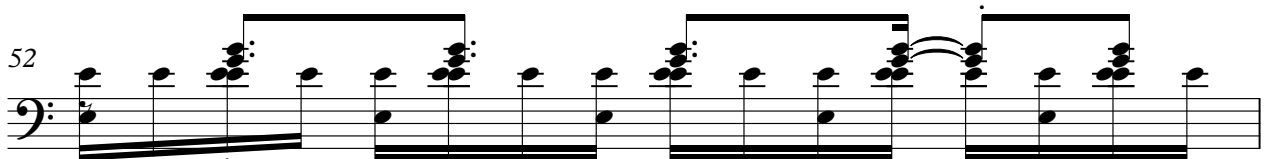

53

54

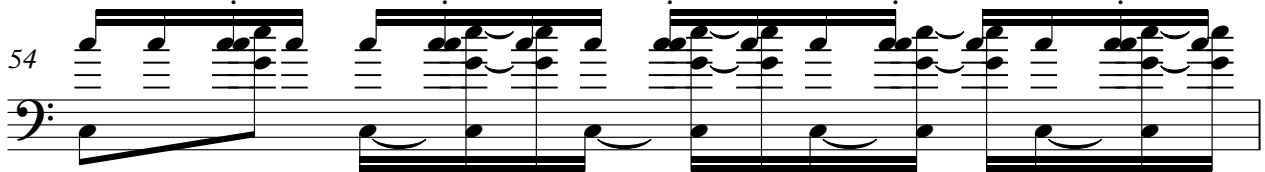

55

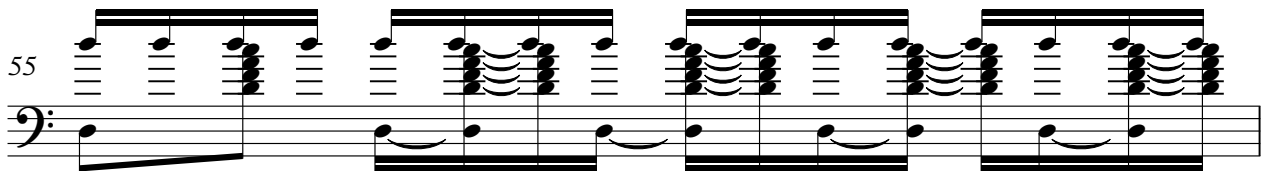

56

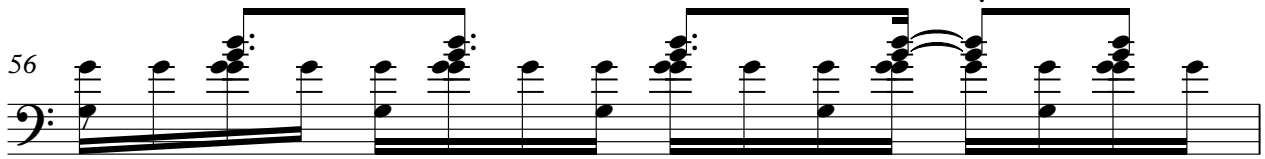

57 *Andante section* 5

58

59

60

61

62

63

64

65

66

V.S.

6

rhythm section

67

68

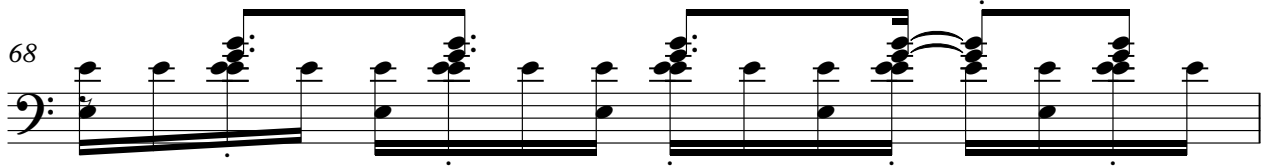

69

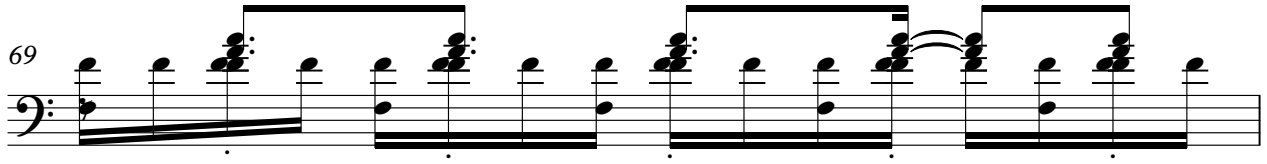

70

71

72

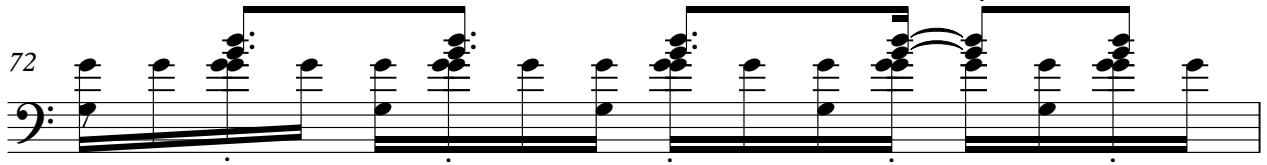

73

74

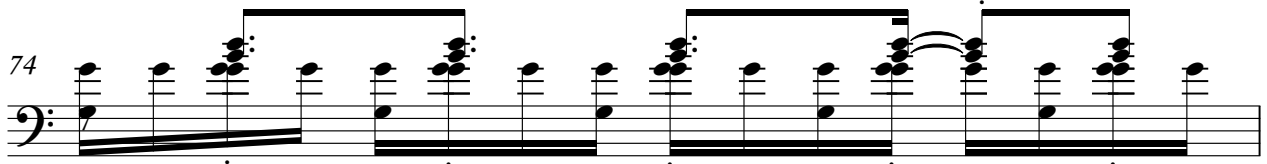

75

76

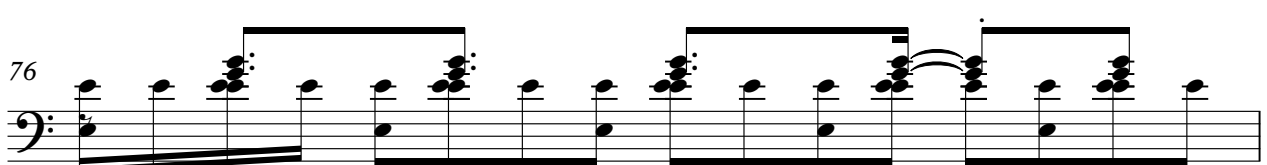

rhythm section

97

101

105

107

108

109

110

111

112

113

114

115

116

117

118

119

120

121

122

123

10

124 *rhythm section*

125

126

127

128

129

130

strings | pizzicato

# Pet Shop Boys - Go West

♩ = 120,000000

80

84

44

Pet Shop Boys - Go West

strings | upper

♩ = 120,000000

10

19

28

33

41

56

64

70

79

V.S.

88

94

100

107

114

119

123

127

Pet Shop Boys - Go West

brass

♩ = 120,000000

11 10

25 14 3

41 3 3

44

46 3

49 23

75

79 16

99 9

113

2

brass

120

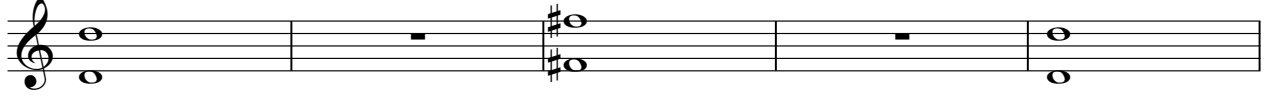

125

3

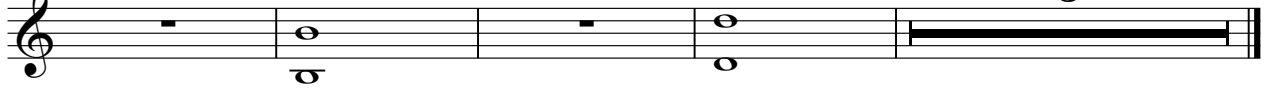

Pet Shop Boys - Go West

trombone

♩ = 120,000000

**15**

20

25

30

36 **8**

49

54

59

64

70

V.S.

Pet Shop Boys - Go West

leadsynth

♩ = 120,000000

**16**

21

26

31

36

41

**8**

53

58

63

68

V.S.

127

Pet Shop Boys - Go West

horn

$\text{♩} = 120,000000$

7

13 **16**

33

39 **16**

60

67

73

79

87

V.S.

2

horn

93

100

104

27

♩ = 120,000000

7

13

19

28

35

8

50

59

68

77

2

strings | lower

86

95

104

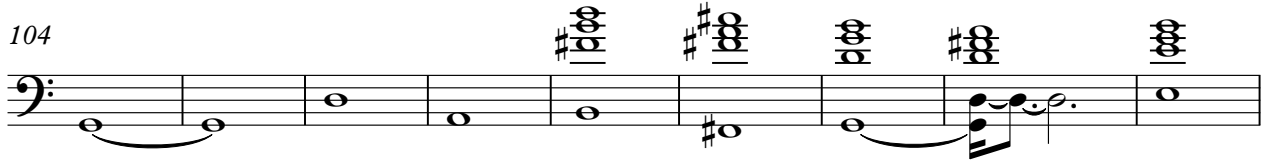

113

121

127

