

# Pet Shop Boys - West End Girls

♩ = 113,999954

Tenor Saxophone

Baroque Trumpet

Percussion

Alto

Synth Bass

Tape Sampler Keyboard [Brass]

♩ = 113,999954

Violoncello

5

Perc.

Vc.

8

Perc.

Vc.

11

Perc.

Vc.

14

Perc. Vc.

17

Perc. S. Bass Vc.

20

Perc. S. Bass Vc.

23

Perc. S. Bass Vc.

26

Perc. Congas S. Bass Vc.

29

Ten. Sax. Perc. S. Bass Vc.

32

Ten. Sax. Perc. Congas S. Bass Vc.

35

Ten. Sax. Perc. Congas S. Bass Vc.

38

Ten. Sax.

Perc.

Congas

S. Bass

Vc.

41

Ten. Sax.

Perc.

Congas

S. Bass

Vc.

43

Perc.

Congas

S. Bass

Vc.

46

Perc.

Congas

S. Bass

Vc.

48

Perc.

Congas

S. Bass

Vc.

50

Ten. Sax.

Perc.

Congas

S. Bass

Vc.

52

Ten. Sax. Perc. Congas S. Bass Vc.

54

Ten. Sax. Perc. Congas S. Bass Vc.

57

Ten. Sax. Perc. Congas S. Bass Vc.

59

Ten. Sax.

Perc.

Congas

S. Bass

Tape Smp. Brs

Vc.

61

Ten. Sax.

Perc.

Congas

A.

S. Bass

Tape Smp. Brs

Vc.

63

Bar. Tpt.  
Perc.  
Congas  
A.  
S. Bass  
Vc.

65

Bar. Tpt.  
Perc.  
Congas  
A.  
S. Bass  
Vc.

67

Bar. Tpt.  
Perc.  
Congas  
A.  
S. Bass  
Vc.

69

Bar. Tpt.  
Perc.  
Congas  
S. Bass  
Vc.

71

Bar. Tpt.  
Perc.  
Congas  
A.  
S. Bass  
Vc.

73

Ten. Sax.  
Bar. Tpt.  
Perc.  
Congas  
A.  
S. Bass  
Vc.

75

Ten. Sax.

Bar. Tpt.

Perc.

Congas

S. Bass

Vc.

77

Ten. Sax.

Perc.

Congas

S. Bass

Vc.

80

Ten. Sax.

Perc.

Congas

A.

S. Bass

Vc.

82

Ten. Sax.

Perc.

Congas

S. Bass

Tape Smp. Brs

Vc.

84

Ten. Sax.

Perc.

Congas

S. Bass

Tape Smp. Brs

Vc.

86

Perc.

Congas

A.

S. Bass

Vc.

89

Perc.

Congas

S. Bass

Vc.

91

Ten. Sax.

Perc.

Congas

A.

S. Bass

Vc.

93

Ten. Sax.

Perc.

Congas

S. Bass

Vc.

95

Ten. Sax.  
Bar. Tpt.  
Perc.  
Congas  
A.  
S. Bass  
Vc.

98

Ten. Sax.  
Perc.  
Congas  
A.  
S. Bass  
Vc.

100

Ten. Sax.  
Perc.  
Congas  
A.  
S. Bass  
Tape Smp. Brs  
Vc.

102

Ten. Sax.  
Perc.  
Congas  
S. Bass  
Tape Smp. Brs  
Vc.

104

106

109

Bar. Tpt.  
Perc.  
Congas  
A.  
S. Bass  
Vc.

112

Bar. Tpt.  
Perc.  
Congas  
A.  
S. Bass  
Vc.

114

Bar. Tpt.  
Perc.  
Congas  
A.  
S. Bass  
Vc.

116

Bar. Tpt.  
Perc.  
Congas  
A.  
S. Bass  
Vc.

118

Bar. Tpt.

Perc.

Congas

A.

S. Bass

Vc.

121

Perc.

Vc.

124

Perc.

Vc.

127

Perc.

Vc.

129

Tenor Saxophone

Pet Shop Boys - West End Girls

♩ = 113,999954

29

33

37

42

8

53

57

62

11

76

80

83

7

2

Tenor Saxophone

92

96

99

103

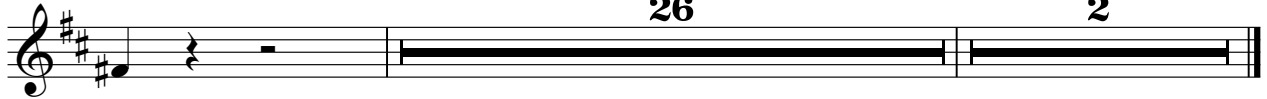

Baroque Trumpet

Pet Shop Boys - West End Girls

♩ = 113,999954

63

66

70

73

2

18

95

15

112

115

118

120

9

2

# Pet Shop Boys - West End Girls

## Percussion

♩ = 113,999954

2

6

8

10

12

14

16

18

20

22

V.S.

Percussion

44

46

48

50

52

54

56

58

60

62

V.S.

Percussion

84

86

88

90

92

94

96

98

100

102

V.S.

# Pet Shop Boys - West End Girls

## Congas

♩ = 113,999954

4/4

27

3

3

36

2

41

41

44

44

48

48

52

52

56

56

59

59

62

62

66

66

V.S.

70

74

78

82

85

89

93

97

101

104

Congas

108

112

116

119

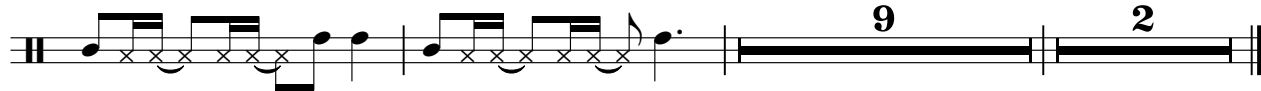

Pet Shop Boys - West End Girls

Alto

♩ = 113,999954

61

66

73

87

96

107

116

43

46

49

52

55

58

62

65

68

71

107

110

113

116

119

121

8

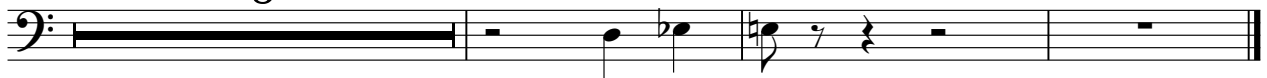

Tape Sampler Keyboard [Brass]

Pet Shop Boys - West End Girls

♩ = 113,999954

**58**

**61**

**20**

**82**

**85**

**16**

**103**

**105**

**25**

**2**

# Pet Shop Boys - West End Girls

Violoncello

♩ = 113,999954

3 2

11

18

26

35

43

52

60

69

78

V.S.

2

Violoncello

86

95

104

111

119

126
