

# Peter Gabriel - In Your Eyes

♩ = 175,000076

Standard Drums

Kalimba

Marimba

Clean Guitar

Fretless Bass

Organ 2

Soundtrack

Atmosphere

♩ = 175,000076

3

Standard Drums

Atmosphere

This section continues the musical score. It shows the Standard Drums and Atmosphere parts. The drums play a triplet pattern in the first measure, indicated by a '3' above the staff. The atmosphere part continues with the same sustained note from the previous section.

4

Standard Drums

Atmosphere

5

Standard Drums

Atmosphere

6

Standard Drums

Atmosphere

7

Standard Drums

Atmosphere

8

Standard Drums

Atmosphere

9

Standard Drums

Fretless Bass

Atmosphere

Standard Drums

Fretless Bass

Atmosphere

11

Standard Drums

Fretless Bass

Atmosphere

Standard Drums

Fretless Bass

Atmosphere

14

Standard Drums

Fretless Bass

Atmosphere

Standard Drums

Fretless Bass

Atmosphere

20

Standard Drums

Fretless Bass

Atmosphere

Standard Drums

Fretless Bass

Atmosphere

23

26

Standard Drums

Fretless Bass

Atmosphere

29

Standard Drums

Fretless Bass

Atmosphere

32

Standard Drums

Fretless Bass

Atmosphere

35

Standard Drums

Fretless Bass

Atmosphere

37

Standard Drums

Fretless Bass

Atmosphere

40

Standard Drums

Fretless Bass

Atmosphere

43

Standard Drums

Fretless Bass

Atmosphere

Standard Drums

Fretless Bass

Atmosphere

46

Standard Drums

Fretless Bass

Atmosphere

Standard Drums

Fretless Bass

Atmosphere

49

Standard Drums

Clean Guitar

Fretless Bass

Atmosphere

Standard Drums

Clean Guitar

Fretless Bass

Atmosphere

  - Clean Guitar:** Continues the melodic line, ending with a few notes and rests.
  - Clean Guitar:** Continues the melodic line, ending with a few notes and rests.

61

Standard Drums

Marimba

Clean Guitar

Fretless Bass

Atmosphere

64

Standard Drums

Marimba

Clean Guitar

Fretless Bass

Soundtrack

Atmosphere

67

Standard Drums

Marimba

Fretless Bass

Soundtrack

Atmosphere

70

Standard Drums

Marimba

Clean Guitar

Fretless Bass

Soundtrack

Atmosphere

73

Standard Drums

Clean Guitar

Fretless Bass

Atmosphere

76

Standard Drums

Clean Guitar

Fretless Bass

Atmosphere

79

Standard Drums

Clean Guitar

Fretless Bass

Atmosphere

82

Standard Drums

Clean Guitar

Fretless Bass

Atmosphere

Double bar line

85

Standard Drums

Clean Guitar

Fretless Bass

Atmosphere

Double bar line

88

Standard Drums

Clean Guitar

Fretless Bass

Atmosphere

Double bar line

91

Standard Drums

Clean Guitar

Fretless Bass

Atmosphere

Measures 91-93. Standard Drums: Snare and hi-hat pattern. Clean Guitar: Melodic line with sharps. Fretless Bass: Sustained notes. Atmosphere: Sustained chords with sharps.

94

Standard Drums

Kalimba

Clean Guitar

Fretless Bass

Organ 2

Atmosphere

97

Standard Drums

Kalimba

Fretless Bass

Organ 2

Atmosphere

100

Standard Drums

Kalimba

Fretless Bass

Organ 2

Atmosphere

103

Standard Drums

Kalimba

Fretless Bass

Organ 2

Atmosphere

Measures 103-105. Standard Drums: Snare and hi-hat patterns. Kalimba: Chordal accompaniment. Fretless Bass: Sustained notes. Organ 2: Sustained chords. Atmosphere: Sustained chords with a low-frequency drone.

106

Standard Drums

Kalimba

Fretless Bass

Atmosphere

Measures 106-108. Standard Drums: Snare and hi-hat patterns. Kalimba: Chordal accompaniment. Fretless Bass: Sustained notes. Atmosphere: Sustained chords with a low-frequency drone.

109

Standard Drums

Kalimba

Fretless Bass

Atmosphere

Standard Drums: Three measures of a rhythmic pattern. The first measure has eighth notes G4, A4, B4, C5, D5, E5, F#5, G5. The second measure has eighth notes G4, A4, B4, C5, D5, E5, F#5, G5. The third measure has eighth notes G4, A4, B4, C5, D5, E5, F#5, G5.

Kalimba: Three measures of a rhythmic pattern. The first measure has eighth notes G4, A4, B4, C5, D5, E5, F#5, G5. The second measure has eighth notes G4, A4, B4, C5, D5, E5, F#5, G5. The third measure has eighth notes G4, A4, B4, C5, D5, E5, F#5, G5.

Fretless Bass: Three measures. The first measure has a half note G#2. The second measure has a half note G2. The third measure has a half note F#2.

Atmosphere: Three measures. The first measure has a half note G#2. The second measure has a half note G2. The third measure has a half note F#2.

112

Standard Drums

Kalimba

Fretless Bass

Atmosphere

Standard Drums: Three measures of a rhythmic pattern. The first measure has eighth notes G4, A4, B4, C5, D5, E5, F#5, G5. The second measure has eighth notes G4, A4, B4, C5, D5, E5, F#5, G5. The third measure has eighth notes G4, A4, B4, C5, D5, E5, F#5, G5.

Kalimba: Three measures of a rhythmic pattern. The first measure has eighth notes G4, A4, B4, C5, D5, E5, F#5, G5. The second measure has eighth notes G4, A4, B4, C5, D5, E5, F#5, G5. The third measure has eighth notes G4, A4, B4, C5, D5, E5, F#5, G5.

Fretless Bass: Three measures. The first measure has a half note G#2. The second measure has a half note G2. The third measure has a half note F#2.

Atmosphere: Three measures. The first measure has a half note G#2. The second measure has a half note G2. The third measure has a half note F#2.

114

Standard Drums

Kalimba

Fretless Bass

Atmosphere

117

Standard Drums

Kalimba

Fretless Bass

Atmosphere

119

Standard Drums

Kalimba

Fretless Bass

Atmosphere

121

Standard Drums

Kalimba

Fretless Bass

Atmosphere

123

Standard Drums

Kalimba

Fretless Bass

Atmosphere

Measures 123-125. Standard Drums: Snare and hi-hat patterns. Kalimba: Chordal accompaniment. Fretless Bass: Sustained notes with a melodic line. Atmosphere: Sustained chords with a melodic line.

126

Standard Drums

Kalimba

Fretless Bass

Atmosphere

Measures 126-128. Standard Drums: Snare and hi-hat patterns. Kalimba: Chordal accompaniment. Fretless Bass: Sustained notes with a melodic line. Atmosphere: Sustained chords with a melodic line.

128

Standard Drums

Kalimba

Fretless Bass

Atmosphere

Measure 128: Standard Drums has a snare on 1, 3, 5, 7 and hi-hat on 2, 4, 6, 8. Kalimba has chords on 1, 3, 5, 7. Fretless Bass has a sustained note on 1 and a melodic line on 3, 5, 7. Atmosphere has a sustained chord on 1.

Measure 129: Standard Drums has a snare on 1, 3, 5, 7 and hi-hat on 2, 4, 6, 8. Kalimba has chords on 1, 3, 5, 7. Fretless Bass has a sustained note on 1 and a melodic line on 3, 5, 7. Atmosphere has a sustained chord on 1.

130

Standard Drums

Kalimba

Fretless Bass

Atmosphere

Measure 130: Standard Drums has a snare on 1, 3, 5, 7 and hi-hat on 2, 4, 6, 8. Kalimba has chords on 1, 3, 5, 7. Fretless Bass has a sustained note on 1 and a melodic line on 3, 5, 7. Atmosphere has a sustained chord on 1.

Measure 131: Standard Drums has a snare on 1, 3, 5, 7 and hi-hat on 2, 4, 6, 8. Kalimba has chords on 1, 3, 5, 7. Fretless Bass has a sustained note on 1 and a melodic line on 3, 5, 7. Atmosphere has a sustained chord on 1.

132

Standard Drums

Kalimba

Fretless Bass

Atmosphere

135

Standard Drums

Kalimba

Fretless Bass

Atmosphere

137

Standard Drums

Kalimba

Fretless Bass

Atmosphere

Measures 137-140. Standard Drums: Snare and hi-hat patterns. Kalimba: Chordal accompaniment. Fretless Bass: Two notes, then a sustained note. Atmosphere: Chordal accompaniment, then a sustained chord.

139

Standard Drums

Kalimba

Fretless Bass

Atmosphere

Measures 139-142. Standard Drums: Snare and hi-hat patterns. Kalimba: Chordal accompaniment. Fretless Bass: Sustained note, then a note, then a sustained note. Atmosphere: Chordal accompaniment, then a sustained chord.

142

Standard Drums

Kalimba

Clean Guitar

Fretless Bass

Atmosphere

145

Standard Drums

Clean Guitar

Fretless Bass

Atmosphere

  - Fretless Bass:** Plays a sustained, low-frequency line with long notes.
  - Atmosphere:** Features a sustained, low-frequency line with long notes.
  - Fretless Bass:** Continues the sustained, low-frequency line with long notes.
  - Atmosphere:** Continues the sustained, low-frequency line with long notes.
  - Fretless Bass:** Continues the sustained, low-frequency line with long notes.
  - Atmosphere:** Continues the sustained, low-frequency line with long notes.

157

Standard Drums

Marimba

Clean Guitar

Fretless Bass

Soundtrack

Atmosphere

160

Standard Drums

Marimba

Fretless Bass

Soundtrack

Atmosphere

163

Standard Drums

Marimba

Fretless Bass

Soundtrack

Atmosphere

166

Standard Drums

Clean Guitar

Fretless Bass

Soundtrack

Atmosphere

169

Standard Drums

Clean Guitar

Fretless Bass

Atmosphere

Double bar line

172

Standard Drums

Clean Guitar

Fretless Bass

Atmosphere

Double bar line

175

Standard Drums

Clean Guitar

Fretless Bass

Atmosphere

Double bar line

178

Standard Drums

Clean Guitar

Fretless Bass

Atmosphere

Double bar line

181

Standard Drums

Clean Guitar

Fretless Bass

Atmosphere

Double bar line

184

Standard Drums

Clean Guitar

Fretless Bass

Atmosphere

Double bar line

187

Standard Drums

Clean Guitar

Fretless Bass

Atmosphere

190

Standard Drums

Clean Guitar

Fretless Bass

Atmosphere

193

Standard Drums

Clean Guitar

Fretless Bass

Atmosphere

196

Standard Drums

Clean Guitar

Fretless Bass

Atmosphere

Double bar line

199

Standard Drums

Clean Guitar

Fretless Bass

Atmosphere

Double bar line

202

Standard Drums

Clean Guitar

Fretless Bass

Atmosphere

Double bar line

205

Standard Drums

Clean Guitar

Fretless Bass

Organ 2

Atmosphere

Measures 205-207. Standard Drums: Snare and hi-hat patterns. Clean Guitar: Arpeggiated chords. Fretless Bass: Sustained notes. Organ 2: Sustained chords. Atmosphere: Sustained chords.

208

Standard Drums

Clean Guitar

Fretless Bass

Organ 2

Atmosphere

Measures 208-210. Standard Drums: Snare and hi-hat patterns. Clean Guitar: Arpeggiated chords. Fretless Bass: Sustained notes. Organ 2: Sustained chords. Atmosphere: Sustained chords.

211

Standard Drums

Clean Guitar

Fretless Bass

Organ 2

Atmosphere

Measures 211-213. Standard Drums: Snare and hi-hat pattern. Clean Guitar: Arpeggiated chords. Fretless Bass: Sustained notes. Organ 2: Chordal accompaniment. Atmosphere: Sustained chords.

214

Standard Drums

Clean Guitar

Fretless Bass

Organ 2

Atmosphere

Measures 214-216. Standard Drums: Snare and hi-hat pattern. Clean Guitar: Arpeggiated chords. Fretless Bass: Sustained notes. Organ 2: Chordal accompaniment. Atmosphere: Sustained chords.

216

Standard Drums

Clean Guitar

Fretless Bass

Organ 2

Atmosphere

219

Standard Drums

Clean Guitar

Fretless Bass

Organ 2

Atmosphere

222

Standard Drums

Clean Guitar

Fretless Bass

Organ 2

Atmosphere

224

Standard Drums

Clean Guitar

Fretless Bass

Organ 2

Atmosphere

227

Standard Drums

Clean Guitar

Fretless Bass

Organ 2

Atmosphere

230

Standard Drums

Clean Guitar

Fretless Bass

Organ 2

Atmosphere

233

Standard Drums

Clean Guitar

Fretless Bass

Organ 2

Atmosphere

236

Standard Drums

Clean Guitar

Fretless Bass

Organ 2

Atmosphere

239

Standard Drums

Clean Guitar

Fretless Bass

Organ 2

Atmosphere

242

Standard Drums

Clean Guitar

Fretless Bass

Organ 2

Atmosphere

245

Standard Drums

Clean Guitar

Fretless Bass

Organ 2

Atmosphere

Measures 245-247. Standard Drums: Snare and hi-hat patterns. Clean Guitar: Arpeggiated chords. Fretless Bass: Sustained notes. Organ 2: Chords. Atmosphere: Sustained chords.

248

Standard Drums

Clean Guitar

Fretless Bass

Organ 2

Atmosphere

Measures 248-250. Standard Drums: Snare and hi-hat patterns. Clean Guitar: Arpeggiated chords. Fretless Bass: Sustained notes. Organ 2: Chords. Atmosphere: Sustained chords.

251

Standard Drums

Clean Guitar

Fretless Bass

Organ 2

Atmosphere

Measures 251-252. Standard Drums: Snare and hi-hat patterns. Clean Guitar: Arpeggiated chords. Fretless Bass: Sustained notes. Organ 2: Sustained chords. Atmosphere: Sustained chords.

253

Standard Drums

Clean Guitar

Fretless Bass

Organ 2

Atmosphere

Measures 253-254. Standard Drums: Snare and hi-hat patterns. Clean Guitar: Arpeggiated chords. Fretless Bass: Sustained notes. Organ 2: Sustained chords. Atmosphere: Sustained chords.

255

Standard Drums

Clean Guitar

Fretless Bass

Organ 2

Atmosphere

Measures 255-257. Standard Drums: Snare and hi-hat patterns. Clean Guitar: Arpeggiated chords. Fretless Bass: Sustained notes. Organ 2: Chordal accompaniment. Atmosphere: Sustained chords.

258

Standard Drums

Clean Guitar

Fretless Bass

Organ 2

Atmosphere

Measures 258-260. Standard Drums: Snare and hi-hat patterns. Clean Guitar: Arpeggiated chords. Fretless Bass: Sustained notes. Organ 2: Chordal accompaniment. Atmosphere: Sustained chords.

261

Standard Drums

Clean Guitar

Fretless Bass

Atmosphere

6 3

265

Fretless Bass

Atmosphere

# Standard Drums

## Peter Gabriel - In Your Eyes

♩ = 175,000076

4/4

3

4

5

6

7

8

9

11

15

V.S.

19

23

27

31

35

39

43

47

51

55

59

63

67

71

75

79

83

87

91

95

V.S.

99

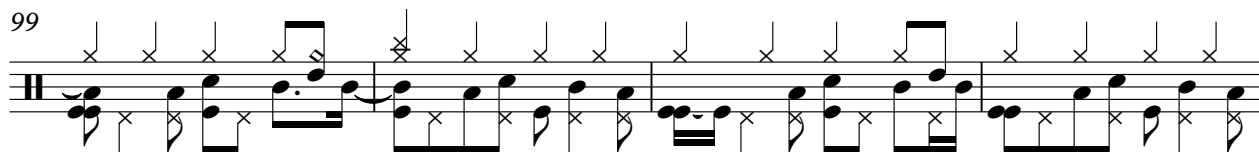

103

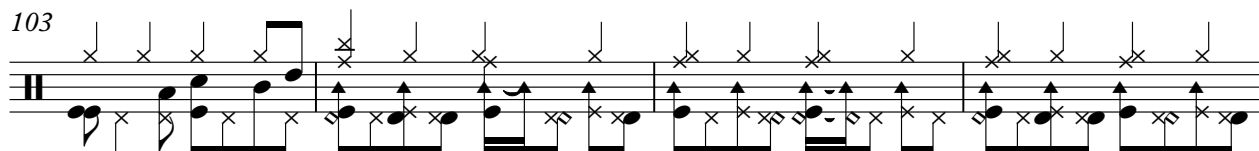

107

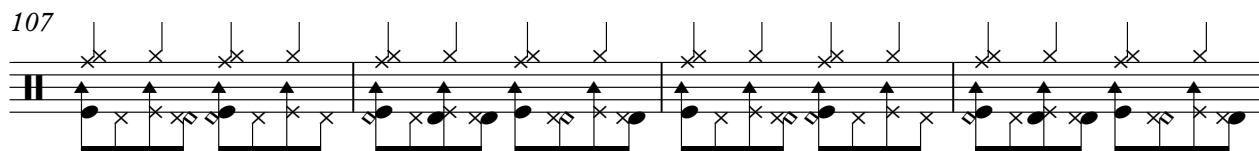

111

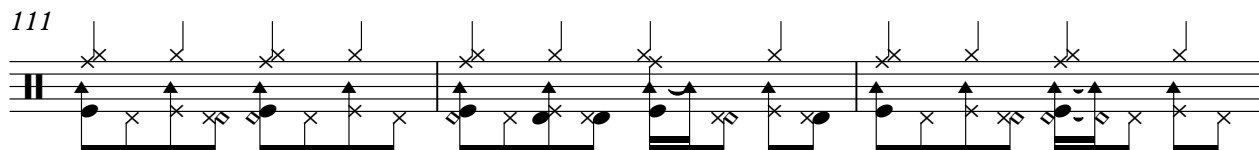

114

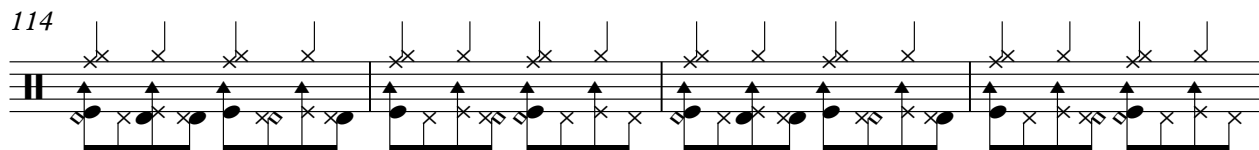

118

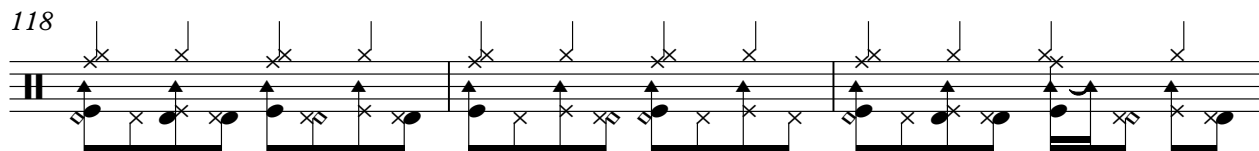

121

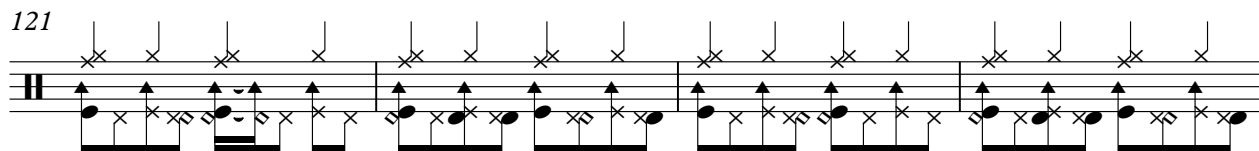

125

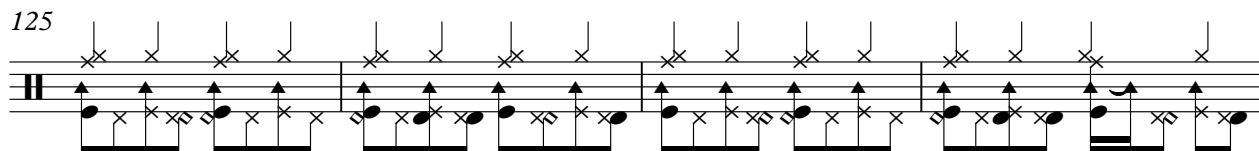

129

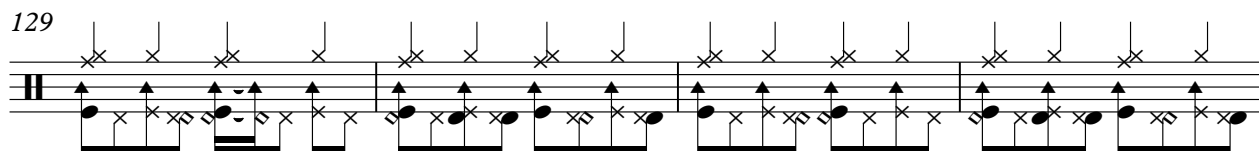

133

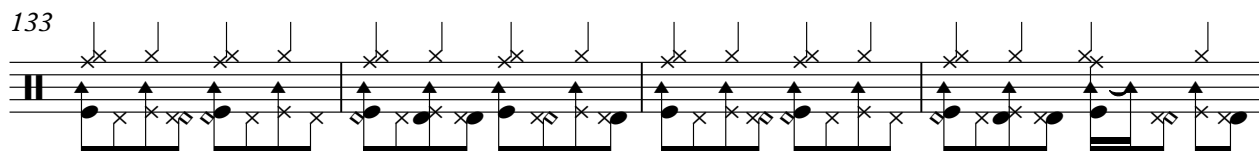

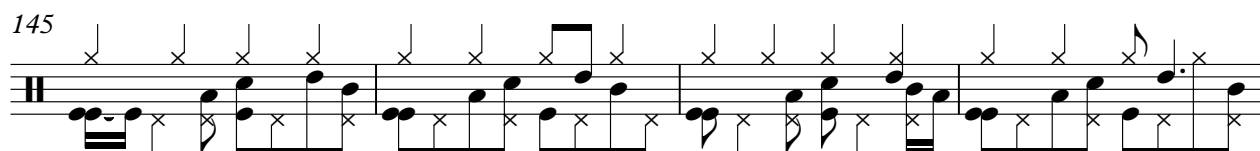
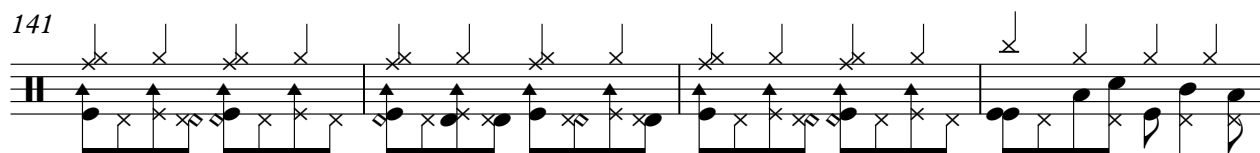
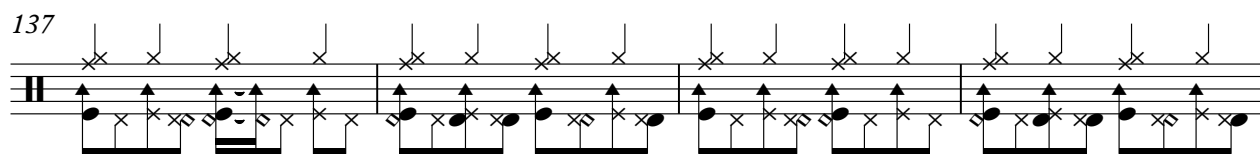

V.S.

177

181

185

189

193

197

201

205

209

213

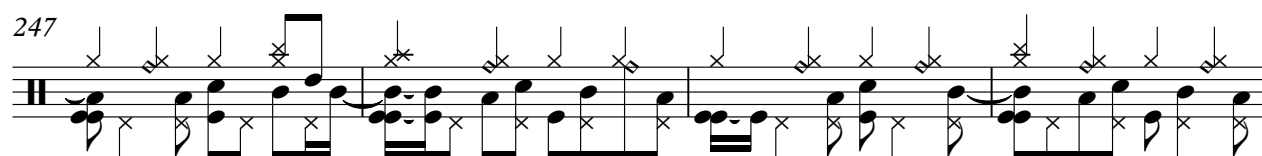
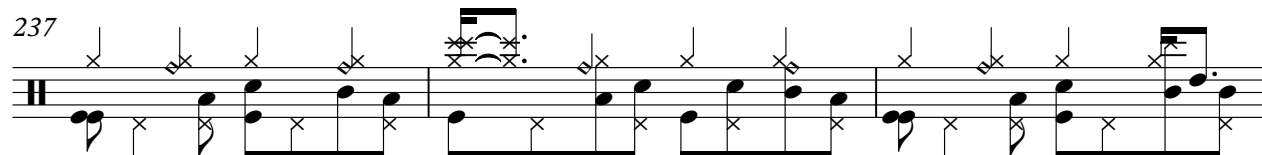
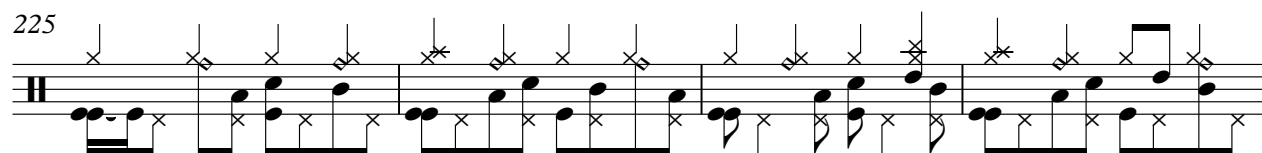

V.S.

8

## Standard Drums

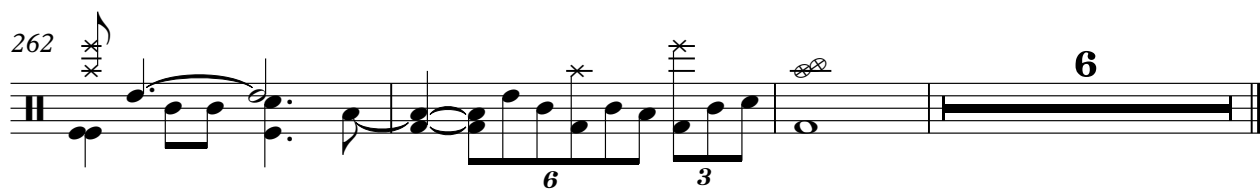
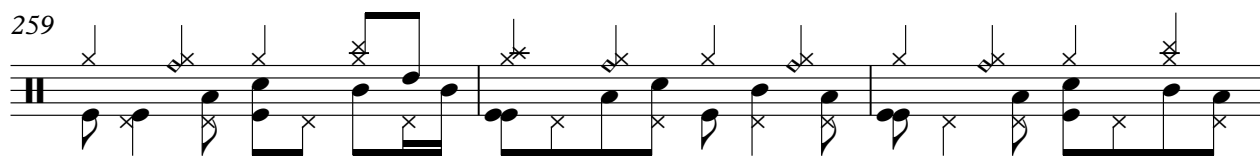

Kalimba

Peter Gabriel - In Your Eyes

♩ = 175,000076

**95**

99

105

109

113

117

121

125

129

133

V.S.

137

141

143

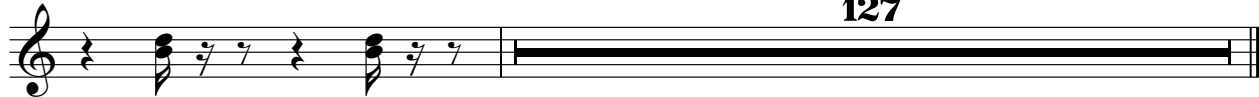

Marimba

Peter Gabriel - In Your Eyes

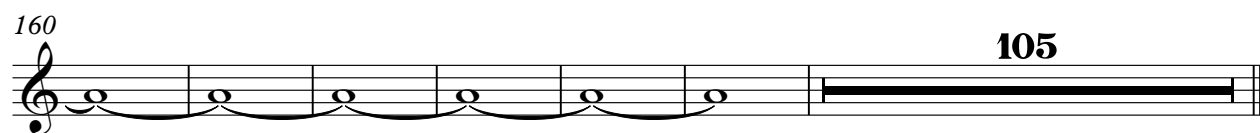
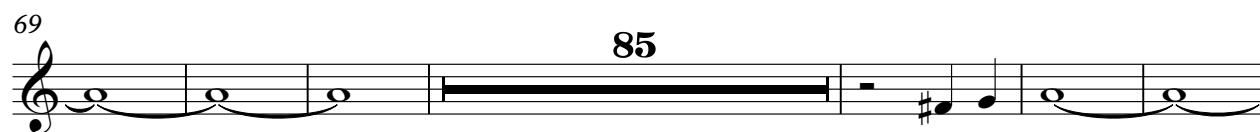

♩ = 175,000076

49

52

56

60

64

6

73

77

81

85

89

V.S.

93 48

144

148

152

156

160 6

169

173

177

181

V.S.

225

229

233

237

241

245

249

253

257

260

9

## Fretless Bass

## Peter Gabriel - In Your Eyes

 $\text{♩} = 175,000076$ 

9

15

23

30

37

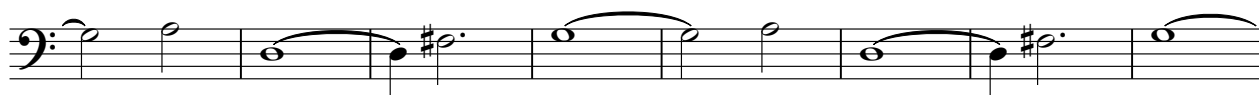

45

53

61

69

77

V.S.

84

91

99

107

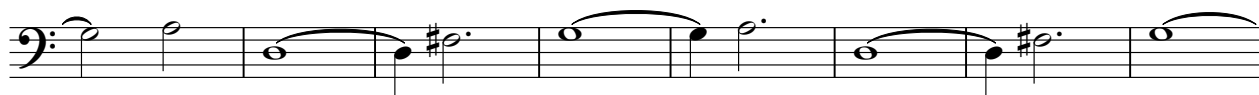

115

122

129

135

143

151

158

166

173

180

187

194

201

208

215

222

V.S.

229

Organ 2

Peter Gabriel - In Your Eyes

♩ = 175,000076

95

102

209

216

223

231

239

248

V.S.

2

Organ 2

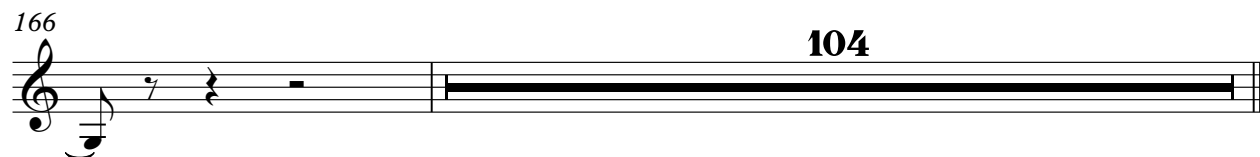
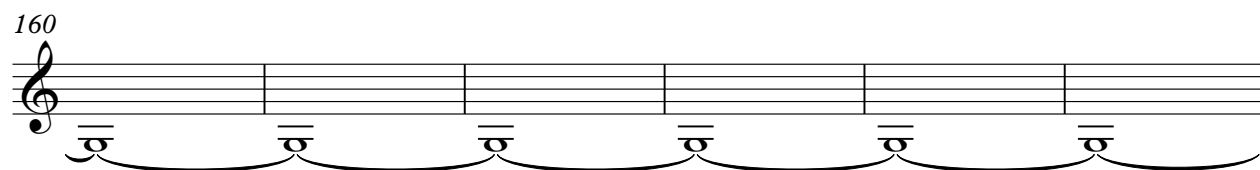
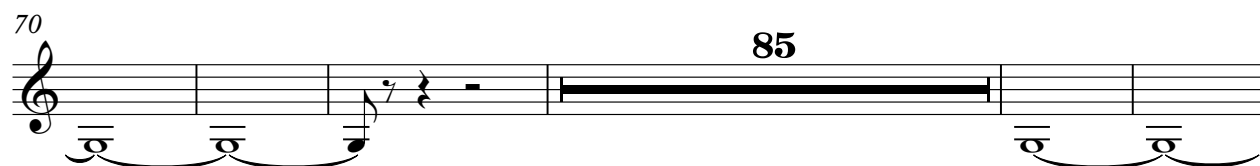
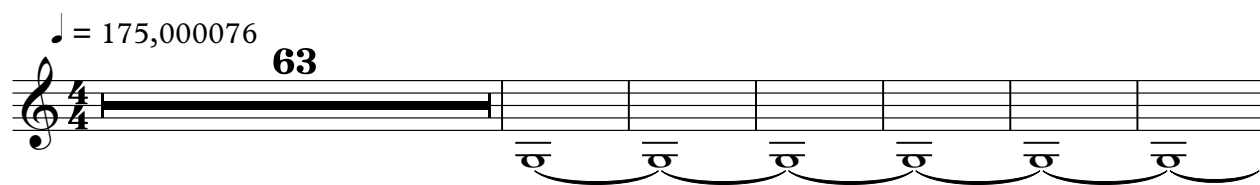

♩ = 175,000076

9

17

25

33

41

49

57

64

73

82

91

100

109

116

124

132

140

148

155

163

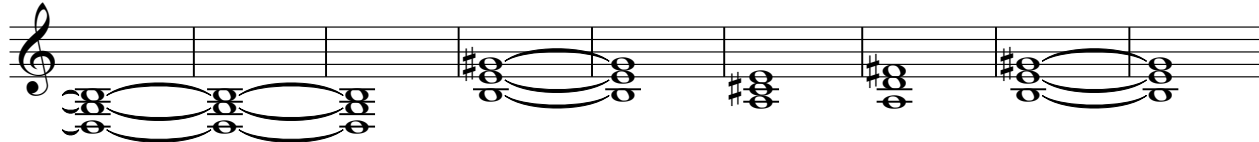

253

262

267

