

Peter Gabriel - Shock the Monkey

♩ = 148,004898

bd

hh

toms

mks80vort

basse

clav

auto tb30

organ

cyberspac

synthe 1

afterbeat

♩ = 148,004898

4

sd

bd

hh

toms

tomverb

basse

clav

organ

synthe 1

afterbeat

8

12

sd
bd
hh
toms
basse
clav
organ
afterbeat

16

sd
bd
hh
toms
basse
clav
organ
afterbeat

20

sd

bd

hh

toms

basse

clav

organ

afterbeat

24

28

32

sd

bd

hh

toms

mks80vort

basse

clav

organ

cyberspac

synthe 1

afterbeat

36

sd

bd

hh

toms

basse

clav

organ

synthe 1

afterbeat

40

sd

bd

hh

toms

basse

clav

organ

synthe 1

afterbeat

44

sd

bd

hh

toms

basse

clav

organ

synthe 1

afterbeat

48

52

sd
bd
hh
toms
door slam
tomverb
mks80vort
basse
clav
organ
cyberspac
synthe 1
synthe 2
warm pad
afterbeat

56

The musical score consists of the following parts:

- sd**: Snare drum, playing a steady quarter-note pattern.
- bd**: Bass drum, playing a pattern of quarter notes and half notes.
- hh**: Hi-hat, playing a consistent eighth-note pattern.
- toms**: Tom-toms, playing a rhythmic pattern of eighth notes.
- mks80vort**: A track with a single note and a dynamic marking of mf .
- basse**: Bass line, featuring a complex rhythmic pattern with eighth and sixteenth notes.
- clav**: Clavichord, playing a rhythmic pattern of eighth notes.
- organ**: Organ, playing a rhythmic pattern of eighth notes and a sustained chord.
- cyberspac**: A track with a single note and a dynamic marking of mf .
- synthe 1**: Synthesizer 1, playing a rhythmic pattern of eighth notes.
- synthe 2**: Synthesizer 2, playing a sustained chord.
- warm pad**: Warm pad, playing a sustained chord.
- afterbeat**: A track with a steady quarter-note pattern.

60

sd

bd

hh

toms

mks80vort

basse

organ

cyberspac

synthe 2

warm pad

afterbeat

64

sd

bd

hh

toms

basse

organ

synthe 2

warm pad

afterbeat

68

sd
bd
hh
toms
door slam
tomverb
basse
organ
rev cymba
synthe 2
warm pad
afterbeat

72

sd
bd
hh
toms
door slam
tomverb
basse
organ
rev cymba
synthe 2
warm pad
afterbeat

76

The musical score consists of the following parts:

- sd**: Snare drum, playing a simple rhythmic pattern of quarter notes.
- bd**: Bass drum, playing a pattern of quarter notes with a long note in the second measure.
- hh**: Hi-hat, playing a consistent rhythmic pattern of eighth notes.
- toms**: Tom-toms, playing a rhythmic pattern of eighth notes in the second and fourth measures.
- marimba**: Marimba, playing a melodic line in the second and fourth measures.
- basse**: Bass, playing a melodic line in the first, second, and fourth measures.
- clav**: Clavichord, playing a rhythmic accompaniment in the second and fourth measures.
- organ**: Organ, playing a rhythmic accompaniment in the second and fourth measures.
- synthe 1**: Synthesizer 1, playing a rhythmic accompaniment in the second and fourth measures.
- synthe 2**: Synthesizer 2, playing sustained chords in the first and second measures.
- warm pad**: Warm pad, playing sustained chords in the first and second measures.
- afterbeat**: Afterbeat, playing a simple rhythmic pattern of quarter notes.

80

sd

bd

hh

toms

mks80vort

marimba

basse

clav

organ

cyberspac

synthe 1

afterbeat

83

86

bd

hh

toms

clav

organ

synthe 1

90

sd

bd

hh

toms

door slam

clav

organ

synthe 1

94

98

102

106

sd

bd

hh

toms

mks80vort

basse

organ

cyberspac

synthe 2

warm pad

afterbeat

- sd**: Snare drum, playing a simple four-beat pattern of quarter notes.
- bd**: Bass drum, playing a pattern of quarter notes with a half-note rest in the second measure.
- hh**: Hi-hat, playing a consistent rhythmic pattern of eighth notes.
- toms**: Tom-toms, playing a pattern of eighth notes in the second and fourth measures.
- mks80vort**: A keyboard instrument (likely a synthesizer) playing a single note in the first measure.
- basse**: Bass line, featuring a complex rhythmic pattern with eighth and sixteenth notes.
- organ**: Organ, playing sustained chords in the first and third measures.
- cyberspac**: A keyboard instrument playing a single note in the first measure.
- synthe 2**: A second synthesizer, playing sustained chords in the second and fourth measures.
- warm pad**: A warm pad instrument, playing sustained chords in the second and fourth measures.
- afterbeat**: A final track playing a simple four-beat pattern of quarter notes.

110

114

The musical score consists of the following parts:

- sd**: Snare drum, playing a steady quarter-note pattern.
- bd**: Bass drum, playing a pattern of quarter notes and half notes.
- hh**: Hi-hat, playing a consistent eighth-note pattern.
- toms**: Tom-toms, playing a sequence of quarter notes.
- door slam**: A track with occasional quarter-note accents.
- tomverb**: Tom-tom verbals, represented by vertical lines with flags.
- basse**: Bass line in bass clef, featuring a melodic line with eighth and quarter notes.
- organ**: Organ part in bass clef, playing a melodic line with eighth notes and a half note.
- rev cymba**: Reverse cymbal, playing a dotted quarter note followed by a quarter rest.
- synthe 2**: Synth 2, playing a sustained chord.
- warm pad**: Warm pad, playing a sustained chord.
- afterbeat**: Afterbeat, playing a steady quarter-note pattern.

118

The musical score consists of the following parts:

- sd**: Snare drum, playing a steady quarter-note pattern.
- bd**: Bass drum, playing a pattern of quarter notes and half notes.
- hh**: Hi-hat, playing a continuous eighth-note pattern.
- toms**: Tom-toms, playing a melodic line of eighth notes.
- door slam**: A single door slam sound occurring in the second measure.
- tomverb**: Tom-tom verbosities, represented by vertical lines with flags.
- basse**: Bass line, playing a melodic line in the bass clef.
- organ**: Organ part, playing a melodic line in the treble clef.
- rev cymba**: Reverse cymbal, playing a single note in the second measure.
- synthe 2**: Synth 2, playing a sustained chord.
- warm pad**: Warm pad, playing a sustained chord.
- afterbeat**: Afterbeat, playing a steady quarter-note pattern.

122

The musical score consists of the following parts:

- sd**: Snare drum, playing a steady quarter-note pattern.
- bd**: Bass drum, playing a pattern of quarter notes with a half-note rest.
- hh**: Hi-hat, playing a continuous eighth-note pattern.
- toms**: Tom-toms, playing a pattern of eighth notes.
- door slam**: A track with a few notes in the final measure.
- tomverb**: Tom-tom verbosities, indicated by vertical lines in the final measure.
- mks80vort**: Musical keyboard 80 volt, playing a few notes in the final measure.
- basse**: Bass line, playing a melodic line in the final measure.
- clav**: Clavichord, playing a rhythmic pattern of eighth notes.
- organ**: Organ, playing a rhythmic pattern of eighth notes.
- cyberspac**: A track with a few notes in the final measure.
- synthe 1**: Synthesizer 1, playing a rhythmic pattern of eighth notes.
- afterbeat**: Afterbeat, playing a steady quarter-note pattern.

126

sd

bd

hh

toms

basse

clav

organ

synthe 1

afterbeat

130

134

138

sd

bd

hh

toms

mks80vort

basse

clav

organ

cyberspac

synthé 1

afterbeat

142

144

sd

Peter Gabriel - Shock the Monkey

♩ = 148,004898

4

10

16

22

28

34

40

46

52

58

V.S.

133

139

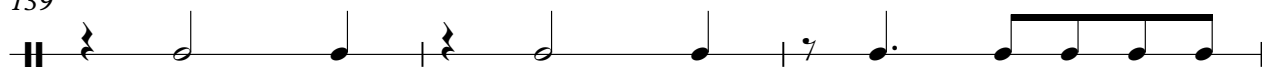

142

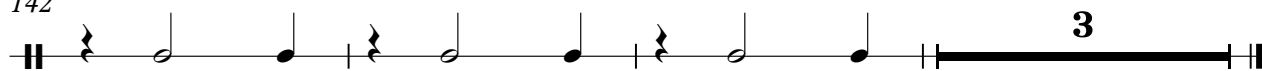

Peter Gabriel - Shock the Monkey

bd

♩ = 148,004898

9

17

25

32

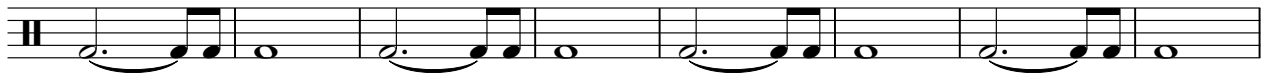

40

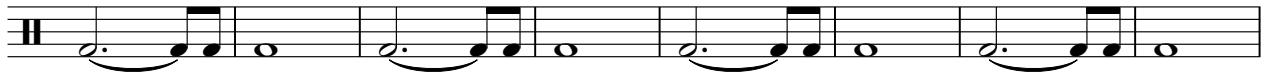

48

55

63

71

V.S.

2

bd

79

3

88

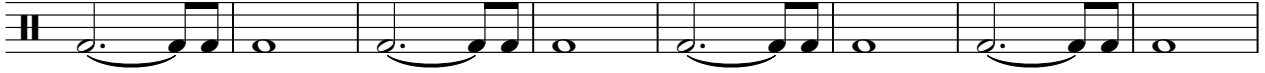

96

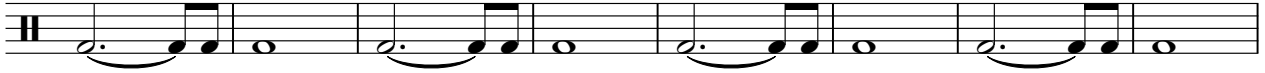

104

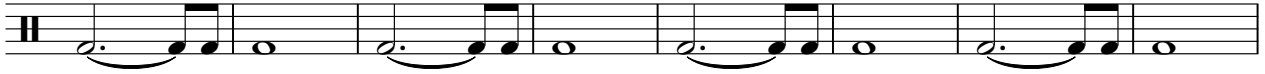

112

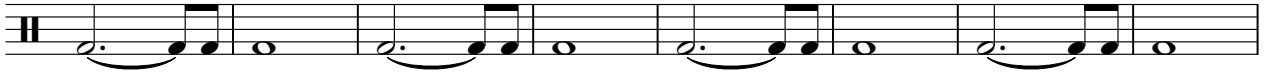

120

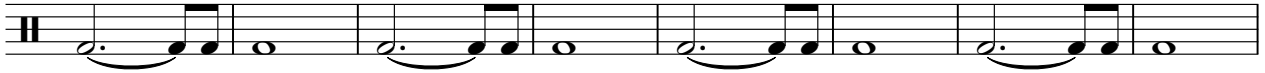

128

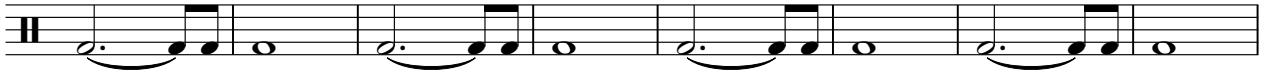

136

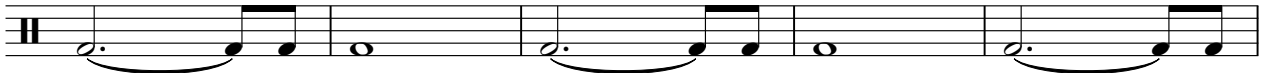

141

3

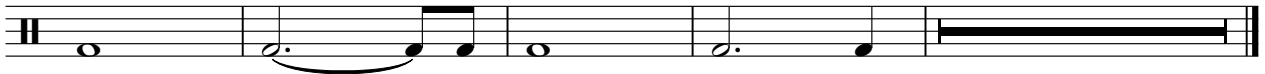

Peter Gabriel - Shock the Monkey

hh

♩ = 148,004898

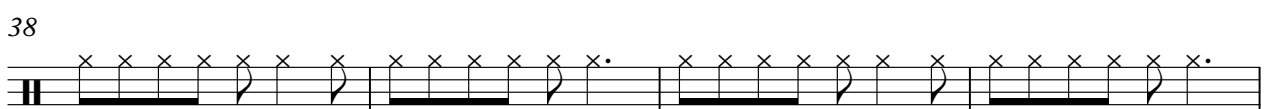
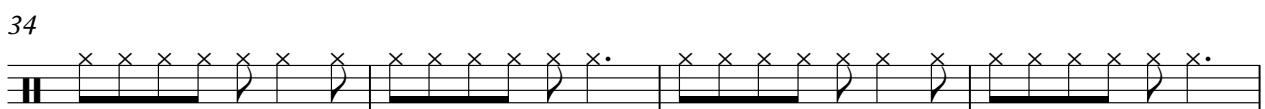
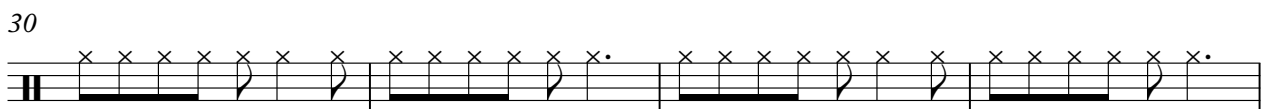
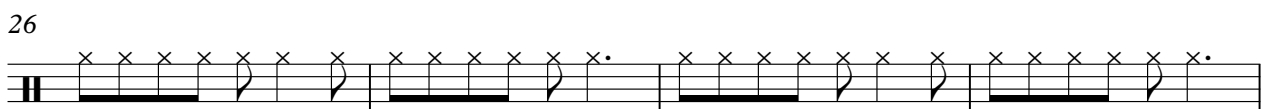
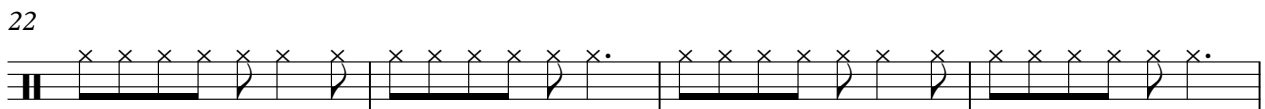
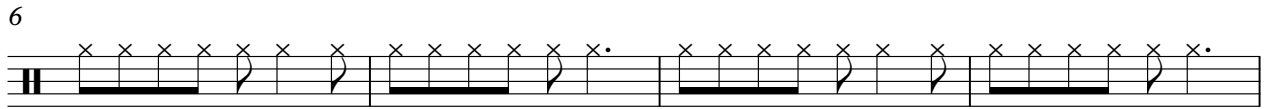

V.S.

2

hh

42

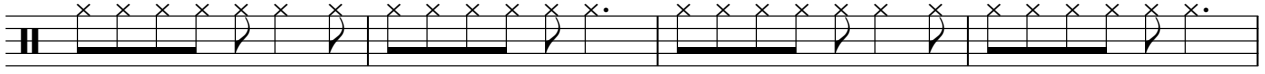

46

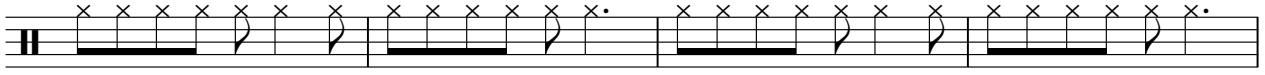

50

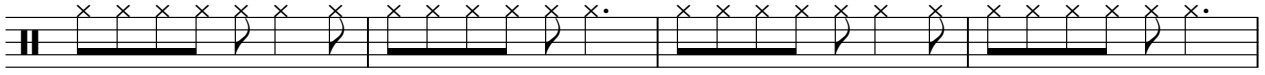

54

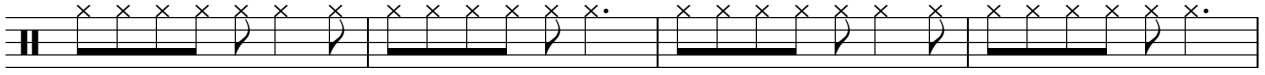

58

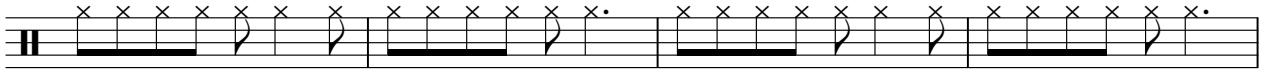

62

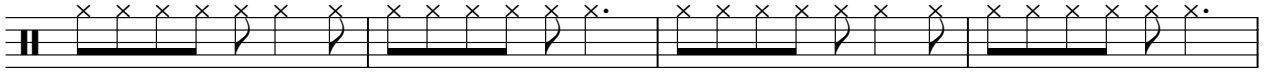

66

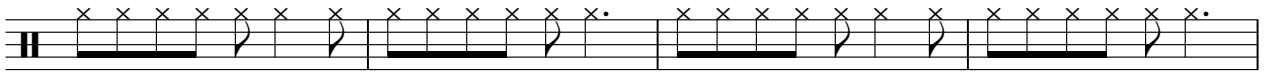

70

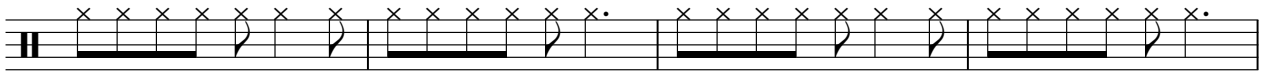

74

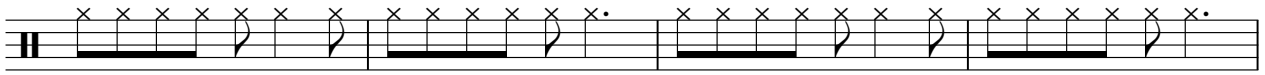

78

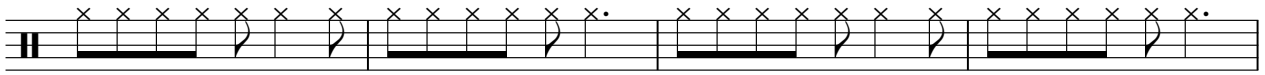

82

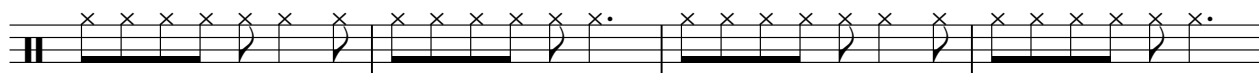

86

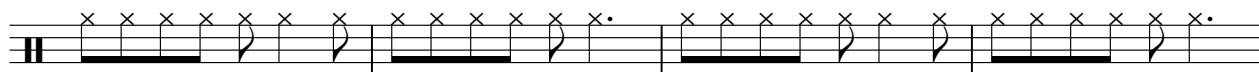

90

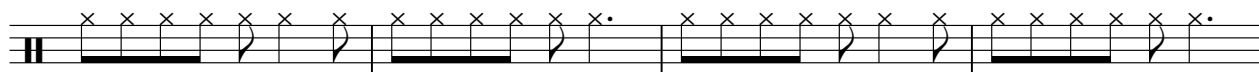

94

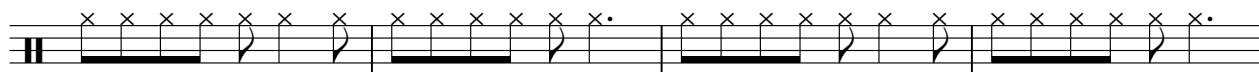

98

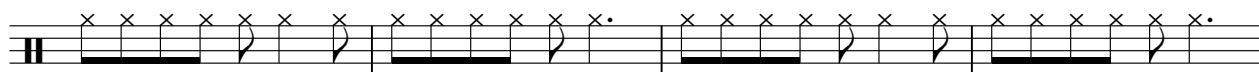

102

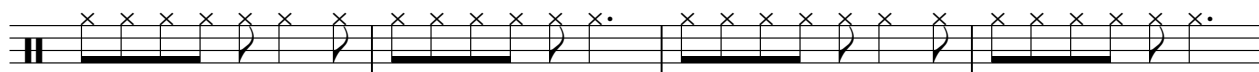

106

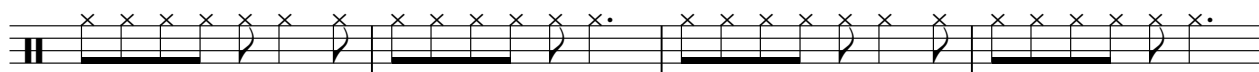

110

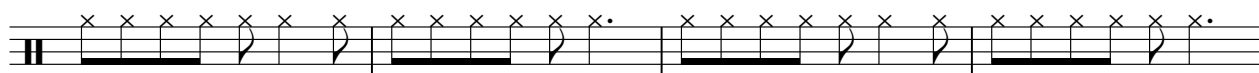

114

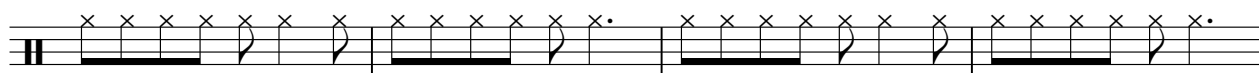

118

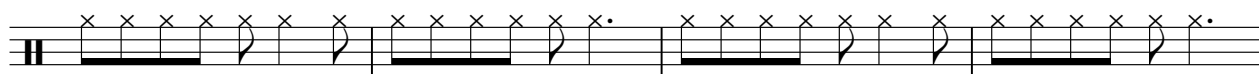

4

hh

122

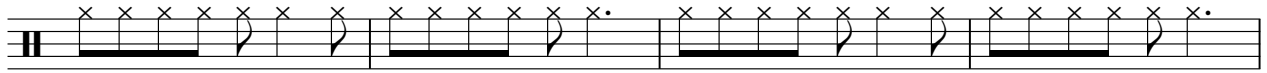

126

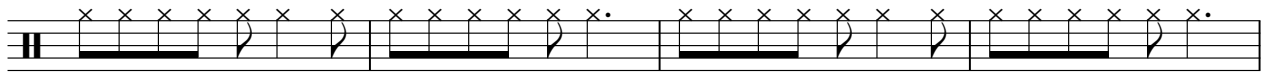

130

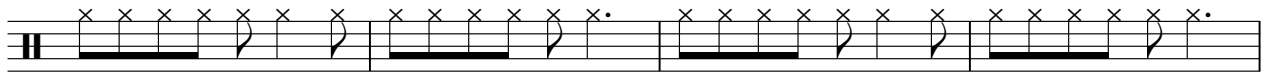

134

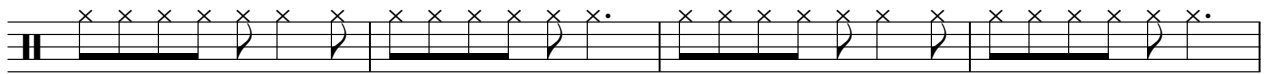

138

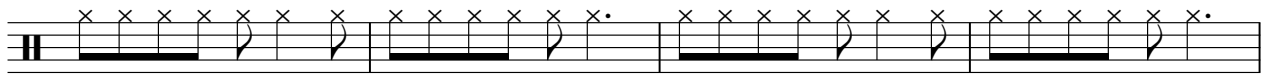

142

Peter Gabriel - Shock the Monkey

toms

♩ = 148,004898

2

123

129

135

141

door slam

Peter Gabriel - Shock the Monkey

♩ = 148,004898

4/4

25

2

31

18

2

55

13

73

17

94

19

118

5

126

18

3

♩ = 148,004898

marimba

Peter Gabriel - Shock the Monkey

♩ = 148,004898

77

80

83

85

62

Peter Gabriel - Shock the Monkey

basse

♩ = 148,004898

5

9

14

19

24

30

35

40

44

48

V.S.

Peter Gabriel - Shock the Monkey

clav

♩ = 148,004898

127

132

136

140

143

auto tb30

Peter Gabriel - Shock the Monkey

♩ = 148,004898

82

82

84

62

Peter Gabriel - Shock the Monkey

organ

♩ = 148,004898

42

46

54

60

69

76

81

86

90

94

98

104

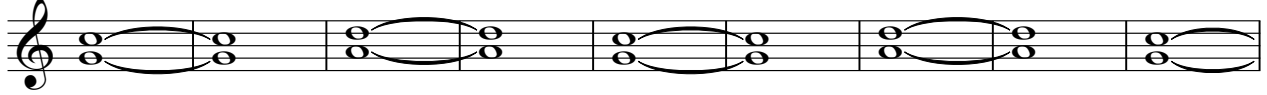

113

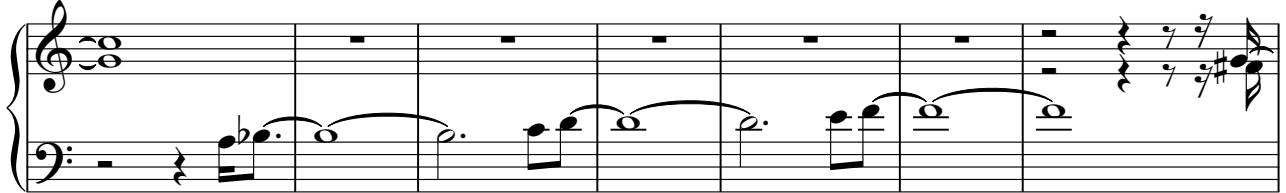

120

126

132

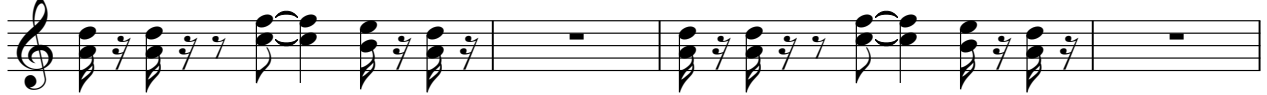

136

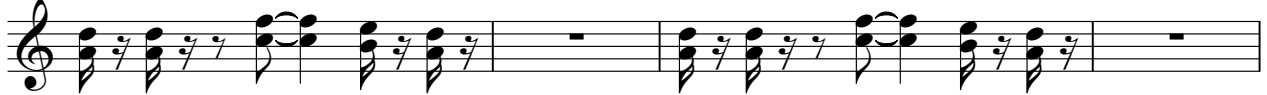

140

143

♩ = 148,004898

27

33

22 4

63

17 23

107

16

125

14 7

rev cymba

Peter Gabriel - Shock the Monkey

♩ = 148,004898

70

76

39

117

28

♩ = 148,004898

54

21

21

78

82

86

90

94

98

21

21

122

2

127

2

2

132

136

139

4

synthe 1

142

144

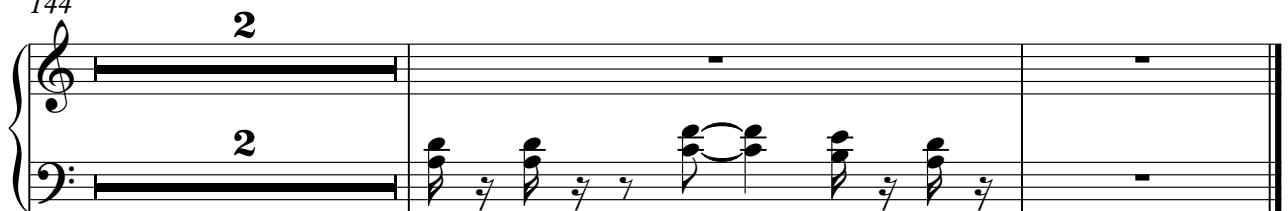

synthe 2

Peter Gabriel - Shock the Monkey

♩ = 148,004898

25 20

50

5

63

72

25

104

113

119

26

warm pad

Peter Gabriel - Shock the Monkey

♩ = 148,004898

25

30

20

54

5

67

76

25

108

116

26

afterbeat

Peter Gabriel - Shock the Monkey

♩ = 148,004898

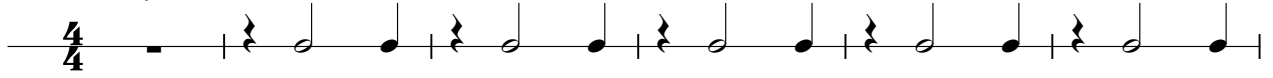

V.S.

130

136

141

