

Peter Gabriel - Sledgehammer

♩ = 97,999985

Pan Flute

Drums

Electric Guitar (muted)

Distortion Guitar

Electric Guitar (clean)

Acoustic Bass

Slap Bass 1

Rock Organ

Brass Section

♩ = 97,999985

Pan Flute

4

7

Drums

Electric Guitar (muted)

Acoustic Bass

Slap Bass 1

Brass Section

9

Drums

Electric Guitar (muted)

Acoustic Bass

Slap Bass 1

Brass Section

10

Drums

Electric Guitar (muted)

Acoustic Bass

Slap Bass 1

Brass Section

12

Drums

Electric Guitar (muted)

Acoustic Bass

Slap Bass 1

Brass Section

14

Drums

Electric Guitar (muted)

Acoustic Bass

Slap Bass 1

Brass Section

37.1"
16.1,00
Hey...

16

Drums

Electric Guitar (muted)

Acoustic Bass

Slap Bass 1

Rock Organ

Brass Section

17

Drums

Electric Guitar (muted)

Acoustic Bass

Slap Bass 1

Rock Organ

Brass Section

47.0"
20.1,00
You could...

19

Drums

Electric Guitar (muted)

Distortion Guitar

Acoustic Bass

Slap Bass 1

Rock Organ

21

Drums

Electric Guitar (muted)

Distortion Guitar

Acoustic Bass

Slap Bass 1

Rock Organ

23

Drums

Electric Guitar (muted)

Distortion Guitar

Acoustic Bass

Slap Bass 1

Rock Organ

24

26

1'06.8"
28.1,00
All you...

28

Drums

Electric Guitar (clean)

Acoustic Bass

Slap Bass 1

Rock Organ

Brass Section

30

Drums

Electric Guitar (muted)

Acoustic Bass

Slap Bass 1

Rock Organ

Brass Section

1'16.7"
32.1,00
You could...

32

Drums

Electric Guitar (muted)

Distortion Guitar

Acoustic Bass

Slap Bass 1

Rock Organ

34

Drums

Electric Guitar (muted)

Distortion Guitar

Acoustic Bass

Slap Bass 1

Rock Organ

35

Drums

Electric Guitar (muted)

Distortion Guitar

Acoustic Bass

Slap Bass 1

Rock Organ

36

Drums

Electric Guitar (muted)

Distortion Guitar

Acoustic Bass

Slap Bass 1

Rock Organ

38

Drums

Electric Guitar (muted)

Distortion Guitar

Acoustic Bass

Slap Bass 1

Rock Organ

1'36.4"
40.1,00
I wanna be...

40

Drums

Electric Guitar (muted)

Acoustic Bass

Slap Bass 1

Rock Organ

Brass Section

41

Drums

Electric Guitar (muted)

Acoustic Bass

Slap Bass 1

Rock Organ

42

Drums

Electric Guitar (muted)

Acoustic Bass

Slap Bass 1

Rock Organ

Brass Section

43

Drums

Electric Guitar (muted)

Acoustic Bass

Slap Bass 1

Rock Organ

44

Drums

Electric Guitar (muted)

Acoustic Bass

Slap Bass 1

Rock Organ

Brass Section

45

Drums

Electric Guitar (muted)

Acoustic Bass

Slap Bass 1

Rock Organ

46

Drums

Electric Guitar (muted)

Acoustic Bass

Slap Bass 1

Rock Organ

Brass Section

1'56.2"
48.1,00
Yeah...

47

Drums

Electric Guitar (muted)

Acoustic Bass

Slap Bass 1

Rock Organ

49

Drums

Electric Guitar (muted)

Acoustic Bass

Slap Bass 1

Rock Organ

2'06.1"
52.1,00
Show me round...

51

Drums

Electric Guitar (muted)

Acoustic Bass

Slap Bass 1

Rock Organ

Brass Section

53

Drums

Electric Guitar (muted)

Distortion Guitar

Acoustic Bass

Slap Bass 1

Rock Organ

Brass Section

55

Drums

Electric Guitar (muted)

Distortion Guitar

Acoustic Bass

Slap Bass 1

Rock Organ

Brass Section

56

Drums

Electric Guitar (muted)

Distortion Guitar

Acoustic Bass

Slap Bass 1

Rock Organ

Brass Section

58

Drums

Electric Guitar (muted)

Distortion Guitar

Acoustic Bass

Slap Bass 1

Rock Organ

Brass Section

2'25.9"
60.1,00
I wanna be...

60

Drums

Electric Guitar (muted)

Acoustic Bass

Slap Bass 1

Rock Organ

Brass Section

61

Drums

Electric Guitar (muted)

Acoustic Bass

Slap Bass 1

Rock Organ

62

Drums

Electric Guitar (muted)

Acoustic Bass

Slap Bass 1

Rock Organ

Brass Section

63

Drums

Electric Guitar (muted)

Acoustic Bass

Slap Bass 1

Rock Organ

64

Drums

Electric Guitar (muted)

Acoustic Bass

Slap Bass 1

Rock Organ

Brass Section

65

Drums

Electric Guitar (muted)

Acoustic Bass

Slap Bass 1

Rock Organ

66

Drums

Electric Guitar (muted)

Acoustic Bass

Slap Bass 1

Rock Organ

Brass Section

67

Drums

Electric Guitar (muted)

Acoustic Bass

Slap Bass 1

Rock Organ

2'45.7"
68.1,00
I'm gonna be...

68

Drums

Electric Guitar (muted)

Acoustic Bass

Slap Bass 1

Rock Organ

Brass Section

69

Drums

Electric Guitar (muted)

Acoustic Bass

Slap Bass 1

Rock Organ

70

Drums

Electric Guitar (muted)

Acoustic Bass

Slap Bass 1

Rock Organ

Brass Section

71

Drums

Electric Guitar (muted)

Acoustic Bass

Slap Bass 1

Rock Organ

72

Drums

Electric Guitar (muted)

Acoustic Bass

Slap Bass 1

Rock Organ

Brass Section

73

Drums

Electric Guitar (muted)

Acoustic Bass

Slap Bass 1

Rock Organ

74

Drums

Electric Guitar (muted)

Acoustic Bass

Slap Bass 1

Rock Organ

Brass Section

75

Drums

Electric Guitar (muted)

Acoustic Bass

Slap Bass 1

Rock Organ

3'05.5"
76.1,00
Sledge...

76

Drums

Electric Guitar (muted)

Acoustic Bass

Slap Bass 1

Rock Organ

Brass Section

77

Drums

Electric Guitar (muted)

Acoustic Bass

Slap Bass 1

Rock Organ

Brass Section

78

Pan Flute

Drums

Electric Guitar (muted)

Acoustic Bass

Slap Bass 1

Rock Organ

Brass Section

79

Pan Flute

Drums

Electric Guitar (muted)

Acoustic Bass

Slap Bass 1

Rock Organ

Brass Section

80

Pan Flute

Drums

Electric Guitar (muted)

Acoustic Bass

Slap Bass 1

Rock Organ

Brass Section

81

Pan Flute

Drums

Electric Guitar (muted)

Acoustic Bass

Slap Bass 1

Brass Section

82

Pan Flute

Drums

Electric Guitar (muted)

Acoustic Bass

Slap Bass 1

Brass Section

84

Pan Flute

Drums

Electric Guitar (muted)

Acoustic Bass

Slap Bass 1

Rock Organ

Brass Section

85

Pan Flute

Drums

Electric Guitar (muted)

Acoustic Bass

Slap Bass 1

Rock Organ

Brass Section

86

Pan Flute

Drums

Electric Guitar (muted)

Acoustic Bass

Slap Bass 1

Brass Section

3'35.2"
88.1,00
! kick...

88

Drums

Electric Guitar (muted)

Acoustic Bass

Slap Bass 1

Rock Organ

Brass Section

90

Drums

Electric Guitar (muted)

Acoustic Bass

Slap Bass 1

Rock Organ

Brass Section

92

Drums

Electric Guitar (muted)

Acoustic Bass

Slap Bass 1

Rock Organ

93

Drums

Electric Guitar (muted)

Acoustic Bass

Slap Bass 1

Rock Organ

94

Drums

Electric Guitar (muted)

Acoustic Bass

Slap Bass 1

Rock Organ

Brass Section

3'55.0"
96.1,00
Won't you...

96

Drums

Electric Guitar (muted)

Acoustic Bass

Slap Bass 1

Rock Organ

Brass Section

98

Drums

Electric Guitar (muted)

Acoustic Bass

Slap Bass 1

Rock Organ

Brass Section

100

Drums

Electric Guitar (muted)

Acoustic Bass

Slap Bass 1

Rock Organ

101

Drums

Electric Guitar (muted)

Acoustic Bass

Slap Bass 1

Rock Organ

Brass Section

103

Drums

Electric Guitar (muted)

Acoustic Bass

Slap Bass 1

Rock Organ

Brass Section

105

Drums

Electric Guitar (muted)

Acoustic Bass

Slap Bass 1

Rock Organ

Brass Section

106

Drums

Electric Guitar (muted)

Acoustic Bass

Slap Bass 1

Rock Organ

Brass Section

107

Drums

Electric Guitar (muted)

Acoustic Bass

Slap Bass 1

Rock Organ

Brass Section

108

Drums

Electric Guitar (muted)

Acoustic Bass

Slap Bass 1

Rock Organ

Brass Section

109

Drums

Electric Guitar (muted)

Acoustic Bass

Slap Bass 1

Rock Organ

Brass Section

110

Drums

Electric Guitar (muted)

Acoustic Bass

Slap Bass 1

Rock Organ

Brass Section

4'34.6"
112.1,00
Show for...

112

Drums

Electric Guitar (muted)

Acoustic Bass

Slap Bass 1

Rock Organ

Brass Section

113

Drums

Electric Guitar (muted)

Acoustic Bass

Slap Bass 1

Rock Organ

Brass Section

114

Drums

Electric Guitar (muted)

Acoustic Bass

Slap Bass 1

Rock Organ

Brass Section

115

Drums

Electric Guitar (muted)

Acoustic Bass

Slap Bass 1

Rock Organ

Brass Section

6

116

Drums

Electric Guitar (muted)

Acoustic Bass

Slap Bass 1

Rock Organ

Brass Section

117

Drums

Electric Guitar (muted)

Acoustic Bass

Slap Bass 1

Rock Organ

Brass Section

118

Drums

Electric Guitar (muted)

Acoustic Bass

Slap Bass 1

Rock Organ

Brass Section

120

Drums

Electric Guitar (muted)

Acoustic Bass

Slap Bass 1

Rock Organ

Brass Section

121

Drums

Electric Guitar (muted)

Acoustic Bass

Slap Bass 1

Rock Organ

Brass Section

122

Drums

Electric Guitar (muted)

Acoustic Bass

Slap Bass 1

Rock Organ

Brass Section

124

Drums

Electric Guitar (muted)

Acoustic Bass

Slap Bass 1

Rock Organ

Brass Section

125

Drums

Electric Guitar (muted)

Acoustic Bass

Slap Bass 1

Rock Organ

Brass Section

126

Drums

Electric Guitar (muted)

Acoustic Bass

Slap Bass 1

Rock Organ

Brass Section

Pan Flute

Peter Gabriel - Sledgehammer

♩ = 97,999985

4

7

71

81

85

40

Peter Gabriel - Sledgehammer

Drums

♩ = 97,999985
7

11

15

19

23

27

31

35

39

43

V.S.

47

51

55

59

63

67

71

75

79

82

Drums

86

89

92

95

98

101

104

107

110

113

V.S.

4

Drums

116

119

122

125

Electric Guitar (muted)

Peter Gabriel - Sledgehammer

♩ = 97,999985

7

10

13

16

18

20

22

24

26

2

30

32

34

36

38

40

42

44

46

48

70

72

74

76

78

80

82

84

86

89

92

94

97

100

102

104

106

108

110

112

V.S.

114

116

118

120

122

124

126

Distortion Guitar

Peter Gabriel - Sledgehammer

♩ = 97,999985

19

22

26

4

33

37

13

53

57

59

68

Electric Guitar (clean)

Peter Gabriel - Sledgehammer

♩ = 97,999985

27

29

98

Peter Gabriel - Sledgehammer

Acoustic Bass

♩ = 97,999985

7

12

17

21

24

27

31

35

38

42

V.S.

47

51

55

58

62

67

72

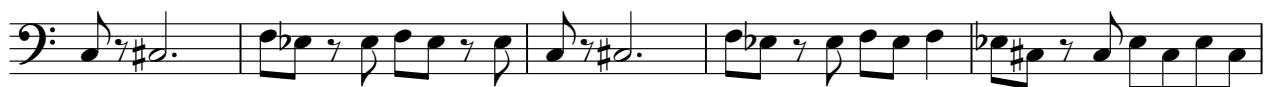

77

81

85

89

93

97

101

104

107

109

111

113

115

V.S.

117

119

121

123

125

127

Peter Gabriel - Sledgehammer

Slap Bass 1

♩ = 97,999985

7

12

17

20

23

26

30

34

37

41

V.S.

46

50

54

57

61

66

71

76

80

84

88

92

96

100

104

108

112

116

120

124

Rock Organ

Peter Gabriel - Sledgehammer

♩ = 97,999985

15 2

28

33

37

41

V.S.

2

Rock Organ

47

2

2

53

57

61

67

71

75 3

Rock Organ

81

89

92

97

100

103

V.S.

4

Rock Organ

107

6

111

115

6

119

124

Peter Gabriel - Sledgehammer

Brass Section

♩ = 97,999985

5

9

11

14

17

10

31

9

45

5

56

63

70

Brass Section

76

84

91

98

105

111

119
