

Peter Gabriel - Steam

♩ = 112,000061
Saxo

The score is for the song 'Steam' by Peter Gabriel, in 4/4 time with a tempo of 112,000061. It features a variety of instruments and effects:

- Alto Saxophone**: Labeled 'Saxo', it has a rest throughout the piece.
- Percussion**: Includes BD (Bongos), SN (Snare), Hit Hat, Cy. Crash (Cymbal), Toms, Shaker, Anvil, Cloches, Cowbell, and Tambourine. The snare and cymbal parts are active in the second and third measures.
- Jazz Guitar**: Labeled 'Gtr Jazz', it has a rest throughout.
- Electric Guitar**: Labeled 'Gtr Solo', it has a rest throughout.
- 7-string Electric Guitar**: Labeled 'Gtr Dist', it has a rest throughout.
- Fretless Electric Bass**: Labeled 'Gtr Mute', it plays a complex rhythmic line starting in the second measure.
- Electric Clavichord**: Labeled 'ClavDist', it plays a rhythmic accompaniment in the second and third measures.
- Percussive Organ**: Labeled 'Orgue' and 'Basse', it has a rest throughout.
- Synth Bass**: Labeled 'Culvres', it plays a melodic line in the second and third measures.
- Orchestra Hit**: Labeled 'Viol Hig' and 'Viola', it has a rest throughout.
- Effects**: Includes Helicopter, Car Stop, CarCrash, Door, and Telephone, which are used for rhythmic accents in the second and third measures.

5

9

Alto Sax.

Perc.

Perc.

Perc.

Perc.

Anv.

Tamb.

E. Gtr.

E. Bass

E. Clav.

Perc. Organ

S. Bass

Orch. Hit

Vla.

Heli.

Tel.

12

The musical score consists of the following parts:

- Alto Sax.**: Melodic line in treble clef with a key signature of one flat.
- Perc.**: Three staves for percussion, including a snare drum pattern and a tambourine.
- E. Gtr.**: Electric guitar part with a tab system showing fret numbers (2, 3, 2, 3, 2, 3, 2, 3, 2, 3).
- E. Bass**: Electric bass line in bass clef.
- E. Clav.**: Electric clavichord part in bass clef.
- Perc. Organ**: Organ part in treble clef with block chords.
- S. Bass**: Second bass line in bass clef.
- Orch. Hit**: Orchestral hit part in treble clef.
- Vla.**: Viola part in bass clef.
- Heli.**: Helicon part in bass clef.

15

The musical score for page 15 consists of the following parts:

- Tamb.:** Tambourine part with occasional accents.
- E. Gtr.:** Electric guitar part with a fretboard diagram showing a sequence of chords: $\frac{2}{3} \frac{2}{3} \frac{2}{3} \frac{2}{3} \frac{2}{3} \frac{2}{3} \frac{2}{3} \frac{2}{3}$.
- E. Bass:** Electric bass line with a complex rhythmic pattern.
- E. Clav.:** Electric clavichord part with a rhythmic pattern.
- Perc. Organ:** Percussion organ part with chords.
- S. Bass:** String bass line with a rhythmic pattern.
- Orch. Hit:** Orchestral hits with a rhythmic pattern.
- Vla.:** Viola part with a rhythmic pattern.
- Heli.:** Helium part with a rhythmic pattern.

18

Alto Sax.

Perc.

Perc.

Perc.

Anv.

Tamb.

E. Gtr.

E. Bass

E. Clav.

Perc. Organ

S. Bass

Orch. Hit

Vla.

Heli.

21

Alto Sax. Perc. Perc. Perc. Anv. Tamb. E. Gtr. E. Bass E. Clav. Perc. Organ S. Bass Orch. Hit Vln. Heli.

- Perc. (3 tracks):** Includes a snare drum pattern, a track with rests and occasional notes, and a track with 'x' marks indicating cymbal hits.
- Anv.:** Anvil part with rhythmic patterns.
- Tamb.:** Tambourine part with occasional notes.
- Perc. Organ:** Percussion organ part with chords and rests.
- Orch. Hit:** Orchestral hit part with chords and rests.
- Vln.:** Violin part with chords and rests.

24

Alto Sax.

Perc.

Perc.

Perc.

Anv.

Tamb.

E. Gtr.

E. Bass

E. Clav.

Perc. Organ

S. Bass

Orch. Hit

Vla.

Heli.

27

Alto Sax. 

Perc. 

Perc. 

Perc. 

Anv. 

Tamb. 

E. Gtr. 

E. Bass 

E. Clav. 

Perc. Organ 

S. Bass 

Orch. Hit 

Heli. 

31

Alto Sax. Perc. Perc. Perc. Anv. Tamb. E. Gtr. E. Bass E. Clav. Perc. Organ S. Bass Orch. Hit Heli.

The musical score for page 31 consists of the following parts:

- Alto Sax.**: Treble clef, starting with a whole rest, followed by quarter notes G#4 and A4, and a quarter rest.
- Perc.**: Four staves. The first staff has a continuous eighth-note pattern. The second staff has a simple quarter-note accompaniment. The third staff has a complex eighth-note pattern with 'x' marks above notes. The fourth staff has a quarter-note accompaniment.
- Anv.**: Treble clef, playing a steady eighth-note pattern.
- Tamb.**: Treble clef, playing a simple quarter-note accompaniment.
- E. Gtr.**: Guitar tablature with strings T, A, B labeled. Fingering numbers are provided for each measure.
- E. Bass**: Bass clef, playing a complex eighth-note pattern.
- E. Clav.**: Bass clef, playing a simple quarter-note accompaniment.
- Perc. Organ**: Treble clef, playing chords in a 3/8 time signature.
- S. Bass**: Bass clef, playing a complex eighth-note pattern.
- Orch. Hit**: Treble clef, playing chords in a 3/8 time signature.
- Heli.**: Treble clef, playing a simple quarter-note accompaniment.

35

39

43

46

49

The musical score for page 49 includes the following parts:

- Alto Sax.**: Treble clef, mostly rests with some notes in the final measure.
- E. Gtr.**: Tablature with fret numbers and string indicators (A, B).
- E. Bass**: Bass clef, featuring a complex rhythmic pattern with slurs.
- Perc. Organ**: Treble clef, playing chords and melodic lines.
- S. Bass**: Bass clef, playing a melodic line with slurs.
- Orch. Hit**: Treble clef, playing chords.
- Vla.**: Bass clef, playing chords.
- Heli.**: Bass clef, playing a rhythmic pattern.

53

Alto Sax. Perc. Perc. Perc. Anv. Tamb. E. Gtr. E. Bass E. Clav. Perc. Organ S. Bass Orch. Hit Vla. Heli.

57

Alto Sax. Perc. Perc. Perc. Anv. Tamb. E. Gtr. E. Gtr. E. Bass E. Clav. Perc. Organ S. Bass Orch. Hit Vla. Heli.

The musical score for page 57 includes the following parts:

- Alto Sax.**: Melodic line in treble clef with a key signature of one flat.
- Perc.**: Four percussion staves. The second staff features a triplet of eighth notes. The third staff uses 'x' marks for rhythmic notation.
- Anv.**: Anvil part with a sustained chord in the second measure.
- Tamb.**: Tambourine part with rhythmic patterns.
- E. Gtr.**: Electric guitar part with a treble clef and a key signature of one flat. It includes a guitar tab below the staff with fret numbers: 3 1 3 1 3 1 1 3 3 1 3 1 3 3 3 3 3 3 3 3.
- E. Bass**: Electric bass part in bass clef with a key signature of one flat.
- E. Clav.**: Electric clavichord part in bass clef with a key signature of one flat.
- Perc. Organ**: Percussion organ part in treble clef with a key signature of one flat, featuring a sustained chord.
- S. Bass**: S. Bass part in bass clef with a key signature of one flat.
- Orch. Hit**: Orchestral hit part in treble clef with a key signature of one flat.
- Vla.**: Viola part in bass clef with a key signature of one flat.
- Heli.**: Helicon part in bass clef with a key signature of one flat.

60

Alto Sax. Perc. Perc. Perc. Anv. Tamb. E. Gtr. E. Gtr. E. Clav. Perc. Organ S. Bass Orch. Hit Vla. Heli.

Chord diagram for E. Gtr. (Measures 61-62):

T	2	2	2	2	2	2	2	2	2
A	3	3	3	3	3	3	3	3	3
B									

64

Alto Sax. 

Perc. 

Perc. 

Perc. 

Anv. 

Tamb. 

E. Gtr. 

E. Gtr. 

E. Clav. 

Perc. Organ 

S. Bass 

Orch. Hit 

Vla. 

Heli. 

68

Alto Sax.

Perc.

Perc.

Perc.

Anv.

Tamb.

E. Gtr.

E. Gtr.

E. Clav.

Perc. Organ

S. Bass

Orch. Hit

Vla.

Heli.

71

Alto Sax.

Perc.

Perc.

Perc.

Anv.

Tamb.

E. Gtr.

E. Gtr.

E. Clav.

Perc. Organ

S. Bass

Orch. Hit

Vla.

Heli.

The musical score for page 71 consists of the following parts:

- Alto Sax.**: Melodic line in treble clef with slurs and accents.
- Perc.**: Three percussion staves. The first two use standard notation with rests and notes. The third uses 'x' marks for hits.
- Anv.**: Anvil part in treble clef with rhythmic patterns.
- Tamb.**: Tambourine part in treble clef with rhythmic patterns.
- E. Gtr.**: Electric guitar part in treble clef with a (D) marking and slurs.
- E. Gtr.**: Electric guitar tablature with fret numbers and string indicators (A, B).
- E. Clav.**: Electric clavichord part in bass clef with rhythmic patterns.
- Perc. Organ**: Percussion organ part in treble clef with block chords.
- S. Bass**: Bass line in bass clef with a rhythmic pattern.
- Orch. Hit**: Orchestral hit part in treble clef with slurs and accents.
- Vla.**: Viola part in bass clef with block chords.
- Heli.**: Helicon part in bass clef with rhythmic patterns.

78

Alto Sax.

Perc.

Perc.

Perc.

Perc.

Anv.

Tamb.

E. Gtr.

E. Gtr.

E. Clav.

Perc. Organ

S. Bass

Orch. Hit

Heli.

T	0	3	2 2 2 2 2 2 2 2
A	4	4	3 3 3 3 3 3 3 3
B		3	
			6

82

Perc. (top two staves): Snare drum and cymbal patterns.

Anv. (Anvil): Rhythmic pattern with a long note at the start.

Tamb. (Tambourine): Rhythmic pattern with a long note at the start.

E. Gtr. (Electric Guitar): Melodic line in treble clef.

E. Gtr. (Electric Guitar): Chord diagrams for frets 1, 2, 3, 4, 5, 6.

E. Bass (Electric Bass): Bass line in bass clef.

E. Clav. (Electric Clavichord): Bass line in bass clef.

Perc. Organ (Percussion Organ): Melodic line in treble clef.

S. Bass (Saxophone Bass): Bass line in bass clef.

Orch. Hit (Orchestral Hit): Melodic line in treble clef.

Vla. (Viola): Melodic line in alto clef.

Heli. (Helicopter): Rhythmic pattern in bass clef.

86

The musical score consists of the following parts:

- Tamb. (fifth staff):** A tambourine part with a simple rhythmic pattern.
- E. Gtr. (sixth staff):** Electric guitar part with a guitar tablature format, showing fret numbers and string numbers.
- E. Bass (seventh staff):** Electric bass part with a complex rhythmic pattern.
- E. Clav. (eighth staff):** Electric clavichord part with a rhythmic accompaniment.
- Perc. Organ (ninth staff):** Percussion organ part with block chords.
- S. Bass (tenth staff):** Saxophone bass part with a melodic line.
- Vla. (eleventh staff):** Viola part with block chords.
- Heli. (twelfth staff):** Helicon part with a simple rhythmic pattern.

89

95

Perc. (top two staves): Snare and tom patterns with various rhythmic figures.

Perc. (third staff): Conga or similar drum patterns with 'x' marks.

Anv. (Anvil): Rhythmic patterns with repeated notes.

Tamb. (Tambourine): Sparse rhythmic patterns.

E. Gtr. (Electric Guitar): Tablature for fretting patterns, including triplets and single notes.

E. Bass (Electric Bass): Bass line with eighth and sixteenth notes.

E. Clav. (Electric Clavichord): Clavichord accompaniment with eighth notes.

Perc. Organ: Organ accompaniment with chords and melodic lines.

S. Bass (Saxophone Bass): Saxophone line with eighth notes.

Vla. (Viola): Viola part with chordal textures.

Heli. (Horn): Horn part with rhythmic patterns.

Alto Sax. 

Perc. 

Perc. 

Perc. 

Perc. 

Perc. 

Anv. 

Tamb. 

E. Gtr. 

E. Bass 

E. Clav. 

Perc. Organ 

S. Bass 

Orch. Hit 

Vla. 

Heli. 

102

The musical score for page 102 includes the following parts:

- Alto Sax.**: Treble clef, starting with a whole rest, followed by a half note G#4, a half note A4, and a quarter note B4 with a grace note.
- Perc.**: Four staves. The first staff has a melodic line with eighth notes. The second staff has a bass line with quarter notes. The third staff has a rhythmic pattern of eighth notes marked with 'x'. The fourth staff has a steady eighth-note accompaniment.
- Anv.**: Treble clef, steady eighth-note accompaniment.
- Tamb.**: Treble clef, quarter notes with rests.
- E. Gtr.**: Tablature with strings T, A, B and fret numbers: 2 2 1 2 1 2, 0, 3 4 1 1 1, 2 1 2 1 2, 1 1.
- E. Bass**: Bass clef, eighth-note accompaniment with grace notes.
- E. Clav.**: Bass clef, eighth-note accompaniment.
- Perc. Organ**: Treble clef, block chords in the right hand and sustained notes in the left hand.
- S. Bass**: Bass clef, eighth-note accompaniment.
- Orch. Hit**: Treble clef, block chords.
- Vla.**: Bass clef, block chords.
- Heli.**: Treble clef, quarter notes with rests.

106

Perc. (Snare)
Perc. (Tom)
Perc. (Tom)
Anv. (Anvil)
Anv. (Anvil)
Cow. (Cowbell)
Tamb. (Tambourine)
E. Gtr. (Electric Guitar) - 2/3
E. Bass (Electric Bass)
E. Clav. (Electric Clavichord)
Perc. Organ (Percussion Organ)
S. Bass (Soprano Bass)
Heli. (Heliophony)

110

Perc. (Snare)
Perc. (Tom)
Perc. (Tom)
Anv. (Anvil)
Anv. (Anvil)
Cow. (Cowbell)
Tamb. (Tambourine)
S. Bass (Soprano Bass)
Heli. (Heliophony)

114

Alto Sax.

Perc.

Perc.

Perc.

Anv.

Anv.

Cow.

Tamb.

Perc. Organ

S. Bass

Orch. Hit

Heli.

117

Alto Sax.

Perc.

Perc.

Perc.

Anv.

Anv.

Cow.

Tamb.

Perc. Organ

S. Bass

Orch. Hit

Heli.

120

Alto Sax.

Perc.

Perc.

Perc.

Perc.

Anv.

Anv.

Cow.

Tamb.

Perc. Organ

S. Bass

Orch. Hit

Heli.

123

126

132

Alto Sax.

Perc.

Perc.

Perc.

Anv.

Anv.

Cow.

Tamb.

J. Gtr.

Perc. Organ

S. Bass

Orch. Hit

Heli.

135

138

- Alto Sax.**: Melodic line in treble clef.
- Perc.**: Multiple percussion staves including snare, cymbals, and other rhythmic elements.
- Anv.**: Anvil part with rhythmic patterns.
- Cow.**: Cowbell part with rhythmic patterns.
- Tamb.**: Tambourine part with rhythmic patterns.
- J. Gtr.**: Jazz guitar part in treble clef.
- E. Gtr.**: Electric guitar part in treble clef.
- E. Gtr. (TAB)**: Electric guitar tablature for the electric guitar part.
- E. Clav.**: Electric clavichord part in bass clef.
- Perc. Organ**: Percussion organ part in treble clef.
- S. Bass**: Sub-bass part in bass clef.
- Orch. Hit**: Orchestral hit part in treble clef.
- Vla.**: Viola part in bass clef.
- Heli.**: Three Helicon parts in bass clef.

141

Alto Sax. Perc. Perc. Perc. Anv. Tamb. E. Gtr. E. Gtr. E. Clav. Perc. Organ S. Bass Orch. Hit Vla. Heli.

The musical score for page 141 consists of the following parts:

- E. Gtr.:** Electric guitar tablature for strings A and B, showing fret numbers.

144

Alto Sax.

Perc.

Perc.

Perc.

Perc.

Anv.

Tamb.

E. Gtr.

E. Gtr.

E. Bass

E. Clav.

Perc. Organ

S. Bass

Orch. Hit

Vla.

Heli.

147

Alto Sax.

Perc.

Perc.

Perc.

Perc.

Anv.

Cow.

Tamb.

E. Gtr.

E. Gtr.

E. Bass

E. Clav.

Perc. Organ

S. Bass

Orch. Hit

Vla.

Heli.

150

Alto Sax.

Perc.

Perc.

Perc.

Anv.

Cow.

Tamb.

E. Gtr.

E. Gtr.

E. Bass

E. Clav.

Perc. Organ

S. Bass

Orch. Hit

Vla.

Heli.

- Cow.:** Cowbell part with a rhythmic pattern.
- Tamb.:** Tambourine part with a rhythmic pattern.
- E. Gtr.:** Electric guitar part, including a melodic line with a (b) marking and a chordal section with fret numbers (2 3 2 3 2 3 2 3 2 3).
- E. Bass:** Electric bass part with a complex rhythmic pattern.
- E. Clav.:** Electric clavichord part with a rhythmic pattern.
- Perc. Organ:** Percussion organ part with chords.
- S. Bass:** String bass part with a rhythmic pattern.
- Orch. Hit:** Orchestral hit part with a rhythmic pattern.
- Vla.:** Viola part with a rhythmic pattern.
- Heli.:** Horn part with a rhythmic pattern.

156

Alto Sax.

Perc.

Perc.

Perc.

Anv.

Cow.

Tamb.

E. Gtr.

E. Gtr.

E. Bass

E. Clav.

Perc. Organ

S. Bass

Orch. Hit

Vla.

Heli.

The musical score for page 159 consists of the following parts:

- Alto Sax.**: Melodic line in treble clef with various articulations.
- Perc.**: Three staves for percussion, including a snare drum pattern and a tambourine.
- Anv.**: Anvil part with rhythmic patterns.
- Cow.**: Cowbell part with rhythmic patterns.
- Tamb.**: Tambourine part with rhythmic patterns.
- E. Gtr.**: Electric guitar part in treble clef, including a guitar tab section with fret numbers (2, 3, 2, 3, 2, 3, 2, 3, 2, 3, 2, 3, 2, 3, 2, 3, 2, 3, 2, 3).
- E. Bass**: Electric bass part in bass clef with a walking bass line.
- E. Clav.**: Electric clavichord part in bass clef with a rhythmic accompaniment.
- Perc. Organ**: Percussion organ part in treble clef with block chords.
- S. Bass**: String bass part in bass clef with a walking bass line.
- Orch. Hit**: Orchestral hit part in treble clef with rhythmic patterns.
- Vla.**: Viola part in bass clef with block chords.
- Heli.**: Helicon part in bass clef with rhythmic patterns.

162

Alto Sax.

Perc.

Perc.

Perc.

Perc.

Anv.

Cow.

Tamb.

E. Grt.

E. Bass

E. Clav.

Perc. Organ

S. Bass

Orch. Hit

Vla.

Heli.

172

Alto Sax.

186

Alto Sax.

200

Alto Sax.

214

Alto Sax.

228
Alto Sax. 

242
Alto Sax. 

256
Alto Sax. 

270
Alto Sax. 

284
Alto Sax. 

298
Alto Sax. 

312
Alto Sax. 

326
Alto Sax. 

335
Alto Sax. 

Alto Saxophone

Peter Gabriel - Steam

♩ = 112,000061
Saxo **10**

14

18

22

25

30 **17**

52

59

63

67

71

75

81

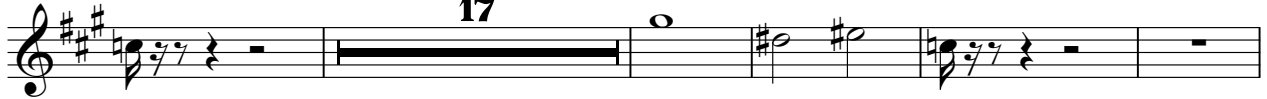

103

116

120

124

128

132

139

143

147

151

155

159

162

Peter Gabriel - Steam

Percussion

♩ = 112,000061
BD

6

10

14

18

22

26

30

34

38

V.S.

83

87

91

95

99

103

107

112

117

122

V.S.

127

132

136

140

144

148

153

157

161

179

Peter Gabriel - Steam

Percussion

♩ = 112,000061

SN 2

8

14

20

26

32

38

44

50

56

V.S.

122

128

134

140

145

151

157

162

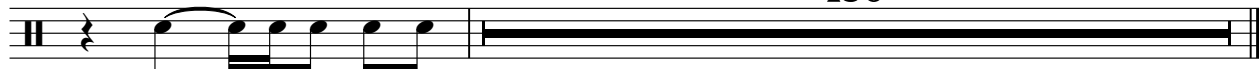

180

Peter Gabriel - Steam

Percussion

♩ = 112,000061

Hit Hat **2**

6

10

14

18

22

26

30

34

38

V.S.

42

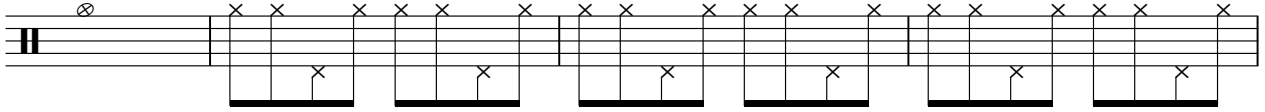

46

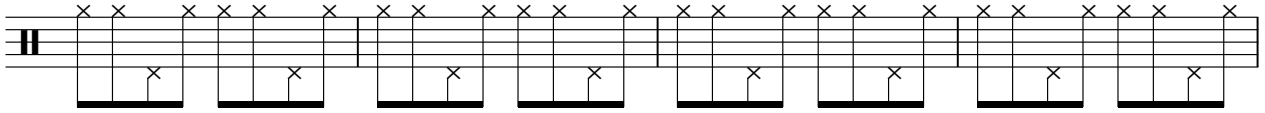

50

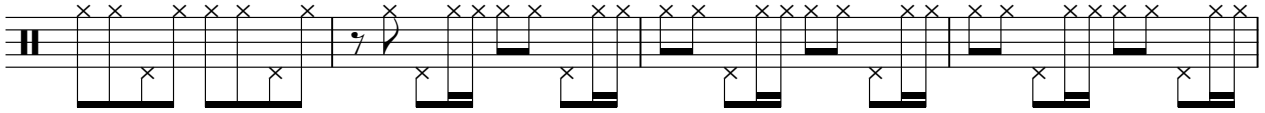

54

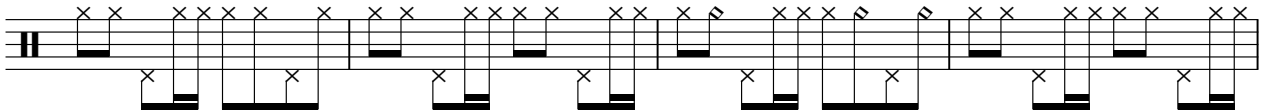

58

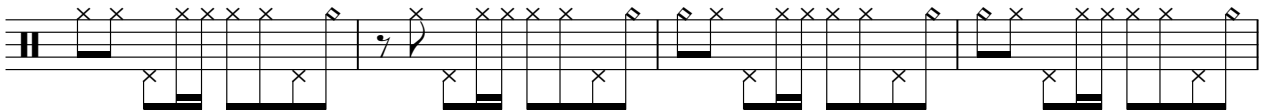

62

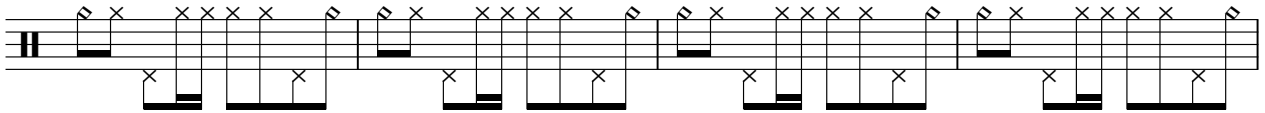

66

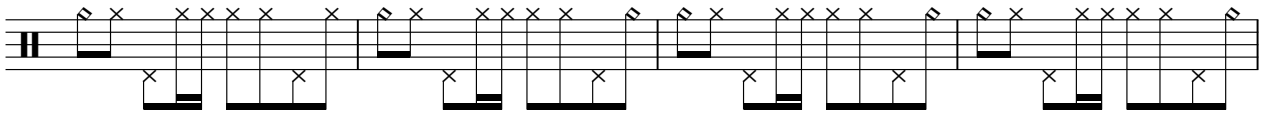

70

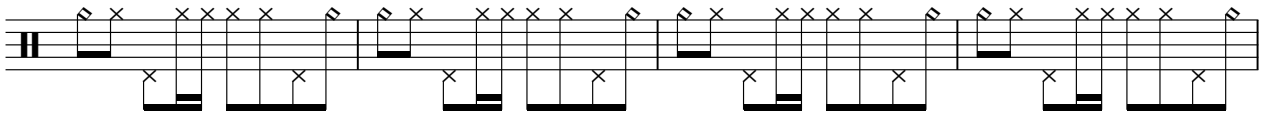

74

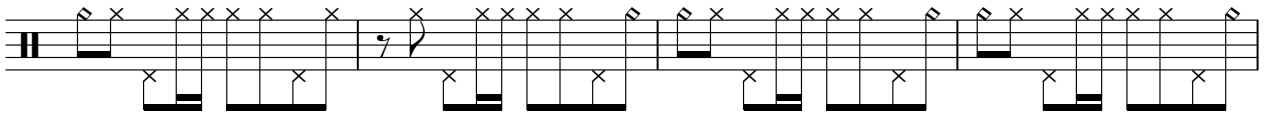

78

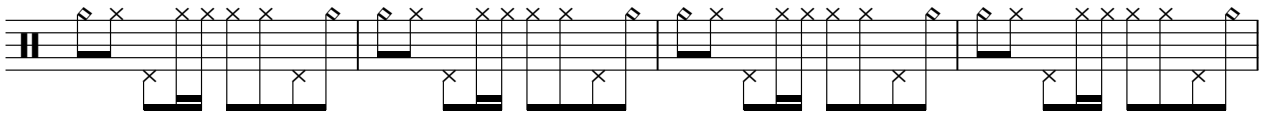

82

86

90

94

98

102

106

110

114

118

V.S.

122

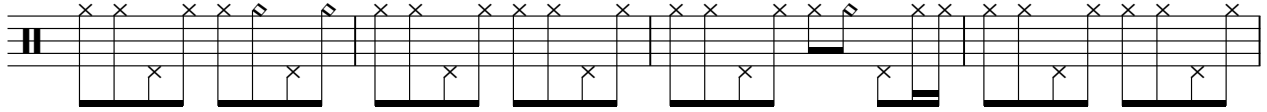

126

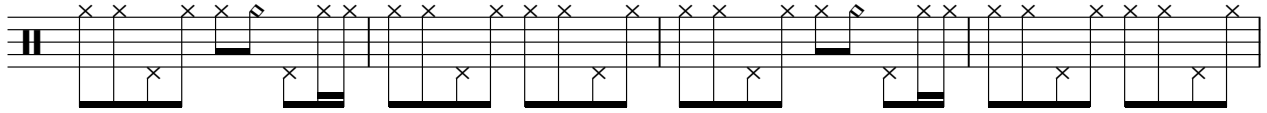

130

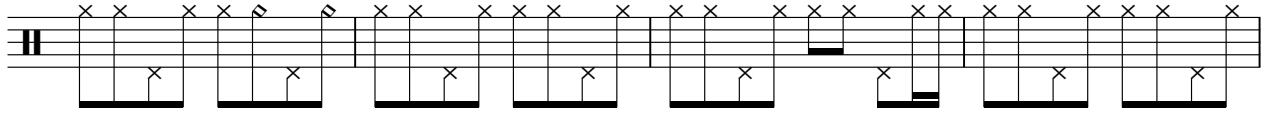

134

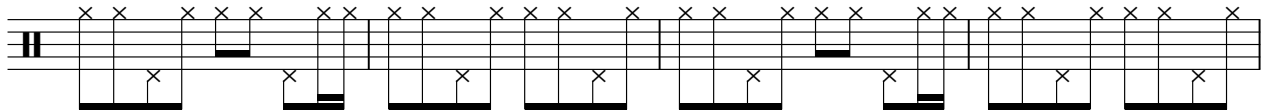

138

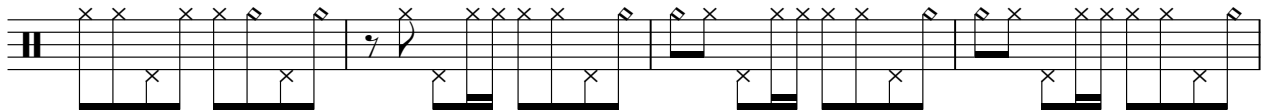

142

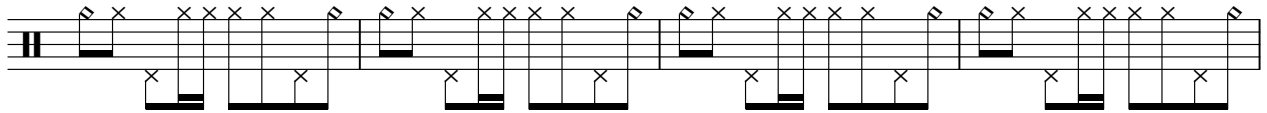

146

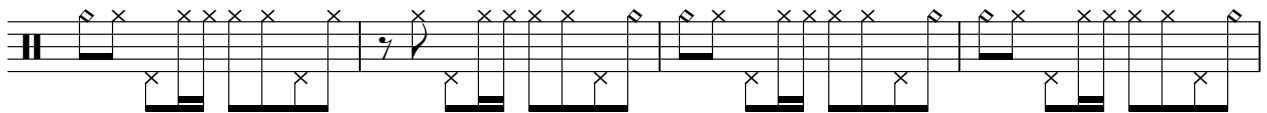

150

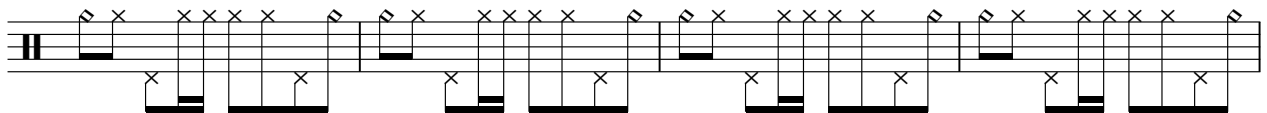

154

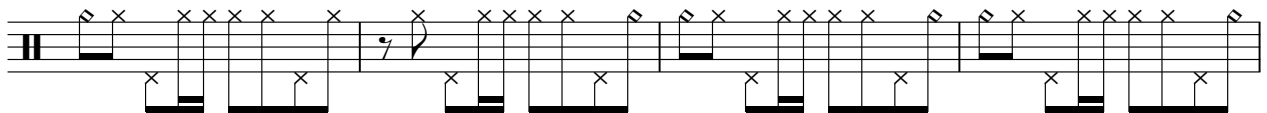

158

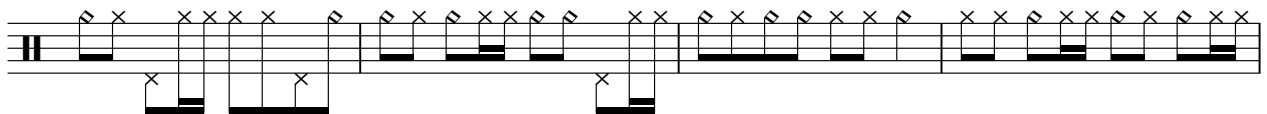

162

179

Percussion

Peter Gabriel - Steam

♩ = 112,000061
Cy. Crash

50 7 15

75

23 39

140

7 7

156

6 180

Percussion

Peter Gabriel - Steam

♩ = 112,000061

Toms

9 21

33 19 23

77 3 19

101 21 17

141 3 198

Anvil

Peter Gabriel - Steam

♩ = 112,000061

Shaker

10

4/4

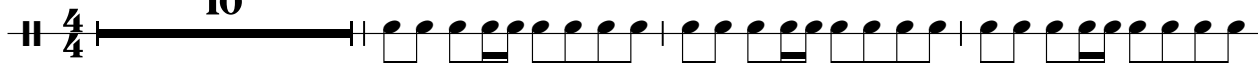

14

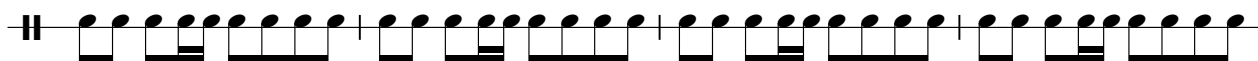

18

22

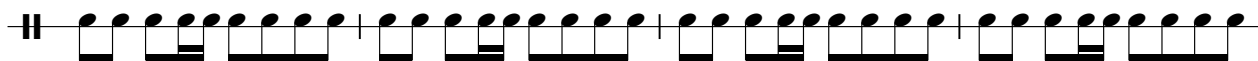

26

30

34

38

42

46

V.S.

50

54

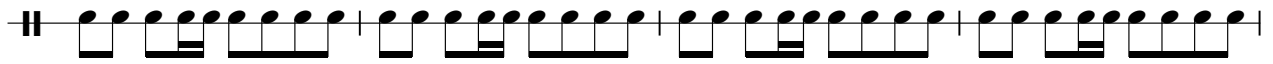

58

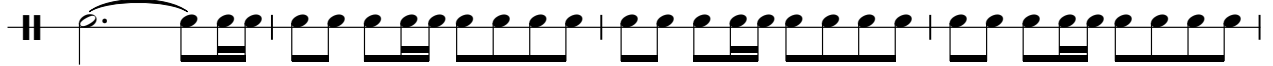

62

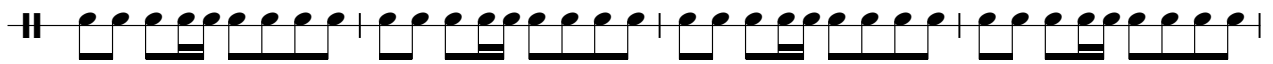

66

70

74

78

82

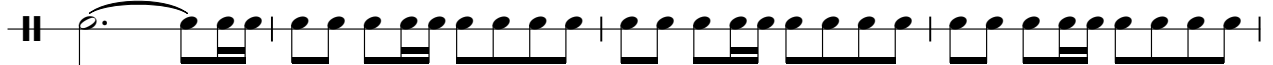

86

90

94

98

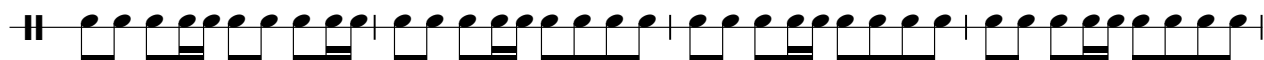

102

106

109

112

115

118

121

V.S.

124

127

130

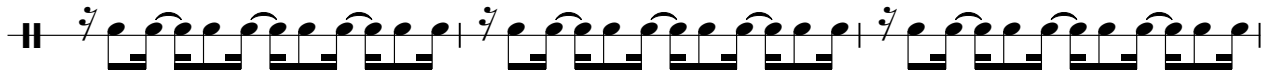

133

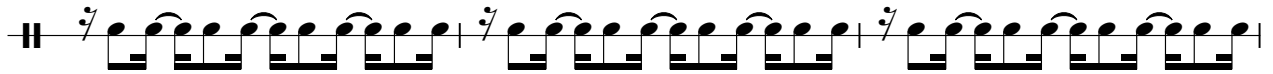

136

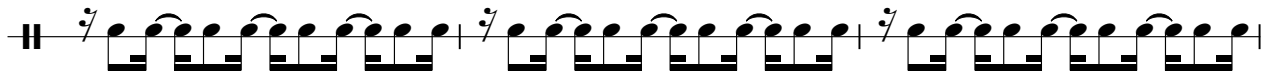

139

143

147

151

155

159

162

Anvil

Peter Gabriel - Steam

♩ = 112,000061
Cloches

106

109

113

117

121

125

129

133

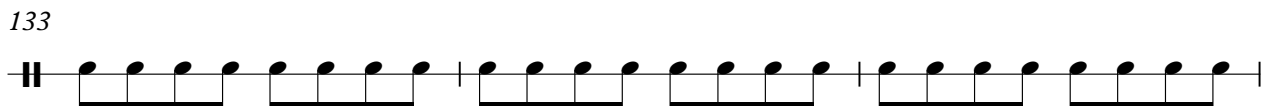

136

205

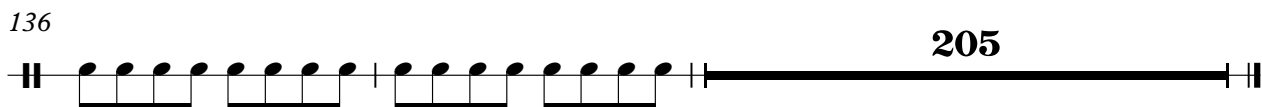

Cowbell

Peter Gabriel - Steam

♩ = 112,000061
Cowbell

106

110

114

118

122

126

130

134

137

8

147

152

157

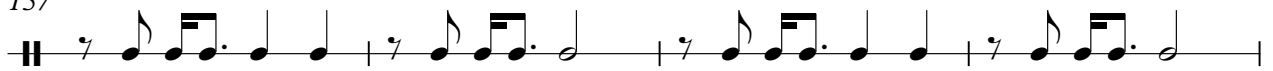

161

Tambourine

Peter Gabriel - Steam

♩ = 112,000061
Tambourn

2

9

16

22

28

34

40

46

52

58

V.S.

63

68

73

78

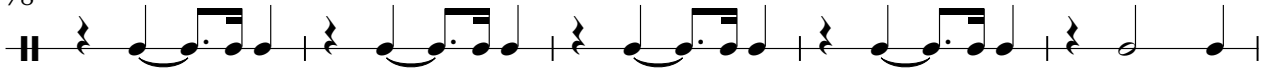

83

89

95

101

107

113

♩ = 112,000061
Gtr Jazz

130

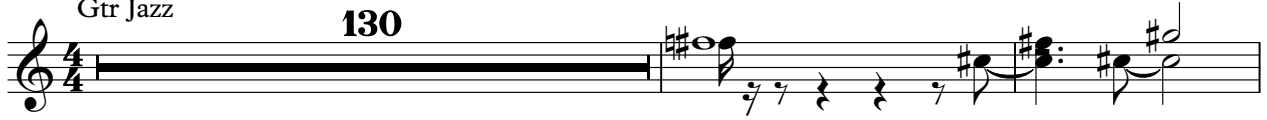

133

137

204

Electric Guitar

Peter Gabriel - Steam

♩ = 112,000061
Gtr Solo

58

62

67

72

77

82

40

125

128

8

Electric Guitar

139

144

149

154

159

162

Peter Gabriel - Steam

7-string Electric Guitar

♩ = 112,000061

Gtr Dist **2**

E			
T	2 2 2 2 2 2 2 2 2		2 2 2 2 2 2 2 2 2
A	3 3 3 3 3 3 3 3 3		3 3 3 3 3 3 3 3 3
B			
A			
E			

7

T	2 2 2 2 2 2 2 2 2		2 2 2 2 2 2 2 2 2
A	3 3 3 3 3 3 3 3 3		3 3 3 3 3 3 3 3 3
B			

11

T	2 2 2 2 2 2 2 2 2		2 2 2 2 2 2 2 2 2
A	3 3 3 3 3 3 3 3 3		3 3 3 3 3 3 3 3 3
B			

15

T	2 2 2 2 2 2 2 2 2		2 2 2 2 2 2 2 2 2
A	3 3 3 3 3 3 3 3 3		3 3 3 3 3 3 3 3 3
B			

19

T	2 2 2 2 2 2 2 2 2	1 1 1 1 1 1 1 1 1	2 2 2 2 2 2 2 2 2
A	1 1 1 1 1 1 1 1 1	1 1 1 1 1 1 1 1 1	1 1 1 1 1 1 1 1 1
B			

22

T	1 1 1 1 1 1 1 1 1	2 2 2 2 2 2 2 2 2	2 2 2 2 2 2 2 1 1 1 1 1 1 1
A	1 1 1 1 1 1 1 1 1	3 3 3 3 3 3 3 3 3	3 3 3 3 3 3 3 3 1 1 1 1 1 1 1
B			

25

T	2 2 2 2 2 2 2 2 2	2 2 2 2 2 2 2 2 1 1 1 1 1 1 1	0	
A	3 3 3 3 3 3 3 3 3	3 3 3 3 3 3 3 3 1 1 1 1 1 1 1	4	3 1
B				4 3

29

T	2 2 2 2 2 2 2 2 2		0	
A	3 3 3 3 3 3 3 3 3		4	3 1
B				4 3

33

T	2 2 2 2 2 2 2 2 2		
A	3 3 3 3 3 3 3 3 3		
B			

7

T	1 1	2 1 2 1 2	1 1	2 2 1 2 1 2	1 1	2 1 2 1 2	1 1
A	1 1	3 1 3 1 3	1 1	3 3 1 3 1 3	1 1	3 1 3 1 3	1 1
B							

46

T	2 2 1 2 1 2	1 1	4 4 4 4 4 4 4 4	4 4 4 4 4 4 4 4	1 1
A	3 3 1 3 1 3	1 1	3 3 3 3 3 3 3 3	3 3 3 3 3 3 3 3	1 1
B					

49

T	2 1 2 1 2	1 1	2 2 1 2 1 2	0	1 1
A	3 1 3 1 3	1 1	3 3 1 3 1 3	4	3 1 1 1
B					

53

T	2 1 2 1 2	1 1	2 2 1 2 1 2	0	1 1
A	3 1 3 1 3	1 1	3 3 1 3 1 3	4	3 1 1 1
B					

57

T	2 1 2 1 2	1 1	2 2 1 2 1 2	2 2 2 2 2 2 2 2
A	3 1 3 1 3	1 1	3 3 1 3 1 3	3 3 3 3 3 3 3 3
B				

61

T	2 2 2 2 2 2 2 2	2 2 2 2 2 2 2 2
A	3 3 3 3 3 3 3 3	3 3 3 3 3 3 3 3
B		

65

T	2 2 2 2 2 2 2 2	2 2 2 2 2 2 2 2	1 1 1 1 1 1 1 1
A	3 3 3 3 3 3 3 3	1 1 1 1 1 1 1 1	1 1 1 1 1 1 1 1
B			

69

T	2 2 2 2 2 2 2 2	1 1 1 1 1 1 1 1	2 2 2 2 2 2 2 2
A	1 1 1 1 1 1 1 1	1 1 1 1 1 1 1 1	3 3 3 3 3 3 3 3
B			

72

T	2 2 2 2 2 2 2 2 1 1 1 1 1 1 1 1	2 2 2 2 2 2 2 2 2 2	2 2 2 2 2 2 2 2 1 1 1 1 1 1 1 1
A	3 3 3 3 3 3 3 3 1 1 1 1 1 1 1 1	3 3 3 3 3 3 3 3 3 3	3 3 3 3 3 3 3 3 1 1 1 1 1 1 1 1
B			

75

T	0	3 1	2 2 2 2 2 2 2 2	0	3 1
A	4	4 3	3 3 3 3 3 3 3 3	4	4 3
B					

T	2 2 2 2 2 2 2 2 2	1 1	2 1 2 1 2	1 1
A	3 3 3 3 3 3 3 3 3	1 1	3 1 3 1 3	1 1
B				
		6	6	

84

T	2 2 1 2 1 2	1 1	2 1 2 1 2	1 1	2 2 1 2 1 2	1 1
A	3 3 1 3 1 3	1 1	3 1 3 1 3	1 1	3 3 1 3 1 3	1 1
B						

87

T	4 4 4 4 4 4 4 4	4 4 4 4 4 4 4 1 1	2 1 2 1 2	1 1
A	3 3 3 3 3 3 3 3	3 3 3 3 3 3 3 1 1	3 1 3 1 3	1 1
B				

90

T	2 2 1 2 1 2	1 1	2 1 2 1 2	1 1	2 2 1 2 1 2	1 1
A	3 3 1 3 1 3	1 1	3 1 3 1 3	1 1	3 3 1 3 1 3	1 1
B						

93

T	2 1 2 1 2	1 1	2 2 1 2 1 2	1 1	4 4 4 4 4 4 4 4
A	3 1 3 1 3	1 1	3 3 1 3 1 3	1 1	3 3 3 3 3 3 3 3
B					

96

T	4 4 4 4 4 4 4 1 1	2 1 2 1 2	1 1	2 2 1 2 1 2	1 1	0
A	3 3 3 3 3 3 3 1 1	3 1 3 1 3	1 1	3 3 1 3 1 3	1 1	4
B						

100

T	3	1	1 1	2 1 2 1 2	1 1	2 2 1 2 1 2	0	3	1 1
A	4	3	1 1	3 1 3 1 3	1 1	3 3 1 3 1 3	4	4	3 1 1
B									

105

32

T	2 1 2 1 2	1 1	2	—————			
A	3 1 3 1 3	1 1	3	—————			
B				—————			

139

T	2 2 2 2 2 2 2 2	2 2 2 2 2 2 2 2
A	3 3 3 3 3 3 3 3	3 3 3 3 3 3 3 3
B		

143

T	2 2 2 2 2 2 2 2	2 2 2 2 2 2 2 2
A	3 3 3 3 3 3 3 3	3 3 3 3 3 3 3 3
B		

T	2 2 2 2 2 2 2 2 2 2		2 2 2 2 2 2 2 2 2 2
A	3 3 3 3 3 3 3 3 3 3		3 3 3 3 3 3 3 3 3 3
B			

151

T	2 2 2 2 2 2 2 2 2 2		2 2 2 2 2 2 2 2 2 2
A	3 3 3 3 3 3 3 3 3 3		3 3 3 3 3 3 3 3 3 3
B			

155

T	2 2 2 2 2 2 2 2 2 2		2 2 2 2 2 2 2 2 2 2
A	3 3 3 3 3 3 3 3 3 3		3 3 3 3 3 3 3 3 3 3
B			

159

T	2 2 2 2 2 2 2 2 2 2		2 2 2 2 2 2 2 2 2 2
A	3 3 3 3 3 3 3 3 3 3		3 3 3 3 3 3 3 3 3 3
B			

162

181

T			
A	-----		
B			

Peter Gabriel - Steam

Fretless Electric Bass

♩ = 112,000061

Gtr Mute

5

7

9

11

13

15

17

19

21

V.S.

100

104

146

149

151

153

155

157

159

161

163

180

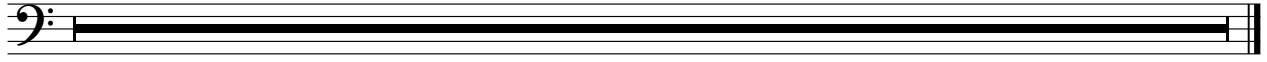

Electric Clavichord

Peter Gabriel - Steam

♩ = 112,000061
ClavDist

2

6

9

12

15

18

21

24

27

2

33

18

54

2

59

62

65

68

71

74

2

79

2

84

87

90

93

96

101

106

141

144

147

153

157

160

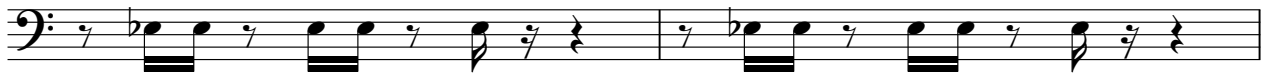

162

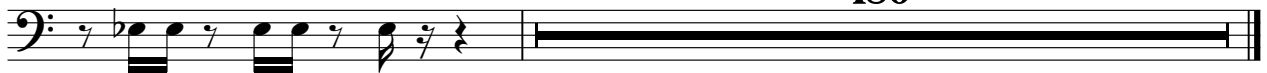

180

Peter Gabriel - Steam

Percussive Organ

♩ = 112,000061
Orgue **10**

15

20

25

32

39

45

51

59

64

V.S.

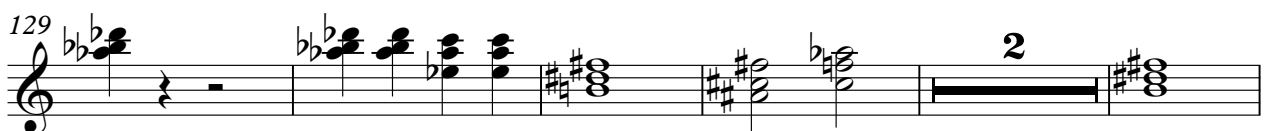

Peter Gabriel - Steam

Synth Bass

♩ = 112,000061
Basse

6

11

15

19

23

27

31

35

39

V.S.

43

47

51

55

59

63

67

71

75

79

83

87

91

95

99

103

107

110

113

116

V.S.

153

157

161

Orchestra Hit

Peter Gabriel - Steam

♩ = 112,000061

Cuivres

10

14

18

22

25

30

35

16

54

59

63

67

71

75

81

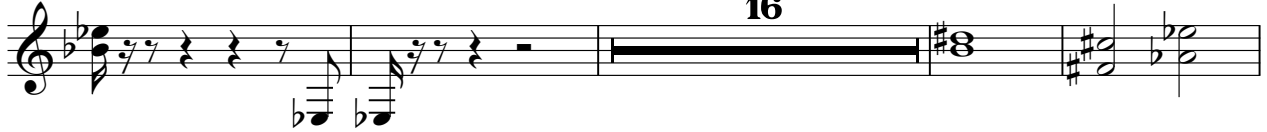

101

115

119

123

127

131

138

142

146

150

154

158

162

178

Peter Gabriel - Steam

Viola

♩ = 112,000061
Viol Hig 10

15

20

25

38

45

51

8

2

2

2

59 *Viola*

64

69

74

86

93

101

140

145

150

155 *Viola* 3

160

163 **179**

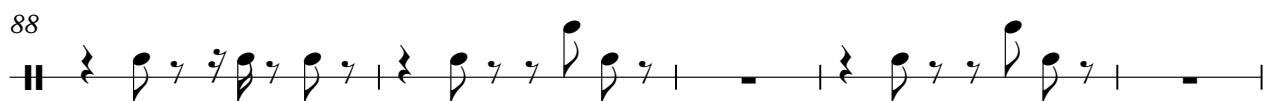
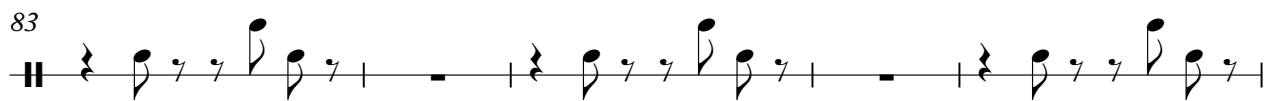
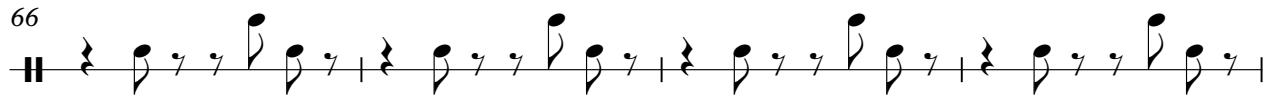
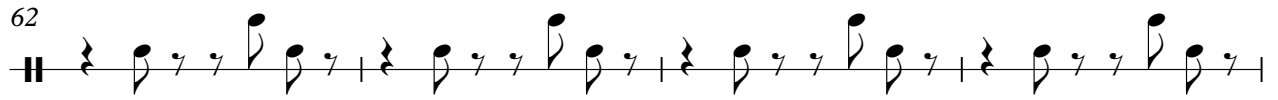

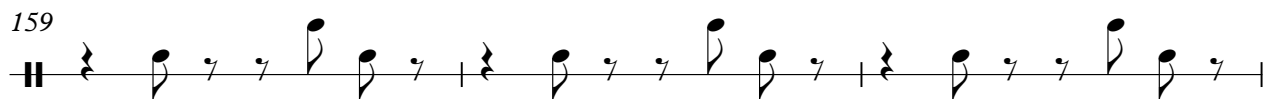
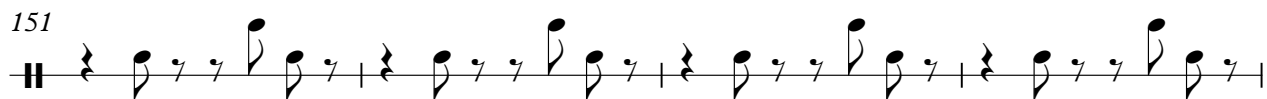

Helicopter

Peter Gabriel - Steam

♩ = 112,000061
Car Stop

137 **204**

Helicopter

Peter Gabriel - Steam

♩ = 112,000061
CarCrash

137

204

Telephone

Peter Gabriel - Steam

♩ = 112,000061
Door

2

6

9

332
