

Peter Paul and Mary - I Dig Rock n Roll Music

$\text{♩} = 120,000000$

Melody
Drums
Guitar 1
Guitar 2
Bass
Vocals

3

Melody
Guitar 1
Guitar 2
Bass

5

Melody
Drums
Percussion
Guitar 1
Guitar 2
Bass
Vocals

%-

7

Melody
Drums
Percussion
Guitar 1
Guitar 2
Bass

8

Melody
Drums
Percussion
Guitar 1
Guitar 2
Bass

9

Melody
Drums
Guitar 1
Guitar 2
Bass
Vocals

11

Melody
Drums
Guitar 1
Guitar 2
Bass
Vocals

13

Melody
Drums
Guitar 1
Guitar 2
Bass
Vocals

15

Melody

Drums

Percussion

Guitar 1

Guitar 2

Bass

Vocals

Detailed description of the musical score: The score is for a song in the key of D major (two sharps). It begins at measure 15. The Melody is written in a treble clef and features a triplet of eighth notes (D4, E4, F#4) followed by a half note (G4) and a quarter note (A4). The Drums part uses a standard notation with 'x' marks for snare and bass drum hits, showing a steady 4/4 rhythm. The Percussion part is mostly silent, with a few notes in the final measure. Guitar 1 is in a treble clef, playing chords and a triplet of eighth notes. Guitar 2 is in a treble clef, providing a rhythmic accompaniment with chords. The Bass is in a bass clef, playing a simple line with a long note in the second measure. The Vocals are in a treble clef, mirroring the melody with a triplet of eighth notes and a long note in the second measure.

18

Melody

Drums

Percussion

Guitar 1

Guitar 2

Bass

Vocals

20

Melody

Drums

Percussion

Guitar 1

Guitar 2

Bass

Vocals

Detailed description of the musical score: The score is for a 7-piece band. The Melody part is in G major and 4/4 time, starting at measure 20. It features a melodic line of eighth notes with a six-measure rest indicated by a bracket and the number '6'. The Drums part has a complex rhythmic pattern with snare and tom hits. The Percussion part has a steady eighth-note pattern. The Guitar 1 part has a melodic line with chords. The Guitar 2 part has a rhythmic accompaniment with chords. The Bass part has a simple eighth-note line. The Vocals part has a long, sustained note.

21

Melody

Drums

Percussion

Guitar 1

Guitar 2

Bass

Vocals

22

Melody

Drums

Percussion

Guitar 1

Guitar 2

Bass

Vocals

23

Melody

Drums

Percussion

Guitar 1

Guitar 2

Bass

Vocals

24

Melody

Drums

Percussion

Guitar 1

Guitar 2

Bass

Vocals

25

Melody

Drums

Percussion

Guitar 1

Guitar 2

Bass

Vocals

29

Melody

Drums

Percussion

Guitar 1

Guitar 2

Bass

Vocals

31

Melody
Drums
Percussion
Guitar 1
Guitar 2
Bass
Vocals

34

Melody
Drums
Percussion
Guitar 1
Guitar 2
Bass

35

Melody
Drums
Percussion
Guitar 1
Guitar 2
Bass

36

Melody
Drums
Percussion
Guitar 1
Guitar 2
Bass

37

Melody
Drums
Percussion
Guitar 1
Guitar 2
Bass

38

Melody
Drums
Percussion
Guitar 1
Guitar 2
Bass

39

Melody

Drums

Percussion

Guitar 1

Guitar 2

Bass

40

Melody

Drums

Percussion

Guitar 1

Guitar 2

Bass

41

Melody
Drums
Percussion
Guitar 1
Guitar 2
Bass

43

Melody
Drums
Percussion
Guitar 1
Guitar 2
Bass

45

Melody

Drums

Percussion

Guitar 1

Guitar 2

Bass

47

Melody

Drums

Guitar 1

Guitar 2

Bass

49

Melody
Drums
Percussion
Guitar 1
Guitar 2
Bass

6

51

Melody
Drums
Percussion
Guitar 1
Guitar 2
Bass

52

Melody

Drums

Percussion

Guitar 1

Guitar 2

Bass

53

Melody

Drums

Percussion

Guitar 1

Guitar 2

Bass

54

Melody
Drums
Percussion
Guitar 1
Guitar 2
Bass

55

Melody
Drums
Percussion
Guitar 1
Guitar 2
Bass

56

Melody
Drums
Percussion
Guitar 1
Guitar 2
Bass

57

Melody
Drums
Percussion
Guitar 1
Guitar 2
Bass
Vocals

59

Melody

Drums

Percussion

Guitar 1

Guitar 2

Bass

Vocals

61

Melody
Drums
Percussion
Guitar 1
Guitar 2
Bass
Vocals

63

Melody
Drums
Guitar 1
Guitar 2
Bass
Vocals

65

Melody
Drums
Percussion
Guitar 1
Guitar 2
Bass
Vocals

67

Melody
Drums
Percussion
Guitar 1
Guitar 2
Bass

69

Melody
Drums
Percussion
Guitar 1
Guitar 2
Bass

71

Melody
Drums
Percussion
Guitar 1
Guitar 2
Bass

%+

73

Melody
Drums
Guitar 1
Guitar 2
Bass

74

Drums
Guitar 1
Guitar 2
Bass

Peter Paul and Mary - I Dig Rock n Roll Music

Melody

♩ = 120,000000

6

10

15

20

24

29

34

38

42

V.S.

Peter Paul and Mary - I Dig Rock n Roll Music

Drums

♩ = 120,000000

3

7

9

12

15

18

20

22

24

26

V.S.

29

33

35

37

39

41

44

47

50

52

54

56

58

61

64

67

70

73

Percussion

Peter Paul and Mary - I Dig Rock n Roll Music

♩ = 120,000000

4

8

19

23

26

28

30

2

Percussion

65

67

69

71

Peter Paul and Mary - I Dig Rock n Roll Music

Guitar 1

♩ = 120,000000

4

6

8

11

14

18

20

22

24

V.S.

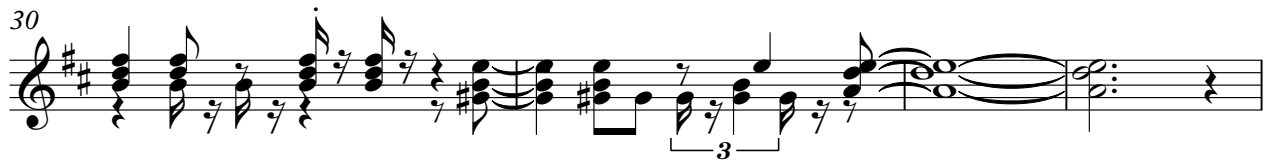

54

56

59

62

66

68

70

72

74

Peter Paul and Mary - I Dig Rock n Roll Music

Guitar 2

♩ = 120,000000

V.S.

41

45

49

53

57

61

65

69

72

%+

Peter Paul and Mary - I Dig Rock n Roll Music

Bass

♩ = 120,000000

V.S.

38

41

45

50

53

56

60

65

68

71

73

Peter Paul and Mary - I Dig Rock n Roll Music

Vocals

♩ = 120,000000

4

4

12

3

17

23

27

30

24

58

62

10