

Peter Paul and Mary - Leaving on a Jet Plane

MELODY

DRUMS

PIANO

GUITAR

STRINGS

BASS

Choir

STRINGS

♩ = 117,799965

♩ = 117,799965

5

MELODY

DRUMS

PIANO

GUITAR

STRINGS

BASS

Choir

STRINGS

8

MELODY

DRUMS

PIANO

GUITAR

STRINGS

BASS

Choir

STRINGS

11

MELODY

DRUMS

PIANO

GUITAR

STRINGS

BASS

Choir

STRINGS

14

MELODY

DRUMS

PIANO

GUITAR

STRINGS

BASS

Choir

STRINGS

17

MELODY

DRUMS

PIANO

GUITAR

STRINGS

BASS

Choir

STRINGS

20

MELODY

DRUMS

PIANO

GUITAR

STRINGS

BASS

Choir

STRINGS

23

MELODY

DRUMS

PIANO

GUITAR

STRINGS

BASS

Choir

STRINGS

26

MELODY

DRUMS

PIANO

GUITAR

STRINGS

BASS

Choir

STRINGS

29

MELODY

DRUMS

PIANO

GUITAR

STRINGS

BASS

Choir

STRINGS

32

MELODY

DRUMS

PIANO

GUITAR

STRINGS

BASS

Choir

STRINGS

35

MELODY

DRUMS

PIANO

GUITAR

STRINGS

BASS

Choir

STRINGS

38

MELODY

DRUMS

PIANO

GUITAR

STRINGS

BASS

Choir

STRINGS

41

MELODY

DRUMS

PIANO

GUITAR

STRINGS

BASS

Choir

STRINGS

44

MELODY

DRUMS

PIANO

GUITAR

STRINGS

BASS

Choir

STRINGS

47

MELODY

DRUMS

PIANO

GUITAR

STRINGS

BASS

Choir

STRINGS

50

MELODY

DRUMS

PIANO

GUITAR

STRINGS

BASS

Choir

STRINGS

56

MELODY

DRUMS

PIANO

GUITAR

STRINGS

BASS

Choir

STRINGS

59

MELODY

DRUMS

PIANO

GUITAR

STRINGS

BASS

Choir

STRINGS

Detailed description of the musical score: The score is for page 16, starting at measure 59. It consists of eight staves. The MELODY staff (treble clef) has a quarter note G4, a quarter note A4, a quarter note B4, a half note C5 in measure 59. In measure 60, it has a whole note G4. In measure 61, it has a quarter note G4, a quarter rest, a quarter note A4, and a quarter note B4. The DRUMS staff (percussion clef) has a consistent pattern of eighth notes: G4, A4, B4, C5, D5, E5, F5, G5. The PIANO staff (grand staff) has a whole note chord of G4, A4, B4, C5 in measure 60. The GUITAR staff (treble clef) has a complex rhythmic pattern with eighth and sixteenth notes, including a sharp sign in measure 61. The STRINGS staff (treble clef) has a consistent pattern of eighth notes: G4, A4, B4, C5, D5, E5, F5, G5. The BASS staff (bass clef) has a consistent pattern of eighth notes: G2, A2, B2, C3, D3, E3, F3, G3. The Choir staff (treble clef) has a quarter note G4, a quarter note A4, a quarter note B4, a half note C5 in measure 59. In measure 60, it has a whole note G4. In measure 61, it has a quarter note G4, a quarter rest, a quarter note A4, and a quarter note B4. The bottom STRINGS staff (bass clef) has a consistent pattern of eighth notes: G2, A2, B2, C3, D3, E3, F3, G3.

62

MELODY

DRUMS

PIANO

GUITAR

STRINGS

BASS

Choir

STRINGS

65

MELODY

DRUMS

PIANO

GUITAR

STRINGS

BASS

Choir

STRINGS

68

MELODY

DRUMS

PIANO

GUITAR

STRINGS

BASS

Choir

STRINGS

71

MELODY

DRUMS

PIANO

GUITAR

STRINGS

BASS

Choir

STRINGS

74

MELODY

DRUMS

PIANO

GUITAR

STRINGS

BASS

Choir

STRINGS

77

MELODY

DRUMS

PIANO

GUITAR

STRINGS

BASS

Choir

STRINGS

80

MELODY

DRUMS

PIANO

GUITAR

STRINGS

BASS

Choir

STRINGS

83

MELODY

DRUMS

PIANO

GUITAR

STRINGS

BASS

Choir

STRINGS

86

MELODY

DRUMS

PIANO

GUITAR

STRINGS

BASS

Choir

STRINGS

89

MELODY

DRUMS

PIANO

GUITAR

STRINGS

BASS

Choir

STRINGS

92

MELODY

DRUMS

PIANO

GUITAR

STRINGS

BASS

Choir

STRINGS

95

MELODY

DRUMS

PIANO

GUITAR

STRINGS

BASS

Choir

STRINGS

98

MELODY

DRUMS

PIANO

GUITAR

STRINGS

BASS

Choir

STRINGS

101

MELODY

DRUMS

PIANO

GUITAR

STRINGS

BASS

Choir

STRINGS

104

MELODY

DRUMS

PIANO

GUITAR

STRINGS

BASS

Choir

STRINGS

107

MELODY

DRUMS

PIANO

GUITAR

STRINGS

BASS

Choir

STRINGS

110

MELODY

DRUMS

PIANO

GUITAR

STRINGS

BASS

Choir

STRINGS

113

MELODY

DRUMS

PIANO

GUITAR

STRINGS

BASS

Choir

STRINGS

116

MELODY

DRUMS

PIANO

GUITAR

STRINGS

BASS

Choir

STRINGS

119

DRUMS

PIANO

GUITAR

STRINGS

BASS

STRINGS

Peter Paul and Mary - Leaving on a Jet Plane

MELODY

♩ = 117,799965

2

7

12

17

23

29

34

39

44

49

V.S.

55

61

66

71

76

81

86

92

98

103

MELODY

108

113

DRUMS

Peter Paul and Mary - Leaving on a Jet Plane

♩ = 117,799965

V.S.

37

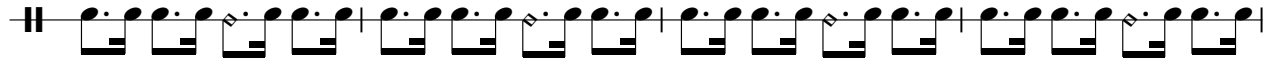

41

45

49

53

57

61

65

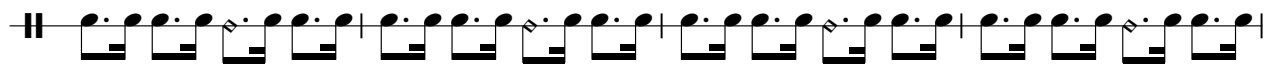

69

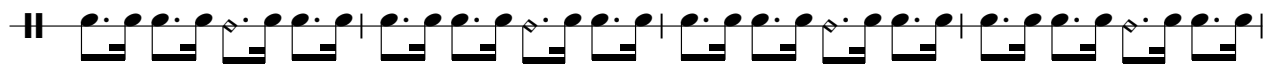

73

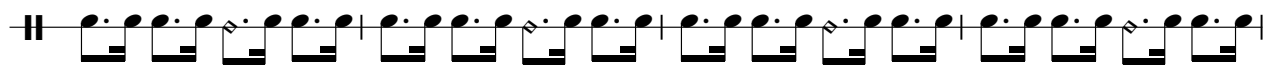

77

81

85

89

93

97

101

105

109

113

V.S.

117

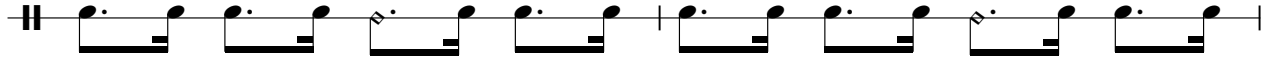

119

PIANO

Peter Paul and Mary - Leaving on a Jet Plane

♩ = 117,799965

11

20

29

38

47

V.S.

56

65

74

83

92

101

110

117

GUITAR

Peter Paul and Mary - Leaving on a Jet Plane

♩ = 117,799965

2

5

7

9

11

13

16

18

20

23

V.S.

GUITAR

V.S.

98

101

104

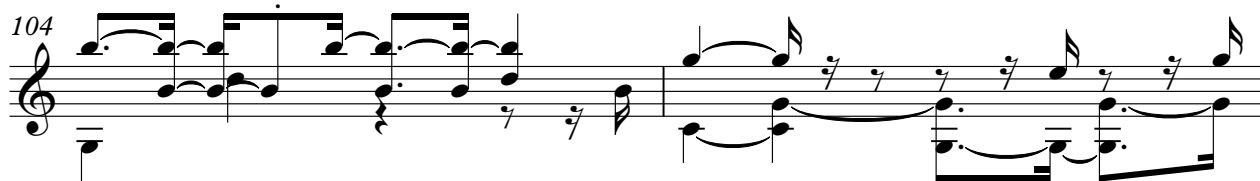

106

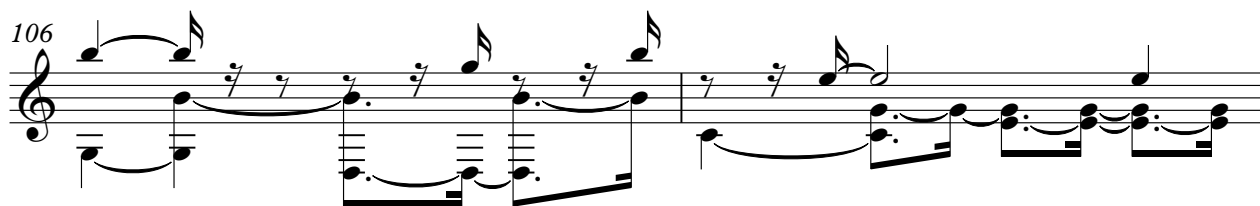

108

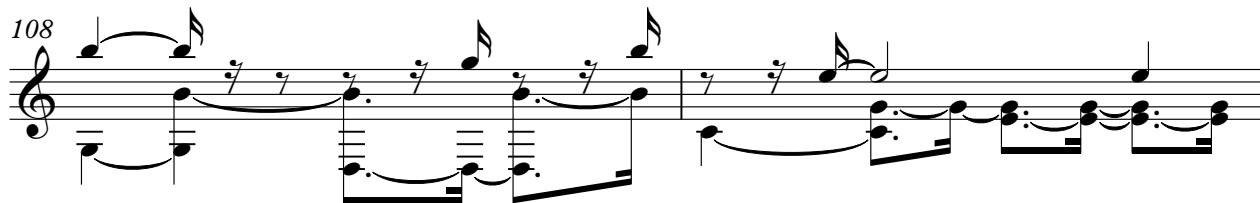

110

112

115

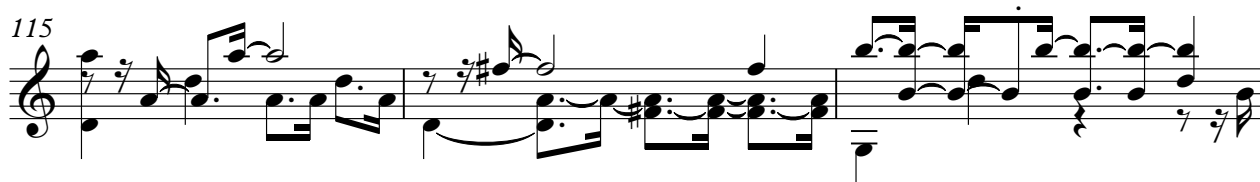

118

STRINGS

Peter Paul and Mary - Leaving on a Jet Plane

$\text{♩} = 117,799965$

5

8

11

14

17

20

23

26

29

V.S.

STRINGS

STRINGS

V.S.

STRINGS

BASS

Peter Paul and Mary - Leaving on a Jet Plane

♩ = 117,799965

6

11

16

22

29

36

43

50

57

V.S.

64

71

78

85

92

99

106

113

118

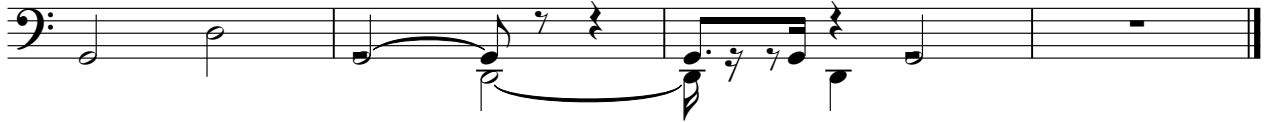

Peter Paul and Mary - Leaving on a Jet Plane

Choir

♩ = 117,799965

2

7

12

17

23

29

34

39

44

49

V.S.

55

61

66

71

76

81

86

92

98

103

108

114

STRINGS

Peter Paul and Mary - Leaving on a Jet Plane

♩ = 117,799965

2

11

19

23

26

29

32

35

39

46

STRINGS

STRINGS

3

83

86

89

92

95

98

101

104

107

110

V.S.

4

113

STRINGS

116

119