

Peter Paul and Mary - Puff the Magic Dragon

♩ = 145,000031

Drums (BB)

Lyrics

Guitar (BB)

Strings (BB)

Voice 1 (Melody)

Voice 2 (Harmony)

Voice 3 (Harmony)

Bass (BB)

Piano (BB)

5

Drums (BB)

Lyrics

Guitar (BB)

Strings (BB)

Voice 1 (Melody)

Voice 2 (Harmony)

Voice 3 (Harmony)

Bass (BB)

Piano (BB)

14

17

20

23

26

29

32

35

38

41

44

47

50

53

56

59

62

65

68

71

75

78

81

84

87

91

94

97

100

103

106

109

112

Drums (BB) | Lyrics | Guitar (BB) | Strings (BB) | Voice 1 (Melody) | Voice 2 (Harmony) | Voice 3 (Harmony) | Bass (BB) | Piano (BB)

115

Drums (BB) | Guitar (BB) | Strings (BB) | Bass (BB) | Piano (BB)

118

Drums (BB) | Guitar (BB) | Strings (BB) | Bass (BB) | Piano (BB)

Drums (BB)

Peter Paul and Mary - Puff the Magic Dragon

♩ = 145,000031

6

10

14

18

22

26

30

34

38

V.S.

42

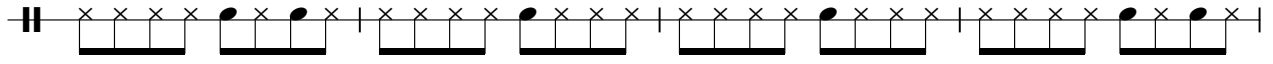

46

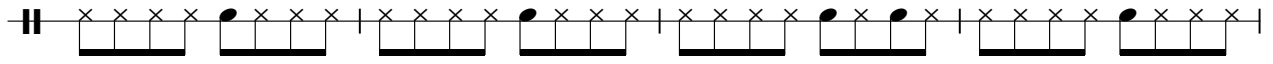

50

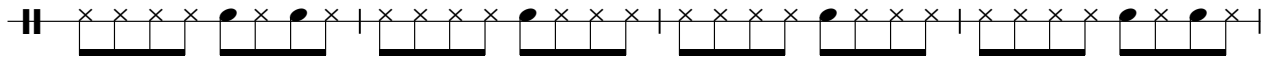

54

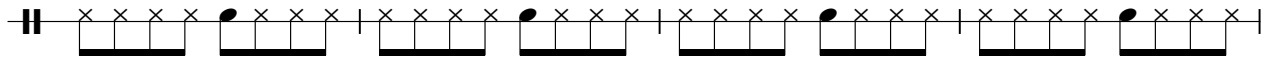

58

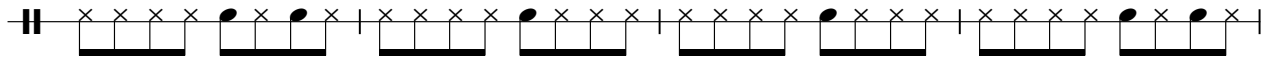

62

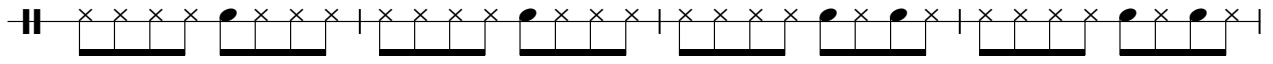

66

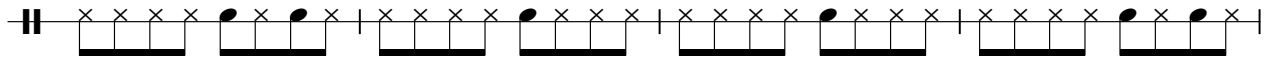

70

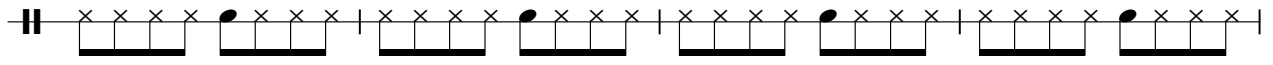

74

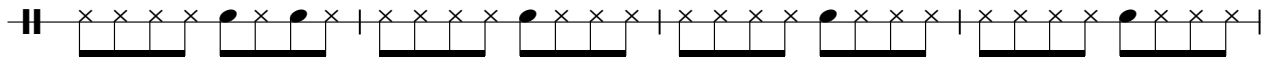

78

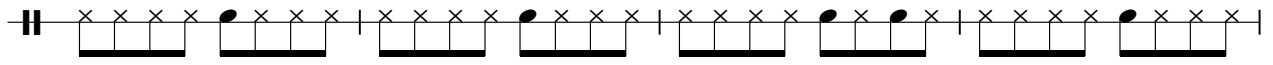

82

86

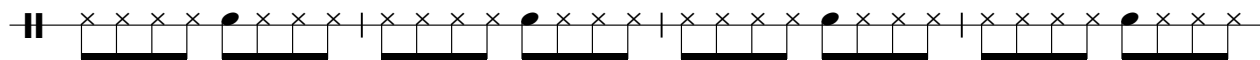

90

94

98

102

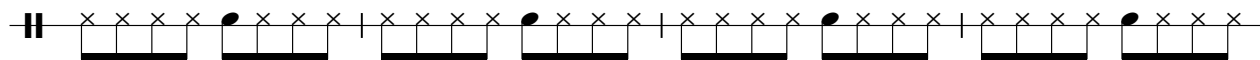

106

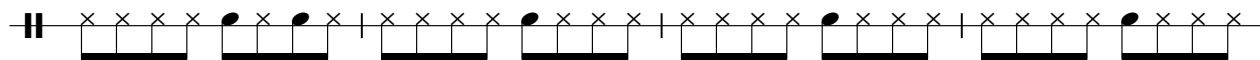

110

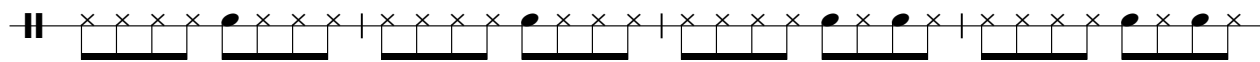

114

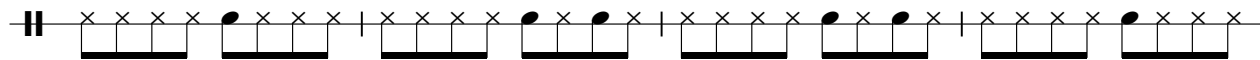

118

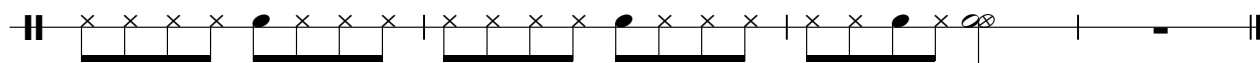

Peter Paul and Mary - Puff the Magic Dragon

Lyrics

♩ = 145,000031

2

7

13

18

23

29

34

39

44

49

V.S.

109

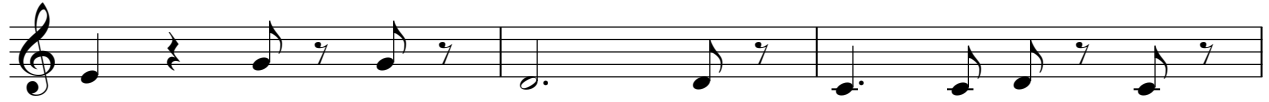

112

Peter Paul and Mary - Puff the Magic Dragon

Guitar (BB)

♩ = 145,000031

2

5

8

12

15

19

22

25

28

32

V.S.

V.S.

100

103

106

110

114

117

# Peter Paul and Mary - Puff the Magic Dragon

Strings (BB)

♩ = 145,000031

2

6

9

12

15

18

21

24

27

31

V.S.

Strings (BB)

34

38

42

45

48

51

54

57

61

64

66

69

73

77

80

83

86

90

94

97

Strings (BB)

100

103

106

109

112

115

118

# Peter Paul and Mary - Puff the Magic Dragon

## Voice 1 (Melody)

♩ = 145,000031

2

5

8

11

14

17

20

23

26

29

V.S.

## Voice 1 (Melody)

32

35

38

41

44

47

50

53

56

59

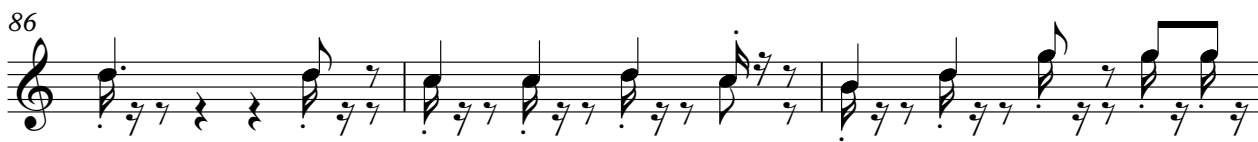

## Voice 1 (Melody)

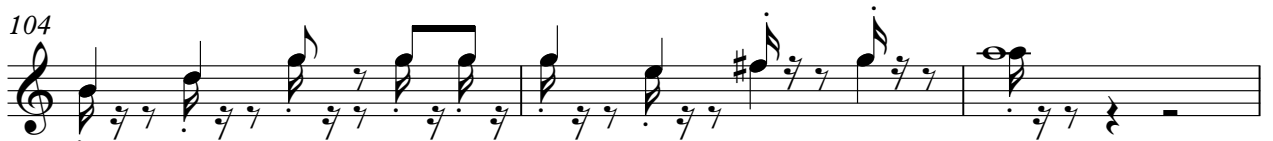

Peter Paul and Mary - Puff the Magic Dragon

Voice 2 (Harmony)

♩ = 145,000031

2

7

13

18

23

29

34

39

45

50

V.S.

109

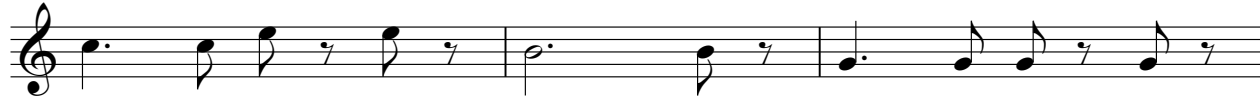

112

Voice 3 (Harmony)

Peter Paul and Mary - Puff the Magic Dragon

♩ = 145,000031

2

7

13

18

23

29

34

39

45

50

V.S.

109

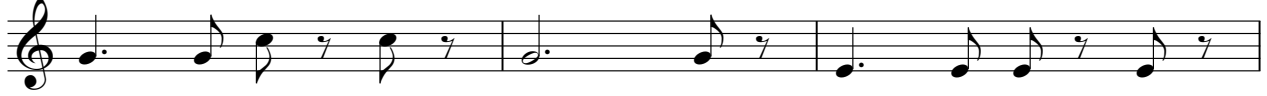

112

Bass (BB)

Peter Paul and Mary - Puff the Magic Dragon

♩ = 145,000031

V.S.

Piano (BB)

# Peter Paul and Mary - Puff the Magic Dragon

♩ = 145,000031

10

20

27

35

44

52

61

69

79

87

97

105

114
