

Peter Schilling - Major Tom

00:00:00:00
1.1,00
MAJORTOM

♩ = 168,999802

Tempo marking: ♩ = 168,999802

4

Perc. Organ

Perc. Organ

Lead 6

Breath

6

Perc. Organ

Perc. Organ

Lead 6

Breath

23

Perc. 

Q. 

MAJORTOM 

Syn. Drums 

Rev. Cym. 

Lead 2 

26

Perc. 

Q. 

MAJORTOM 

Syn. Drums 

Rev. Cym. 

Lead 2 

29

Perc.

A.

Q.

MAJORTOM

Syn. Drums

Rev. Cym.

Lead 2

32

Perc.

A.

Q.

MAJORTOM

Syn. Drums

Rev. Cym.

Lead 2

Pad 5

35

Perc. 

Q. 

MAJORTOM 

Syn. Drums 

Rev. Cym. 

Lead 2 

Pad 5 

Pad 5 

Pad 5 

38

Perc. 

Q. 

MAJORTOM 

Syn. Drums 

Rev. Cym. 

Lead 2 

Pad 5 

Pad 5 

40

Perc.

Q.

MAJORTOM

Syn. Drums

Rev. Cym.

Lead 2

Pad 5

Detailed description of the musical score: The score consists of seven staves. The Percussion staff (Perc.) features a complex rhythmic pattern with 'x' marks above notes, indicating a specific drumming technique. The Q. staff (Quadrant) has a simple melodic line with quarter notes. The MAJORTOM staff (Major Tom) has a bass line with eighth notes. The Syn. Drums staff (Synthetic Drums) has a pattern of eighth notes with a # sign. The Rev. Cym. staff (Reverberating Cymbal) has a few notes. The Lead 2 staff (Lead 2) has a melodic line with eighth notes. The Pad 5 staff (Pad 5) has a sustained chord with a # sign.

42

Perc. 

Q. 

Perc. Organ 

MAJORTOM 

Syn. Drums 

Rev. Cym. 

Lead 2 

Lead 6 

Pad 5 

48

Perc. 

Perc. Organ 

Perc. Organ 

MAJORTOM 

Syn. Drums 

Lead 6 

Breath 

50

Perc. 

Perc. Organ 

Perc. Organ 

MAJORTOM 

Syn. Drums 

Lead 1 

Lead 6 

Breath 

52

54

56

Perc.

Q.

Perc. Organ

MAJORTOM

Syn. Drums

Rev. Cym.

Lead 2

58

Perc.

Q.

Perc. Organ

MAJORTOM

Syn. Drums

Rev. Cym.

Lead 2

60

Perc. 

Q. 

Perc. Organ 

MAJORTOM 

Syn. Drums 

Rev. Cym. 

Lead 2 

62

Perc. 

A. 

Q. 

MAJORTOM 

Syn. Drums 

Rev. Cym. 

Lead 2 

64

Perc.

A.

Q.

Band.

MAJORTOM

Syn. Drums

Rev. Cym.

Lead 2

Detailed description of the musical score: The score consists of seven staves. The Percussion staff (Perc.) features a complex rhythmic pattern with 'x' marks above notes, indicating specific percussion sounds. The A. (Alto) and Q. (Quadrant) staves are mostly silent, with a few notes at the end of the second measure. The Band. staff shows sustained notes with long horizontal lines above and below, indicating a continuous sound. The MAJORTOM staff has a steady eighth-note bass line. The Syn. Drums staff has a consistent snare pattern with a sharp sign above the notes. The Rev. Cym. (Reverse Cymbal) staff has a single cymbal hit. The Lead 2 staff has a melodic line with slurs, indicating a continuous melodic phrase.

66

68

70

Perc.

Q.

Perc. Organ

MAJORTOM

Syn. Drums

Rev. Cym.

Lead 2

72

Perc.

Q.

Perc. Organ

MAJORTOM

Syn. Drums

Rev. Cym.

Lead 2

76

79

Perc.

Q.

MAJORTOM

Syn. Drums

Rev. Cym.

Lead 2

Pad 5

Pad 5

82

Perc.

Q.

MAJORTOM

Syn. Drums

Rev. Cym.

Lead 2

Pad 5

Pad 5

84

Perc. 

Q. 

MAJORTOM 

Syn. Drums 

Rev. Cym. 

Lead 2 

Pad 5 

86

Perc.

Q.

Perc. Organ

MAJORTOM

Syn. Drums

Rev. Cym.

Lead 2

Lead 6

Pad 5

88

Perc. 

Q. 

Perc. Organ 

Perc. Organ 

Band. 

MAJORTOM 

Syn. Drums 

Lead 6 

Breath 

90

Perc. 

Perc. Organ 

Perc. Organ 

Band. 

MAJORTOM 

Syn. Drums 

Lead 6 

Breath 

Perc. 

Perc. Organ 

Perc. Organ 

MAJORTOM 

Syn. Drums 

Lead 6 

Pad 5 

Breath 

Perc. 

Perc. Organ 

Perc. Organ 

Syn. Drums 

Lead 1 

Lead 6 

Pad 5 

Breath 

96

98

100

108

Perc.

Q.

Perc. Organ

MAJORTOM

Syn. Drums

Rev. Cym.

Lead 2

110

Perc.

Q.

Perc. Organ

MAJORTOM

Syn. Drums

Rev. Cym.

Lead 2

112

Perc.

Q.

Perc. Organ

MAJORTOM

Syn. Drums

Rev. Cym.

Lead 2

114

Perc.

Q.

Perc. Organ

Band.

MAJORTOM

Syn. Drums

Rev. Cym.

Lead 2

116

118

120

Perc.

Band.

Syn. Drums

Lead 2

122

Perc.

Q.

Band.

MAJORTOM

Syn. Drums

Rev. Cym.

Lead 2

Pad 5

124

Perc.

Q.

MAJORTOM

Syn. Drums

Rev. Cym.

Lead 2

Pad 5

126

Perc.

Q.

MAJORTOM

Syn. Drums

Rev. Cym.

Lead 2

Pad 5

128

Perc.

A.

Q.

MAJORTOM

Syn. Drums

Rev. Cym.

Lead 2

Lead 6

Pad 5

130

Perc.

A.

Q.

MAJORTOM

Syn. Drums

Lead 6

132

134

136

Perc. 

A. 

Q. 

MAJORTOM 

Syn. Drums 

Lead 6 

138

Perc. 

A. 

Q. 

MAJORTOM 

Syn. Drums 

Lead 6 

141

Perc.

A.

Q.

MAJORTOM

Syn. Drums

Lead 6

143

Perc.

A.

Q.

MAJORTOM

Syn. Drums

Lead 6

145

Perc.

A.

Q.

MAJORTOM

Syn. Drums

Lead 1

Lead 6

147

A.

Q.

Lead 1

Lead 6

149

A.
Q.
Lead 1
Lead 6

151

A.
Q.
Lead 1
Lead 6

153

A.

Q.

Band.

Lead 1

Lead 6

Pad 5

Detailed description of the musical score: The score consists of six staves. Track A. (top) is in treble clef and contains a whole note chord. Track Q. is also in treble clef and contains a whole note chord with a sharp sign above the note. Track Band. is a grand staff (treble and bass clefs) containing a whole note chord. Track Lead 1 is in treble clef and contains a sequence of eighth notes, each with a slash mark above it, indicating a specific guitar technique. Track Lead 6 is in treble clef and contains a whole note chord. Track Pad 5 is in treble clef and contains a whole note chord with a '7' above it, indicating a 7th fret, and a long slur underneath the notes.

Peter Schilling - Major Tom

Percussion

♩ = 168,999802

9

16

20

23

26

29

32

2

Percussion

36

38

40

42

45

50

55

57

59

61

63

65

67

69

71

73

76

Percussion

80

82

84

86

88

90

92

94

100

105

108

110

112

114

116

118

120

122

124

126

V.S.

Percussion

128

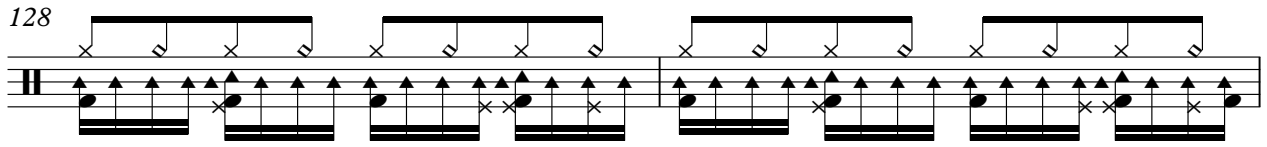

130

132

134

136

139

143

145

12

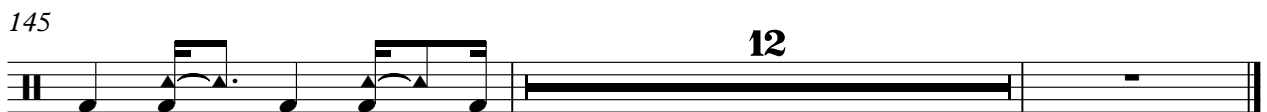

Peter Schilling - Major Tom

Alto

♩ = 168,999802

Quintus

Peter Schilling - Major Tom

♩ = 168,999802

9

13

17

23

27

32

39

43

7

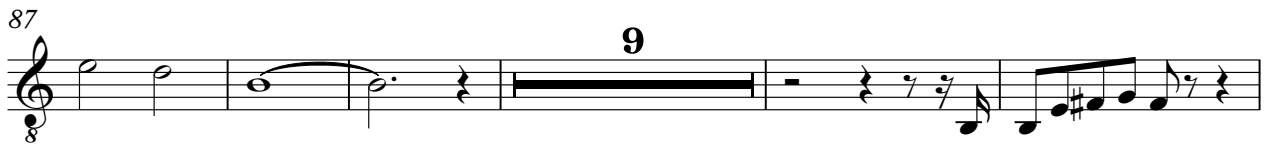

112

117

125

132

139

146

151

Percussive Organ

Peter Schilling - Major Tom

♩ = 168,999802

V.S.

Percussive Organ

22

20

45

47

49

51

34

88

91

93

95

61

Peter Schilling - Major Tom

Percussive Organ

♩ = 168,999802

4

6

8

10

12

14

16

18

20

22

Percussive Organ

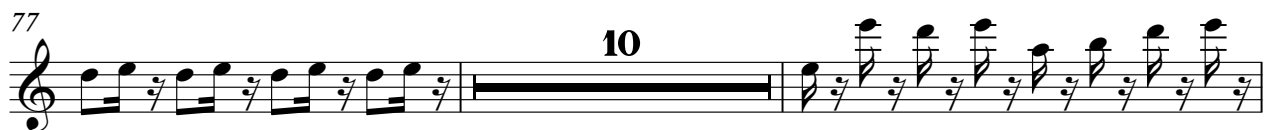
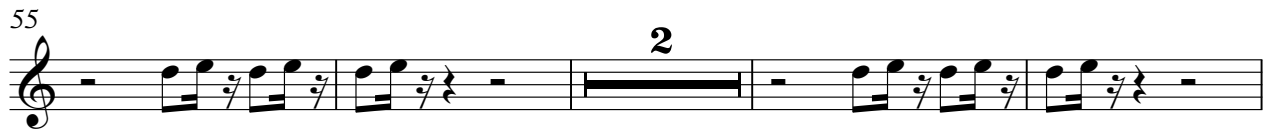

89

91

93

95

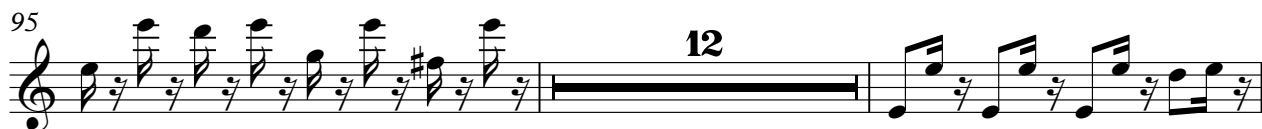

109

112

115

118

Bandoneon

Peter Schilling - Major Tom

♩ = 168,999802

7 33

45

17

67

21 13

105

7 3

121

31 31

155

MAJORTOM

Peter Schilling - Major Tom

♩ = 168,999802

19

23

27

31

35

39

43

47

50

54

58

62

66

70

74

78

82

86

90

100

104

108

112

116

6

125

129

133

137

141

V.S.

Synth Drums

Peter Schilling - Major Tom

♩ = 168,999802

9 3 6

21

24

27

29

31

33 2

Synth Drums

59

61

63

65

67

69

71

73

75

77

2

V.S.

145

12

Reverse Cymbals

Peter Schilling - Major Tom

♩ = 168,999802

11 3

17 6

29 3

38 8

52

59

67

75

82

88 8

2

Reverse Cymbals

101

109

117

127

Peter Schilling - Major Tom

Lead 1 (Square)

♩ = 168,999802

50

53

41

96

98

101

43

147

149

151

153

4

Lead 2 (Sawtooth)

Peter Schilling - Major Tom

♩ = 168,999802

21

24

28

32

36

40

42

10

Lead 2 (Sawtooth)

54

58

62

66

70

74

78

82

86

109

20

Lead 2 (Sawtooth)

113

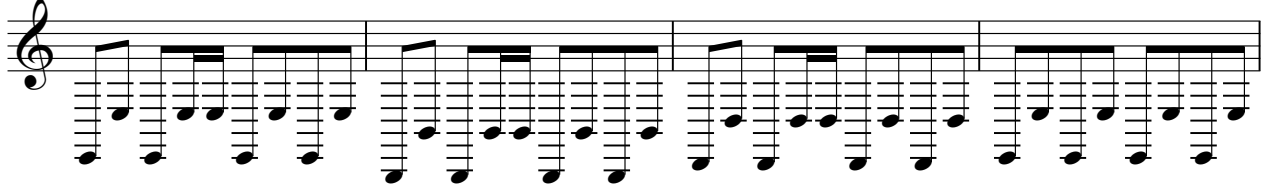

117

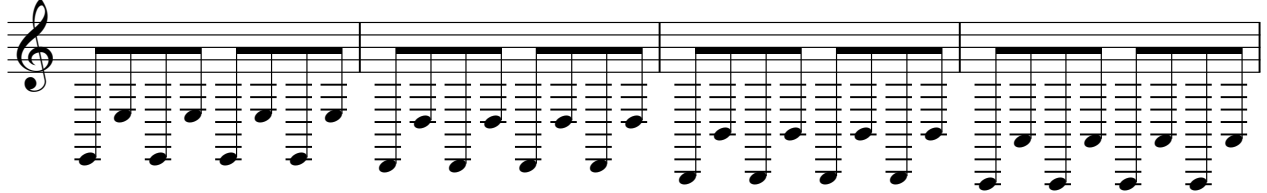

121

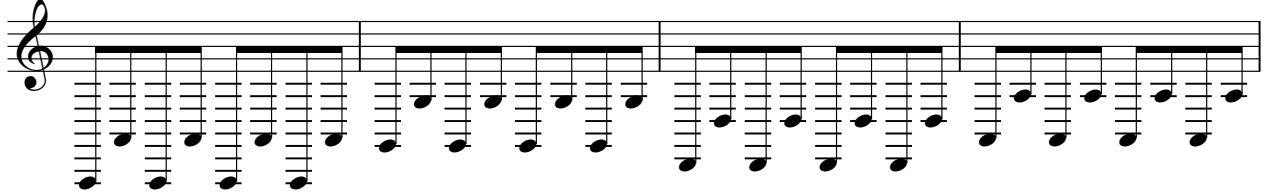

125

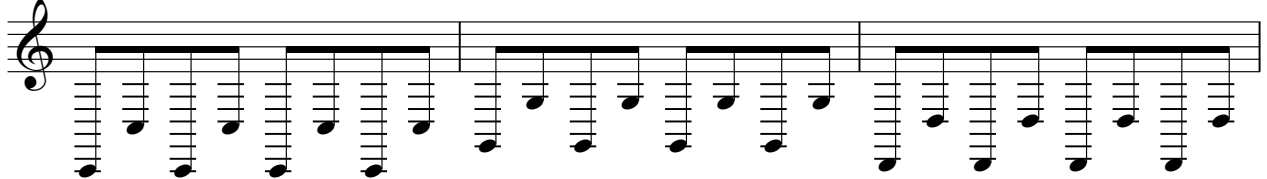

128

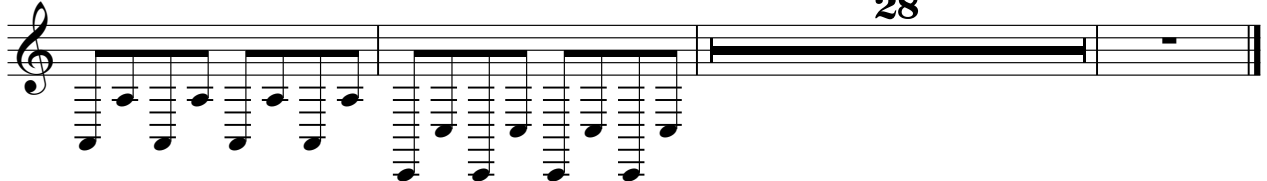

28

Lead 6 (Voice)

Peter Schilling - Major Tom

♩ = 168,999802

5

8 **33**

44

47

50 **35**

88

91

94 **33**

130

136

142

148

152

Breath Noise

Peter Schilling - Major Tom

♩ = 168,999802

4

6

8

10

12

14

16

18

20

22

Breath Noise

44

46

48

50

88

90

92

94

96