

Player - Baby Come Back

♩ = 145,000031

♩ = 145,000031

2

4

D. Rec.

Perc.

E. Gtr.

A. Bass

E. Bass

E. Clav.

Syn. Str.

Lead 1

Solo

7

Perc.

A. Bass

Solo

10

Perc.

E. Gtr.

A. Bass

Syn. Str.

Solo

12

Perc.

E. Gtr.

A. Bass

Syn. Str.

Solo

14

17

20

D. Rec.
Perc.
E. Gtr.
A. Bass
Solo

22

D. Rec.
Perc.
E. Gtr.
A. Bass
Solo

24

D. Rec.

Perc.

E. Gtr.

A. Bass

Solo

26

D. Rec.

Perc.

E. Gtr.

A. Bass

Solo

28

D. Rec.

Perc.

E. Gtr.

A. Bass

Solo

30

D. Rec.

Perc.

E. Gtr.

A. Bass

Solo

32

D. Rec.

Perc.

E. Gtr.

A. Bass

E. Bass

Solo

35

D. Rec.

Perc.

E. Gtr.

A. Bass

E. Bass

Solo

38

D. Rec.

Perc.

A. Bass

E. Bass

Solo

41

D. Rec.

Perc.

E. Gtr.

A. Bass

E. Bass

Solo

44

D. Rec.
Perc.
E. Gtr.
A. Bass
E. Bass
Solo

47

D. Rec.
Perc.
A. Bass
E. Bass
Syn. Str.
Solo

50

Perc.

E. Gtr.

A. Bass

Syn. Str.

Solo

53

D. Rec.

Perc.

E. Gtr.

A. Bass

Syn. Str.

Solo

56

D. Rec.
Perc.
E. Gtr.
A. Bass
Solo

59

D. Rec.
Perc.
E. Gtr.
A. Bass
Solo

62

D. Rec.
Perc.
E. Gtr.
A. Bass
Solo

64

D. Rec.
Perc.
E. Gtr.
A. Bass
Solo

66

D. Rec.
Perc.
E. Gtr.
A. Bass
Solo

68

D. Rec.
Perc.
E. Gtr.
A. Bass
Solo

70

D. Rec.

Perc.

E. Gtr.

A. Bass

E. Bass

Syn. Str.

Solo

72

D. Rec.

Perc.

E. Gtr.

A. Bass

E. Bass

Syn. Str.

Solo

75

D. Rec.

Perc.

E. Gtr.

A. Bass

E. Bass

Syn. Str.

Solo

78

D. Rec.

Perc.

E. Gtr.

A. Bass

E. Bass

Syn. Str.

Solo

80

D. Rec.

Perc.

E. Gtr.

A. Bass

E. Bass

Syn. Str.

Solo

83

D. Rec.

Perc.

A. Bass

E. Bass

Syn. Str.

Solo

85

D. Rec.

Perc.

E. Gtr.

A. Bass

E. Bass

Syn. Str.

Solo

88

D. Rec.

Perc.

E. Gtr.

A. Bass

E. Bass

Syn. Str.

Lead 1

Solo

90

D. Rec.

Perc.

A. Bass

E. Bass

Lead 1

Solo

92

D. Rec.

Perc.

A. Bass

E. Bass

E. Clav.

Lead 1

Solo

94

D. Rec.

Perc.

A. Bass

E. Bass

Lead 1

Solo

96

D. Rec.

Perc.

A. Bass

E. Bass

E. Clav.

Lead 1

Solo

99

D. Rec.

Perc.

A. Bass

E. Bass

E. Clav.

Syn. Str.

Lead 1

Solo

102

D. Rec.

Perc.

A. Bass

E. Bass

E. Clav.

Syn. Str.

Lead 1

Solo

105

D. Rec.

Perc.

E. Gtr.

A. Bass

E. Bass

Solo

108

D. Rec.

Perc.

E. Gtr.

A. Bass

E. Bass

Solo

111

D. Rec.
Perc.
E. Gtr.
A. Bass
E. Bass
Solo

114

D. Rec.
Perc.
E. Gtr.
A. Bass
E. Bass
Solo

116

D. Rec.
Perc.
E. Gtr.
A. Bass
E. Bass
Solo

119

D. Rec.
Perc.
A. Bass
E. Bass
Solo

122

D. Rec.
Perc.
E. Gtr.
A. Bass
E. Bass
Solo

125

D. Rec.
Perc.
E. Gtr.
A. Bass
E. Bass
Syn. Str.
Solo

127

D. Rec.

Perc.

E. Gtr.

A. Bass

E. Bass

Syn. Str.

Solo

130

D. Rec.

Perc.

A. Bass

E. Bass

Syn. Str.

Solo

132

D. Rec.
Perc.
E. Gtr.
A. Bass
E. Bass
Syn. Str.
Solo

134

D. Rec.
Perc.
E. Gtr.
A. Bass
E. Bass
Syn. Str.
Solo

136

D. Rec.
Perc.
E. Gtr.
A. Bass
E. Bass
Syn. Str.
Solo

139

D. Rec.
Perc.
E. Gtr.
A. Bass
E. Bass
Syn. Str.
Solo

142

D. Rec.
Perc.
E. Gtr.
A. Bass
E. Bass
Syn. Str.
Solo

145

D. Rec.
Perc.
A. Bass
E. Bass
Syn. Str.
Solo

148

D. Rec.

Perc.

E. Gtr.

A. Bass

E. Bass

Syn. Str.

Solo

150

D. Rec.

Perc.

E. Gtr.

A. Bass

E. Bass

Syn. Str.

Solo

152

D. Rec.

Descant Recorder
Player - Baby Come Back

♩ = 145,000031

3 14 3

20

24

27

31

36

41

45

49

5

56

Descant Recorder

98

103 **2**

109

113

117

121

126

130

134

137 **3**

V.S.

Descant Recorder

141

146

149

Percussion

Player - Baby Come Back

♩ = 145,000031

4/4

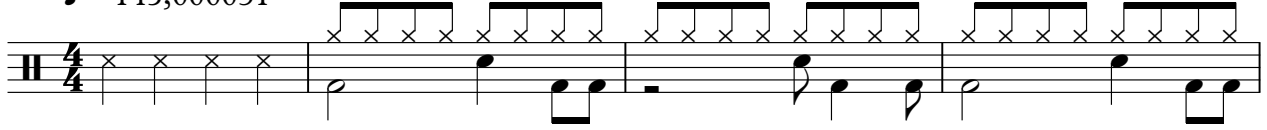

5

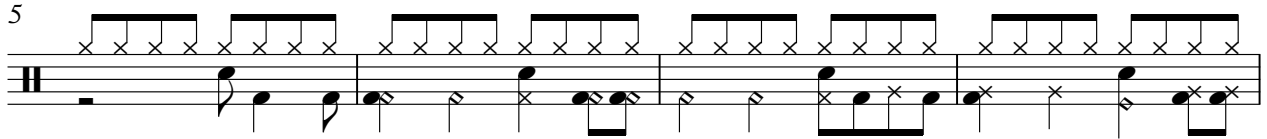

9

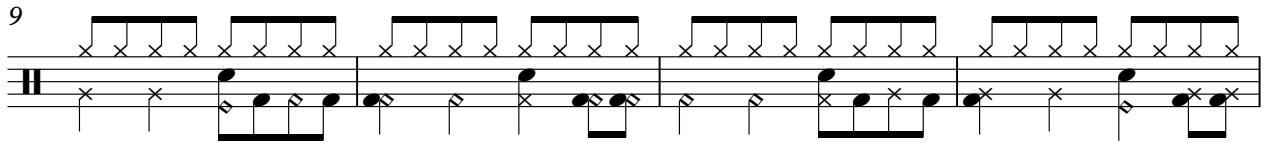

13

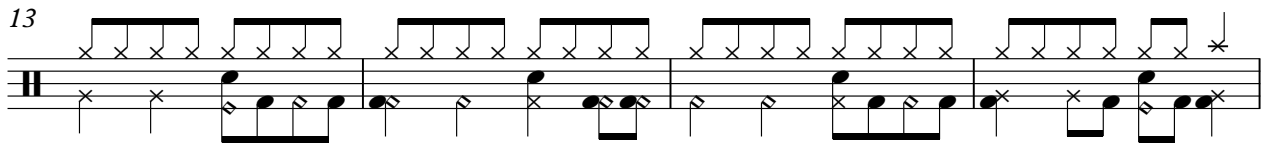

17

2

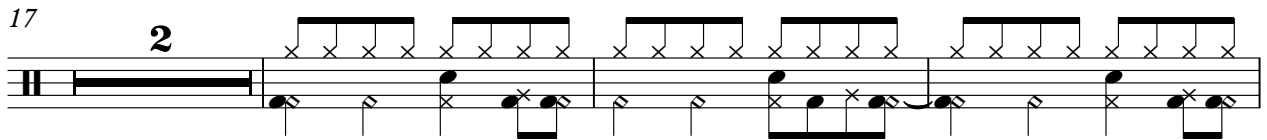

22

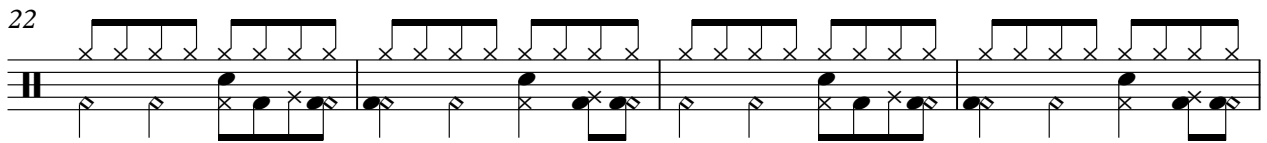

26

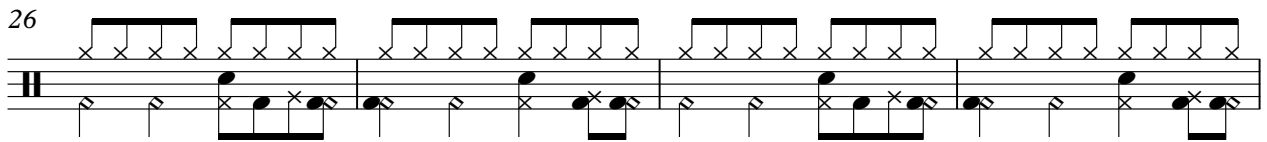

30

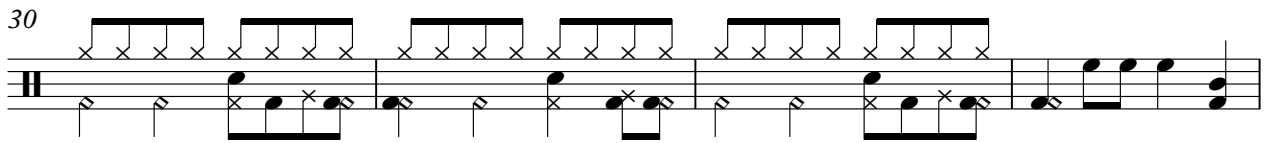

34

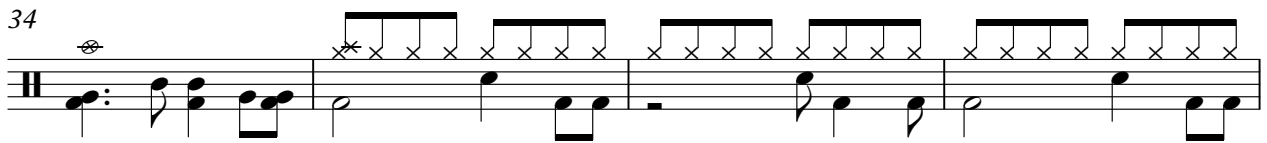

38

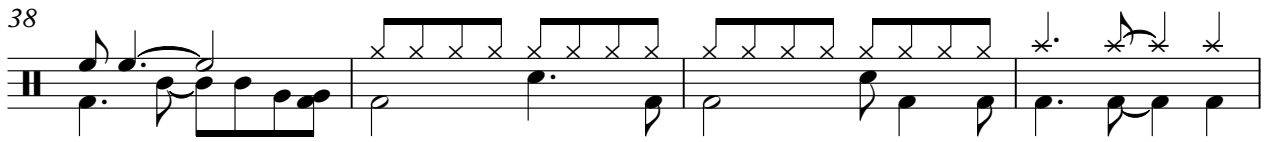

V.S.

42

46

51

55

59

63

67

71

75

79

Percussion

83

87

90

94

98

102

108

113

117

Percussion

124

128

132

136

140

144

148

Electric Guitar
Player - Baby Come Back

♩ = 145,000031

3 6

14

20

25

30

35

43

53

61

68

4

4

4

77 2

85

90 16 4

113 6

124 4

132 2

140 4

148 5

Acoustic Bass Player - Baby Come Back

♩ = 145,000031

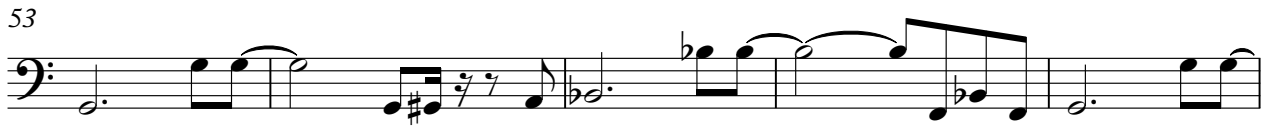

V.S.

58

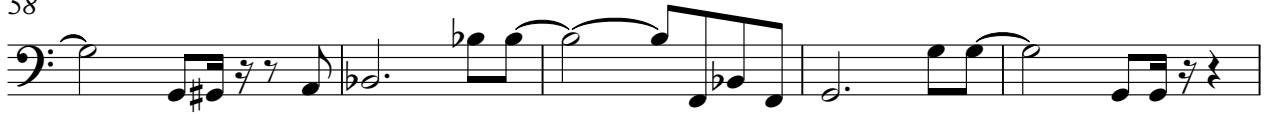

63

68

73

79

86

93

99

106

112

117

125

130

136

142

148

Electric Bass

Player - Baby Come Back

♩ = 145,000031

3 **30**

36

41

46

50 **20**

73

78

83 **3**

89

93

2
97 Electric Bass

103

108

113

118

122

127

132

137

141

146

Electric Bass

3

149

6

Electric Clavichord **Player - Baby Come Back**

♩ = 145,000031

94

102

Synth Strings

Player - Baby Come Back

♩ = 145,000031

2

Synth Strings

142

149

Lead 1 (Square) Player - Baby Come Back

♩ = 145,000031

3 85 2 2

93

2 2 2 2

101

52 52

Player - Baby Come Back

Solo

♩ = 145,000031

91

97

104

110

114

118

122

126

130

134

138

142

147

150