

Psychedelic Furs - Love My Way

0.0"
1.1,00
IFNI MIDI MUSIC

♩ = 125,000000

7

Perc.

Anv.

Mar.

E. Bass

Syn. Str.

Syn. Str.

10

Perc.

Anv.

Mar.

E. Bass

Syn. Str.

Syn. Str.

13

16

19

22

25

Perc.

Mar.

E. Bass

A.

Syn. Str.

Syn. Str.

34

37

40

Perc.

Anv.

Mar.

E. Bass

Syn. Str.

Syn. Str.

43

Perc.

Mar.

E. Bass

A.

Syn. Str.

Syn. Str.

46

Perc. 

Mar. 

E. Bass 

A. 

Syn. Str. 

49

Perc. 

Mar. 

E. Bass 

A. 

Syn. Str. 

52

Perc.

Mar.

E. Bass

A.

Syn. Str.

55

Perc.

Mar.

E. Bass

A.

Syn. Str.

58

Perc. Mar. E. Bass Syn. Str. Syn. Str.

61

Perc. Mar. E. Bass Syn. Str. Syn. Str.

64

67

70

Perc. 

Mar. 

E. Bass 

A. 

Syn. Str. 

//

73

Perc. 

Mar. 

E. Bass 

A. 

Syn. Str. 

Syn. Str. 

82

85

88

Perc.

Anv.

Mar.

E. Bass

Syn. Str.

Syn. Str.

91

Perc.

Mar.

E. Bass

Syn. Str.

Syn. Str.

94

- Perc.**: Features a complex rhythmic pattern with eighth and sixteenth notes.
- Mar.**: Melodic line in treble clef with a key signature of one sharp (F#).
- E. Bass**: Bass line in bass clef with a steady eighth-note pattern.

97

- Perc.**: Continues the rhythmic pattern, with some measures marked with 'x' for cymbal effects.
- Mar.**: Melodic line in treble clef with a key signature of one sharp (F#).
- E. Bass**: Bass line in bass clef with a steady eighth-note pattern.

100

Perc. Mar. E. Bass A. Syn. Str.

103

Perc. Mar. E. Bass A. Syn. Str.

106

Perc. Mar. E. Bass A. Syn. Str.

109

Perc. Mar. E. Bass Syn. Str.

112

Perc.

Mar.

E. Bass

Syn. Str.

114

Perc.

Mar.

E. Bass

Syn. Str.

Psychedelic Furs - Love My Way

Percussion

♩ = 125,000000
2

6

10

14

18

22

26

30

34

38

V.S.

42

46

50

54

58

62

66

70

74

78

82

86

90

94

98

102

106

110

113

♩ = 125,000000

4/4

3

9

16

9

30

36

42

33

79

86

89

26

Marimba

Psychedelic Furs - Love My Way

♩ = 125,000000

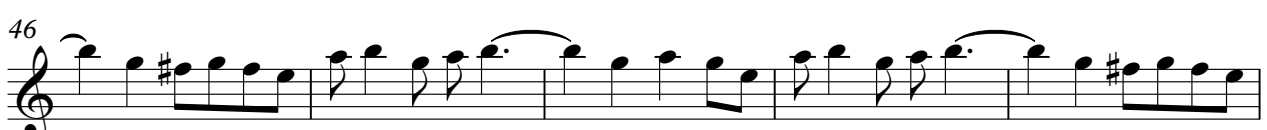

V.S.

Marimba

51

56

61

66

71

76

81

86

91

96

Marimba

101

106

111

114

Electric Bass

Psychedelic Furs - Love My Way

♩ = 125,000000

V.S.

49

54

59

64

69

73

78

84

89

94

98

103

108

112

Psychedelic Furs - Love My Way

Alto

♩ = 125,000000

19 2

26

18 2

50

2 2

58

10 2

74

25

104

7 7

107

8

Psychedelic Furs - Love My Way

Synth Strings

♩ = 125,000000

18

25

45

52

60

69

76

14

96

104

111

Synth Strings

Psychedelic Furs - Love My Way

♩ = 125,000000

5 2 2 2 10 2 2 2 15 9 2 25

Synth Strings

Psychedelic Furs - Love My Way

♩ = 125,000000

2

11

19

8

34

43

32

82

88

26