

Paula Abdul - Blowing Kisses In The Wind

♩ = 148,000153

4

Harpisichord

Strings 2

Strings 1

7

Harpisichord

Strings 2

Strings 1

9

Harpisichord

Strings 2

Strings 1

11 3
= 73,999985

Melody

Harpisichord

Strings 2

Strings 1

$\text{♩} = 145,000092$
 $\text{♩} = 128,000000$
 $\text{♩} = 145,999969$
 $\text{♩} = 145,000031$
 $\text{♩} = 73,999985$
 $\text{♩} = 73,999985$
 $\text{♩} = 148,000898$
 $\text{♩} = 147,000021$
 $\text{♩} = 145,999969$

15

Drums

Melody

Keyboard

Harpisichord

17

Drums

Melody

Keyboard

Harpichord

19

21

Drums

Percussion

Melody

Guitar

Keyboard

Harpichord

23

Drums

Percussion

Melody

Guitar

Bass

Keyboard

Strings 2

Strings 1

25

- Guitar:** A complex part with many beamed notes and slurs, likely representing a guitar solo or intricate accompaniment.
- Keyboard:** A complex part with many beamed notes and slurs, likely representing a keyboard accompaniment.

27

Drums

Percussion

Melody

Guitar

Bass

Keyboard

Harpsichord

Strings 2

28

Drums

Percussion

Melody

Guitar

Bass

Keyboard

Harpsichord

Strings 2

29

30

Drums

Percussion

Melody

Guitar

Bass

Keyboard

Harpsichord

Strings 2

Strings 1

31

32

33

35

Drums

Percussion

Melody

Guitar

Bass

Keyboard

36

Drums

Percussion

Melody

Guitar

Bass

Keyboard

Strings 1

37

38

Drums

Percussion

Melody

Guitar

Bass

Keyboard

Strings 2

Strings 1

39

40

41

Drums

Percussion

Melody

Guitar

Bass

Keyboard

Strings 2

Strings 1

42

43

Drums

Percussion

Melody

Guitar

Bass

Keyboard

Strings 2

Strings 1

44

45

Drums

Percussion

Melody

Guitar

Bass

Keyboard

Strings 2

Strings 1

46

47

48

Drums

Percussion

Melody

Guitar

Bass

Keyboard

Harpsichord

Strings 2

49

50

- Drums:** Features a complex rhythmic pattern with various note values and rests.

51

Drums

Percussion

Melody

Guitar

Bass

Keyboard

Harpsichord

Strings 2

Strings 1

52

Drums

Percussion

Melody

Guitar

Bass

Keyboard

Harpsichord

Strings 2

Strings 1

53

55

Drums

Percussion

Melody

Guitar

Bass

Keyboard

56

Drums

Percussion

Melody

Guitar

Bass

Keyboard

57

Drums

Percussion

Melody

Guitar

Bass

Keyboard

Vocals

58

Drums

Percussion

Melody

Guitar

Bass

Keyboard

Harpisichord

Vocals

Strings 2

Strings 1

$\text{♩} = 148,000153$

60

Drums

Percussion

Bass

Harpichord

Strings 2

Strings 1

62

Drums

Percussion

Bass

Harpsichord

Strings 2

Strings 1

64

Drums

Percussion

Bass

Harpichord

Strings 2

Strings 1

66

Drums

Percussion

Melody

Guitar

Bass

Keyboard

Harpsichord

Strings 2

Strings 1

♩ = 73,999985

♩ = 73,999985

68

Drums

Percussion

Melody

Guitar

Bass

Keyboard

Strings 1

69

Drums

Percussion

Melody

Guitar

Bass

Keyboard

Strings 2

Strings 1

70

71

- Drums:** Features a complex rhythmic pattern with various drum sounds indicated by 'x' marks and note heads.
- Percussion:** Provides a steady accompaniment with rhythmic patterns using note heads and stems.

72

Drums

Percussion

Melody

Guitar

Bass

Keyboard

Harpsichord

Strings 2

Strings 1

73

74

75

76

Drums

Percussion

Melody

Guitar

Bass

Keyboard

Harpsichord

Strings 2

77

Drums

Percussion

Melody

Guitar

Bass

Keyboard

Strings 2

78

Drums

Percussion

Melody

Guitar

Bass

Keyboard

Strings 2

Strings 1

79

- Drums:** Features a complex rhythmic pattern with various drum sounds indicated by 'x' marks and stems.
- Percussion:** Provides a steady accompaniment with rhythmic patterns and accents.
- Guitar:** Plays a series of chords and arpeggiated figures, often with a tremolo effect.
- Keyboard:** Features block chords and arpeggiated textures in both treble and bass clefs.
- Harpsichord:** Similar to the keyboard, it provides harmonic support with chords and arpeggios.

80

81

- Percussion:** Includes a variety of rhythmic figures, some with 'x' marks, and a few notes with stems.

82

83

- Drums:** Features a complex rhythmic pattern with various note values and rests, including a prominent snare drum sound.
- Percussion:** Provides a steady, rhythmic accompaniment with consistent note values.

84

85

Drums

Percussion

Melody

Guitar

Bass

Keyboard

Horns

Strings 2

Strings 1

86

Drums

Percussion

Melody

Guitar

Bass

Keyboard

Horns

Strings 2

Strings 1

87

- Drums:** Features a complex rhythmic pattern with various note values and rests, including a snare drum and cymbal.
- Percussion:** Provides a steady, rhythmic accompaniment with a consistent pulse.
- Guitar:** Plays a series of chords and arpeggios, primarily in the lower register, with some melodic fragments.
- Keyboard:** Features a series of chords and arpeggios, primarily in the lower register, with some melodic fragments.
- Harpsichord:** Features a series of chords and arpeggios, primarily in the lower register, with some melodic fragments.

88

89

Drums

Percussion

Melody

Guitar

Bass

Keyboard

Harpsichord

Horns

Vocals

Strings 2

Strings 1

90

91

Drums

Percussion

Melody

Guitar

Bass

Keyboard

Harpsichord

Horns

Vocals

Strings 2

Strings 1

92

Drums

Percussion

Melody

Guitar

Bass

Keyboard

Harpsichord

Horns

Strings 2

Strings 1

93

Drums

Percussion

Melody

Guitar

Bass

Keyboard

Horns

Strings 2

Strings 1

%+

%+

 - **Drums:** Features a snare drum pattern with a hi-hat on the first two measures and a cymbal on the third.
 - **Percussion:** Includes a woodblock on the first measure and a tom on the second.
 - **Melody:** Written in treble clef with a key signature of three flats (B-flat major/D minor).
 - **Guitar:** Written in treble clef, featuring a complex chordal texture with many accidentals.
 - **Bass:** Written in bass clef, providing a simple harmonic accompaniment.
 - **Keyboard:** Written in grand staff (treble and bass clefs), with a focus on chordal accompaniment.
 - **Horns:** Written in treble clef, with a whole note chord in the first measure.
 - **Strings 2:** Written in alto clef (C-clef on the second line), with a key signature change to two flats (B-flat major/D minor) and a 'b8' marking.
 - **Strings 1:** Written in bass clef, with a key signature change to two flats and a 'b8' marking.
 - **Rehearsal Marks:** Two '%+' symbols are placed at the end of the Percussion and Strings 1 staves, indicating the end of a section.

94

Drums

Melody

Guitar

Bass

Keyboard

Horns

Strings 2

Strings 1

72,999985 59,000015 64,999992 55,000008 48,999992 42,000000 67,000031 61,000000 55,000000 48,000000 42,000000 72,999985 64,999992 55,000008 48,999992 42,000000 60,999985 64,999992 59,999992 53,000008 44,000011 42,999992 72,999985 67,999992 60,999973 55,000004 50,000000 44,000000 72,000031 67,000031 60,000000 53,000023 48,000000

95

Keyboard

Strings 2

73,999985

73,999985

Paula Abdul - Blowing Kisses In The Wind

Drums

♩ = 148,000153

11

♩ = 73,999985

2

18

24

28

30

32

35

37

39

41

V.S.

Drums

43

45

47

49

51

53

56

58

♩ = 148,000153

63

♩ = 73,999985

68

Drums

70

72

74

76

78

80

82

84

86

88

V.S.

53

56

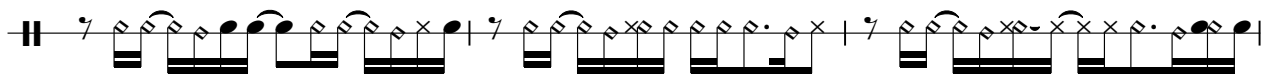

59 ♩ = 148,000153

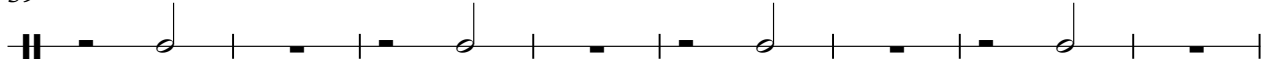

67 ♩ = 73,999985

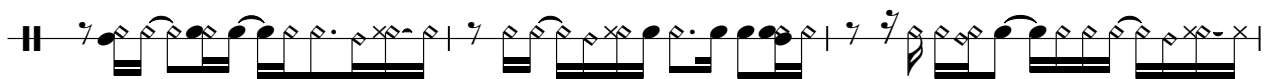

70

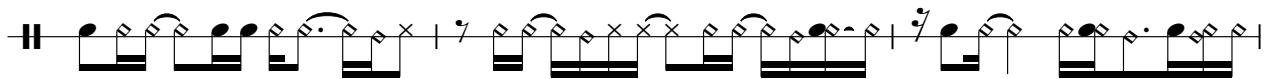

73

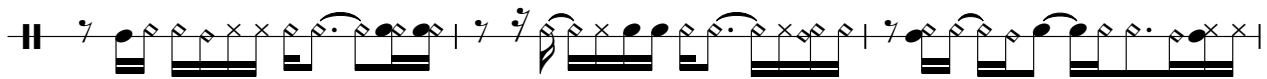

76

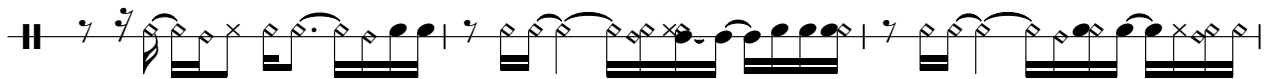

79

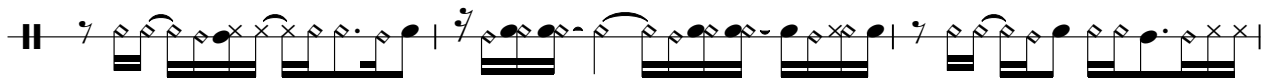

82

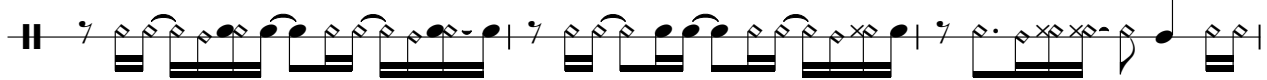

85

88

91

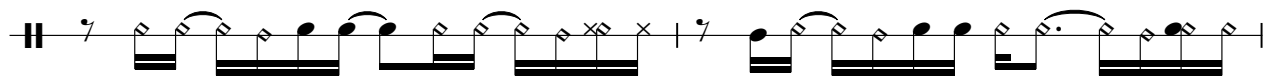

93

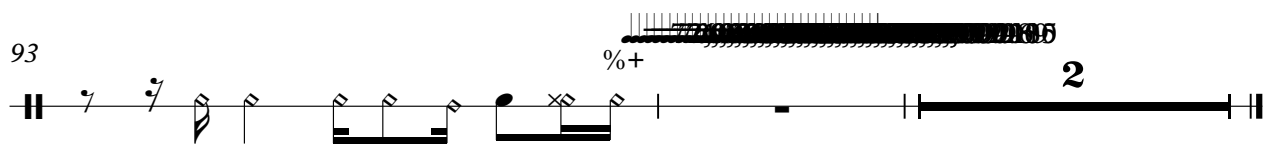

Paula Abdul - Blowing Kisses In The Wind

Melody

♩ = 148,000153 ~~148,000153~~ ♩ = 73,999985

11

16

20

24

27

30

33

37

40

44

V.S.

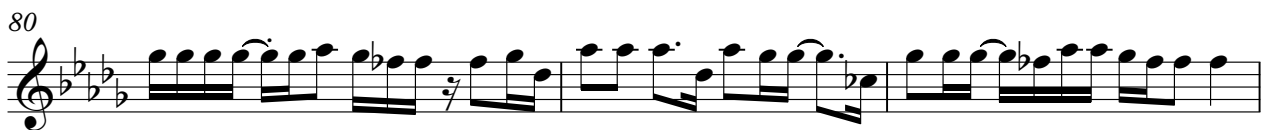
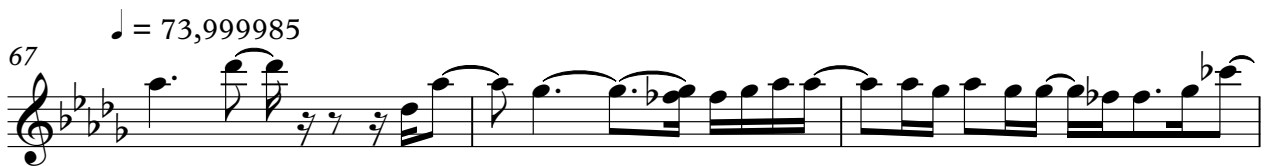

Melody

87

91

93

Paula Abdul - Blowing Kisses In The Wind

Guitar

♩ = 148,000153 ~~11~~ ♩ = 73,999985

11 5

20

24

27

29

31

33

36

38

40

V.S.

42

45

48

50

52

55

59 $\text{♩} = 148,000153$ $\text{♩} = 73,999985$
8

70

72

74

76

78

80

82

84

86

88

90

92

93

Paula Abdul - Blowing Kisses In The Wind

Bass

♩ = 148,000153

11

♩ = 73,999985

9

25

30

35

39

43

48

52

57

♩ = 148,000153

62

♩ = 73,999985

V.S.

68

73

78

83

88

91

32

35

38

41

44

47

51

55

58

$\text{♩} = 148,000153$ $\text{♩} = 73,999985$
8

69

72

76

V.S.

80

84

88

92

Paula Abdul - Blowing Kisses In The Wind

Harpisichord

♩ = 148,000153

5

8

11 ~~♩ = 148,000153~~ ♩ = 73,999985

15 %-

18

V.S.

20

22

28

31

47

50

Harpsichord

3

52

5

5

%+

59

♩ = 148,000153

62

65

♩ = 73,999985

4

4

71 %-

74

76

80

83

87

90

92

%+

Paula Abdul - Blowing Kisses In The Wind

Horns

♩ = 148,000153 ~~11~~ ♩ = 73,999985 ♩ = 148,000153

11 **45** **8**

67 ♩ = 73,999985

12

84

90

2

Paula Abdul - Blowing Kisses In The Wind

Strings 2

♩ = 148,000153

9

15

29

37

43

50

59

64

♩ = 73,999985

69

75

82

89

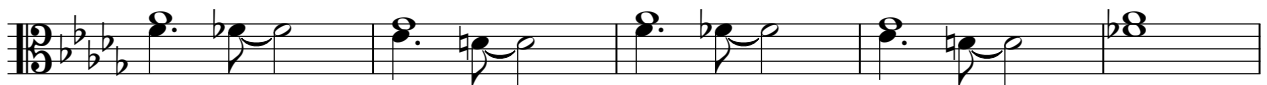

94

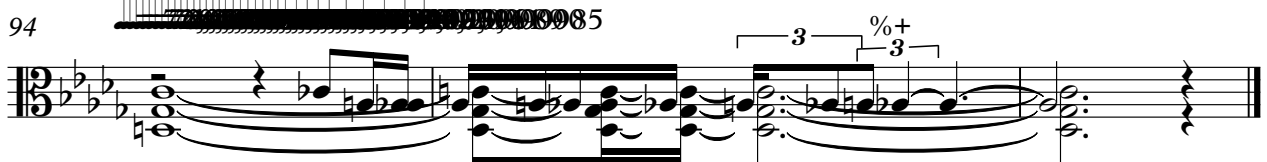

Paula Abdul - Blowing Kisses In The Wind

Strings 1

♩ = 148,000153

8

13

♩ = 73,999985

26

32

38

42

49

52

2
58

Strings
= 148,000153

63

= 73,999985
%-

68

73

4
3

81

87

91

%+
2