

Prodigy - Breathe

♩ = 130,000137

Electric Clavichord

Harpichord

4

E. Clav.

Hpsd.

7

Perc.

E. Clav.

Hpsd.

2

9

Perc.

E. Bass

E. Bass

E. Clav.

Hpsd.

11

Perc.

E. Bass

E. Bass

E. Clav.

Hpsd.

13 3

Perc.

E. Bass

E. Bass

E. Clav.

Hpsd.

Lead 8

15

Perc.

E. Bass

E. Bass

E. Clav.

Hpsd.

Lead 8

4

17

Perc.

E. Bass

E. Bass

E. Clav.

Hpsd.

19

Perc.

E. Bass

E. Bass

E. Clav.

Hpsd.

21 5

Perc.

E. Bass

E. Bass

E. Clav.

Hpsd.

Lead 8

23

Perc.

E. Bass

E. Bass

E. Clav.

Hpsd.

Lead 8

6

25

Perc.

E. Bass

E. Bass

E. Clav.

Hpsd.

27

Perc.

E. Bass

E. Bass

E. Clav.

Hpsd.

29 7

Perc.

E. Bass

E. Bass

E. Clav.

Hpsd.

Lead 8

31

Perc.

E. Bass

E. Bass

E. Clav.

Hpsd.

Lead 8

8

33

Perc.

E. Gtr.

E. Bass

E. Bass

S. Bass

35

Perc.

E. Gtr.

E. Bass

E. Bass

S. Bass

37

Perc.

E. Gtr.

T	3	2	6
A			
B	1	0	4

E. Bass

E. Bass

S. Bass

39

Perc.

E. Gtr.

T	4	4
A		
B	6	6

E. Bass

E. Bass

S. Bass

10

41

Perc.

E. Gtr.

E. Bass

E. Bass

S. Bass

43

Perc.

E. Gtr.

E. Bass

E. Bass

S. Bass

45 11

Perc.

E. Gtr.

T	3	2	6
A			
B	1	0	4

E. Bass

E. Bass

S. Bass

47

Perc.

E. Gtr.

T	4	4
A		
B	6	6

E. Bass

E. Bass

S. Bass

12

49

Perc.

E. Bass

E. Bass

This block contains the musical notation for measures 49 and 50. It features three staves: Percussion (Perc.), Electric Bass (E. Bass), and another Electric Bass (E. Bass). The Percussion staff shows a complex rhythmic pattern with various note values and rests. The two Electric Bass staves play a steady eighth-note bass line. A double bar line is present at the end of measure 50.

51

E. Gtr.

E. Gtr.

E. Bass

E. Bass

This block contains the musical notation for measures 51, 52, and 53. It features four staves: two Electric Guitar (E. Gtr.) and two Electric Bass (E. Bass). The top two Electric Guitar staves play a melodic line with various note values and rests. The two Electric Bass staves play a steady eighth-note bass line. A double bar line is present at the end of measure 53.

54

E. Gtr.

E. Gtr.

E. Bass

E. Bass

This block contains the musical notation for measures 54, 55, and 56. It features four staves: two Electric Guitar (E. Gtr.) and two Electric Bass (E. Bass). The top two Electric Guitar staves play a melodic line with various note values and rests. The two Electric Bass staves play a steady eighth-note bass line. A double bar line is present at the end of measure 56.

56

E. Gtr.
E. Gtr.
E. Bass
E. Bass

58

Perc.
E. Gtr.
E. Gtr.
E. Bass
E. Bass

60

Perc.

E. Gtr.

E. Gtr.

E. Bass

E. Bass

62

Perc.

E. Gtr.

E. Gtr.

E. Bass

E. Bass

64

66

16

68

Perc.

E. Gtr.

E. Bass

E. Bass

S. Bass

70

Perc.

E. Gtr.

E. Bass

E. Bass

S. Bass

72 17

Perc.

E. Gtr.

T	2		
A		6	4
B	0	4	6

E. Bass

E. Bass

S. Bass

74

Perc.

E. Gtr.

T		3	
A	4		1
B		1	
	6		

E. Bass

E. Bass

S. Bass

18

76

Perc.

E. Gtr.

E. Bass

E. Bass

S. Bass

78

Perc.

E. Gtr.

E. Bass

E. Bass

S. Bass

80

Perc.

E. Gtr.

E. Bass

E. Bass

S. Bass

82

Perc.

E. Gtr.

E. Bass

E. Bass

E. Clav.

Hpsd.

S. Bass

20

84

Perc.

E. Bass

E. Bass

E. Clav.

Hpsd.

86

Perc.

E. Bass

E. Bass

E. Clav.

Hpsd.

88

Perc.

E. Bass

E. Bass

E. Clav.

Hpsd.

Lead 8

90

Perc.

E. Bass

E. Bass

E. Clav.

Hpsd.

Lead 8

22

92

Perc.

E. Bass

E. Bass

E. Clav.

Hpsd.

94

Perc.

E. Bass

E. Bass

E. Clav.

Hpsd.

96 23

Perc. 

E. Bass 

E. Bass 

E. Clav. 

Hpsd. 

Lead 8 

98

Perc.

E. Gtr.
T
A 3
B 1

E. Bass

E. Bass

E. Clav.

Hpsd.

S. Bass

Lead 8

100

Perc.

E. Gtr.
T 2
A 6
B 0 4 6

E. Bass

E. Bass

S. Bass

102 25

Perc.

E. Gtr.

E. Bass

E. Bass

S. Bass

104

Perc.

E. Gtr.

E. Bass

E. Bass

S. Bass

26

106

Perc.

E. Gtr.

E. Bass

E. Bass

S. Bass

108

Perc.

E. Gtr.

E. Bass

E. Bass

S. Bass

110 27

Perc.

E. Gtr.

E. Bass

E. Bass

S. Bass

112

Perc.

E. Gtr.

E. Bass

E. Bass

S. Bass

114

Perc.

E. Gtr.

E. Gtr.

E. Gtr.

E. Bass

E. Bass

S. Bass

116

E. Gtr.

E. Gtr.

118

E. Gtr.

E. Gtr.

120

E. Gtr.

E. Gtr.

122

Perc.

E. Gtr.

E. Gtr.

124

Perc.

E. Gtr.

E. Gtr.

126

Perc.

E. Gtr.

E. Gtr.

128

Perc.

E. Gtr.

E. Gtr.

130

Perc.

E. Gtr.

E. Gtr.

132

Perc.

E. Gtr.

E. Gtr.

134

Perc.

E. Gtr.

E. Gtr.

136

Perc. 

E. Gtr. 

E. Gtr. 

138

Perc. 

E. Gtr. 

E. Gtr. 

140

Perc. 

E. Gtr. 

E. Gtr. 

E. Clav. 

Hpsd. 

143

E. Clav. 
Hpsd. 

146

Perc. 
E. Clav. 
Hpsd. 

149

Perc. 
E. Bass 
E. Bass 
E. Clav. 
Hpsd. 

151 33

Perc. E. Bass E. Bass E. Clav. Hpsd.

153

Perc. E. Bass E. Bass E. Clav. Hpsd. Lead 8

34

155

Perc.

E. Bass

E. Bass

E. Clav.

Hpsd.

Lead 8

157

Perc.

E. Bass

E. Bass

E. Clav.

Hpsd.

159 35

Perc. E. Bass E. Bass E. Clav. Hpsd.

161

Perc. E. Bass E. Bass E. Clav. Hpsd. Lead 8

36

163

Perc.

E. Bass

E. Bass

E. Clav.

Hpsd.

Lead 8

165

Perc.

E. Bass

E. Bass

E. Clav.

Hpsd.

167 37

Perc. E. Bass E. Bass E. Clav. Hpsd.

169

Perc. E. Bass E. Bass E. Clav. Hpsd. Lead 8

171

Perc.

E. Bass

E. Bass

E. Clav.

Hpsd.

Lead 8

173

Perc.

E. Gtr.

T	3	2	6
A			
B	1	0	4

E. Bass

E. Bass

S. Bass

175 39

Perc.

E. Gtr.
T
A 4
B 6

E. Bass

E. Bass

S. Bass

177

Perc.

E. Gtr.
T
A 3
B 1

E. Bass

E. Bass

S. Bass

40

179

Perc.

E. Gtr.

E. Bass

E. Bass

S. Bass

181

Perc.

E. Gtr.

E. Bass

E. Bass

S. Bass

183 41

Perc.

E. Gtr.
T 4
A 4
B 6

E. Bass

E. Bass

S. Bass

185

Perc.

E. Gtr.
T 3
A 2
B 1

E. Bass

E. Bass

S. Bass

42

187

Perc.

E. Gtr.

E. Bass

E. Bass

S. Bass

189

Perc.

Prodigy - Breathe

Percussion

♩ = 130,000137

7

10

12

14

16

18

20

22

24

26

V.S.

Percussion

Percussion

48

50

7

59

61

63

65

67

69

71

73

Percussion

Percussion

123

127

131

135

139

148

151

153

155

157

Percussion

V.S.

Percussion

179

181

183

185

187

189

♩ = 130,000137

50

53

56

59

62

65 **48**

115

118

121

124

127

130

133

136

139

141

48

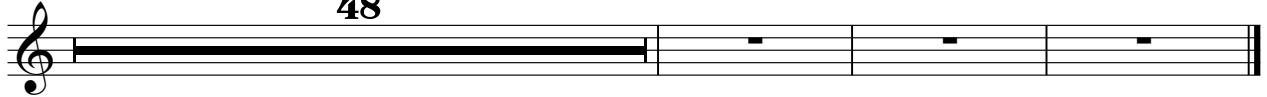

Electric Guitar

Prodigy - Breathe

♩ = 130,000137

50

53

56

59

62

65

48

115

118

121

124

V.S.

127

130

133

136

139

141

48

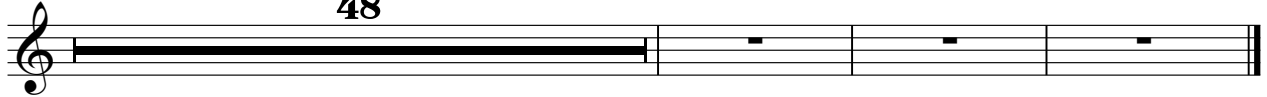

Prodigy - Breathe

7-string Electric Guitar

♩ = 130,000137
32

E									
T									
A	4	4	3	2	6	4	4	3	2
B	0	4	1	0	4	6	6	1	0
A	6	6	6	6	6	6	6	6	6

39

T									
A	4	4	3	2	6	4	4	3	2
B	0	4	1	0	4	6	6	1	0
A	6	6	6	6	6	6	6	6	6

48

18

T									
A	4								
B	0								
A	6								

72

T	2								
A	0	6	4	4	3	2	6	4	4
B	0	4	6	6	1	0	4	6	6
A	6	6	6	6	6	6	6	6	6

80

16

T	2								
A	0	6	4	4					
B	0	4	6	6					
A	6	6	6	6					

102

T									
A	4	3	2	6	4	4	3	2	6
B	0	1	0	4	6	6	1	0	4
A	6	6	6	6	6	6	6	6	6

111

58

T	3	2							
A	1	0	6	4	4				
B	1	0	4	6	6				
A	6	6	6	6	6				

175

T									
A	4	4	3	2	6	4	4	3	2
B	0	4	1	0	4	6	6	1	0
A	6	6	6	6	6	6	6	6	6

183

T									
A	4	4	3	2	6	4	4		
B	0	4	1	0	4	6	6		
A	6	6	6	6	6	6	6		

Electric Bass

Prodigy - Breathe

♩ = 130,000137
8

11

13

15

17

19

21

23

25

27

V.S.

29

31

34

37

40

43

46

49

54

60

62

64

66

69

72

75

78

81

83

85

V.S.

87

89

91

93

95

97

100

103

106

109

112

115

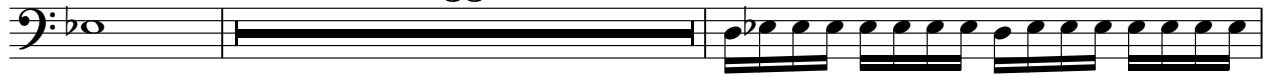

150

152

154

156

158

160

162

164

V.S.

♩ = 130,000137

8

11

13

15

17

19

21

23

25

27

V.S.

29

31

34

37

40

43

46

49

54

60

62

64

66

69

72

75

78

81

83

85

V.S.

87

89

91

93

95

97

100

103

106

109

112

115

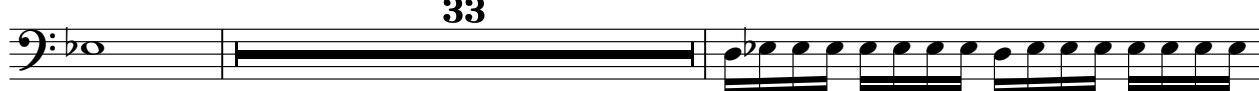

150

152

154

156

158

160

162

164

V.S.

166

168

170

172

175

178

181

184

187

188

♩ = 130,000137

5

9

13

17

21

25

29

32

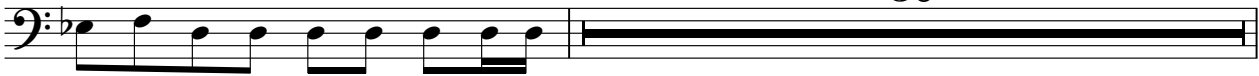

83

87

91

95

99

143

147

151

155

159

163

167

171

173

1 1 2 2 3 3 4 4 5 5 6 6 7 7 8 8 9 9 10 10 11 11 12 12 13 13 14 14 15 15 16 16 17 17 18 18 19 19 20 20 21 21 22 22 23 23 24 24 25 25 26 26 27 27 28 28 29 29 30 30 31 31 32 32 33 33 34 34 35 35 36 36 37 37 38 38 39 39 40 40 41 41 42 42 43 43 44 44 45 45 46 46 47 47 48 48 49 49 50 50 51 51 52 52 53 53 54 54 55 55 56 56 57 57 58 58 59 59 60 60 61 61 62 62 63 63 64 64 65 65 66 66 67 67 68 68 69 69 70 70 71 71 72 72 73 73 74 74 75 75 76 76 77 77 78 78 79 79 80 80 81 81 82 82 83 83 84 84 85 85 86 86 87 87 88 88 89 89 90 90 91 91 92 92 93 93 94 94 95 95 96 96 97 97 98 98 99 99 100 100

16

♩ = 130,000137

5

9

13

17

21

25

29

32

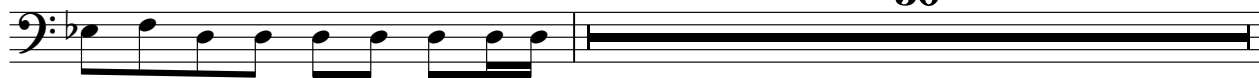

163

Lead 8 (Bass + Lead)

Prodigy - Breathe

♩ = 130,000137

13 5

23

5

33

55 5

96

55

156

5 5

170

16