

Prodigy - No Good Start the Dance

♩ = 143,999878

- Percussion:** Rest.
- Melodic Toms:** Rest.
- Kengong:** Rest.
- Synth Bass:** Rest.
- Tape Sampler Keyboard [Brass]:** Rest.
- Synth Strings:** Rest.
- Pad 3 (Polysynth):** A dense texture of many overlapping notes, creating a rich, atmospheric sound.
- Pad 7 (Halo):** Rest.

The score concludes with a second tempo marking of 143,999878 BPM. The **FX 1 (Rain)** part remains at rest throughout the entire piece.

7

Tape Smp. Brs

Syn. Str.

Pad 7

FX 1

10

Perc.

Tape Smp. Brs

Syn. Str.

Pad 7

FX 1

13

Perc.

Tape Smp. Brs

Syn. Str.

Pad 7

FX 1

15

Perc.

Tape Smp. Brs

Syn. Str.

Pad 7

FX 1

17

19

21

Perc. Keng. S. Bass Tape Smp. Brs Syn. Str. Lead 2 Pad 3 Pad 7 FX 1

23

24

25

Perc.

Mel. Toms

Keng.

S. Bass

Lead 2

Pad 3

26

Perc.

Mel. Toms

Keng.

S. Bass

Lead 2

Pad 3

27

Perc.

Keng.

S. Bass

Lead 2

Pad 3

28

Perc.

Keng.

S. Bass

Lead 2

Pad 3

29

Perc.

Mel. Toms

Keng.

S. Bass

Lead 2

Pad 3

30

Perc.

Mel. Toms

Keng.

S. Bass

Lead 2

Pad 3

31

Perc.

Keng.

S. Bass

Lead 2

Pad 3

32

Perc.

Keng.

S. Bass

Lead 2

Pad 3

33

34

35

Perc.

Keng.

S. Bass

Lead 2

Pad 3

36

Perc.

Keng.

S. Bass

Lead 2

Pad 3

37

Perc.

Keng.

S. Bass

Lead 2

Pad 3

38

Perc.

S. Bass

Lead 2

Pad 3

40

Lead 2

42

Lead 2

Pad 3

43

Lead 2

Pad 3

44

Lead 2

Pad 3

45

Perc.

6

Lead 2

Pad 3

46

Perc.

S. Bass

Lead 2

48

Perc.

S. Bass

Lead 2

50

Perc.

S. Bass

Lead 2

52 Perc. S. Bass Lead 2

54 Perc. Keng. S. Bass Lead 2

55 Perc. Keng. S. Bass Lead 2

56

Perc.

Keng.

S. Bass

Lead 2

57

Perc.

Mel. Toms

Keng.

S. Bass

Lead 2

58

Perc.

Mel. Toms

Keng.

S. Bass

Lead 2

59

Perc.

Keng.

S. Bass

Lead 2

60

Perc.

Keng.

S. Bass

Lead 2

61

Perc.

Mel. Toms

Keng.

S. Bass

Lead 2

62

63

64

Perc.

Keng.

S. Bass

Lead 2

Pad 3

65

Perc.

Mel. Toms

Keng.

S. Bass

Lead 2

Pad 3

66

67

68

Perc.

Keng.

S. Bass

Lead 2

Pad 3

69

Perc.

Mel. Toms

Keng.

S. Bass

Tape Smp. Brs

Syn. Str.

Lead 2

Pad 3

Pad 7

FX 1

71

Tape Smp. Brs

Syn. Str.

Pad 7

FX 1

74

Perc.

Tape Smp. Brs

Syn. Str.

Pad 7

FX 1

77

79

81

83

85

Perc. Keng. S. Bass Tape Smp. Brs Syn. Str. Lead 2 Pad 3 Pad 7 FX 1

87

Perc.

Keng.

S. Bass

Lead 2

Pad 3

88

Perc.

Keng.

S. Bass

Lead 2

Pad 3

89

Perc.

Mel. Toms

Keng.

S. Bass

Lead 2

Pad 3

90

Perc.

Mel. Toms

Keng.

S. Bass

Lead 2

Pad 3

91

Perc.

Keng.

S. Bass

Lead 2

Pad 3

92

Perc.

Keng.

S. Bass

Lead 2

Pad 3

93

94

95

Perc.

Keng.

S. Bass

Lead 2

Pad 3

96

Perc.

Keng.

S. Bass

Lead 2

Pad 3

97

98

99

Perc.

Keng.

S. Bass

Lead 2

Pad 3

100

Perc.

Keng.

S. Bass

Lead 2

Pad 3

101

Perc.

Mel. Toms

Keng.

S. Bass

Lead 2

Pad 3

102

Perc.

Mel. Toms

S. Bass

Lead 2

Pad 3

103

Perc. Lead 2

104

Perc. Lead 2

105

Perc. Lead 2

106

Perc. S. Bass Lead 2

107

Perc.

S. Bass

Lead 2

108

Perc.

S. Bass

Lead 2

109

Perc.

S. Bass

Lead 2

6

110

Perc.

S. Bass

Lead 2

112

Perc.

S. Bass

Lead 2

114

Perc.

S. Bass

Lead 2

116

Perc. 

S. Bass 

Lead 2 

118

Perc. 

Keng. 

S. Bass 

Lead 2 

119

Perc. 

Keng. 

S. Bass 

Lead 2 

120

Perc.

Keng.

S. Bass

Lead 2

121

Perc.

Mel. Toms

Keng.

S. Bass

Lead 2

122

Perc.

Mel. Toms

Keng.

S. Bass

Lead 2

123

Perc.

Keng.

S. Bass

Lead 2

124

Perc.

Keng.

S. Bass

Lead 2

125

Perc.

Mel. Toms

Keng.

S. Bass

Lead 2

126

Perc.

S. Bass

Tape Smp. Brs

Syn. Str.

Pad 7

FX 1

127

Perc.

S. Bass

Tape Smp. Brs

Syn. Str.

Pad 7

FX 1

128

Perc.

S. Bass

Tape Smp. Brs

Syn. Str.

Pad 7

FX 1

129

Perc.

Mel. Toms

S. Bass

Tape Smp. Brs

Syn. Str.

Pad 7

FX 1

130

131

132

Perc.

S. Bass

Tape Smp. Brs

Syn. Str.

Pad 7

FX 1

133

Perc.

Mel. Toms

S. Bass

Tape Smp. Brs

Syn. Str.

Pad 7

FX 1

134

135

136

Perc.

S. Bass

Tape Smp. Brs

Syn. Str.

Pad 7

FX 1

137

Perc.

Mel. Toms

S. Bass

Tape Smp. Brs

Syn. Str.

Pad 7

FX 1

138

139

140

Perc.

S. Bass

Tape Smp. Brs

Syn. Str.

Pad 7

FX 1

141

Perc.

S. Bass

Tape Smp. Brs

Syn. Str.

Lead 2

Pad 7

FX 1

143

Prodigy - No Good Start the Dance

Percussion

♩ = 143,999878

4 3

6

11

15

17

19

22

24

26

28

30

V.S.

Percussion

32

34

36

38

6

48

53

6

55

57

59

61

Percussion

63

65

67

69

76

79

81

83

86

88

V.S.

Percussion

110

114

117

119

121

123

125

127

129

131

V.S.

133

135

137

139

141

146

Melodic Toms Prodigy - No Good Start the Dance

♩ = 143,999878

2

Melodic Toms

129

134

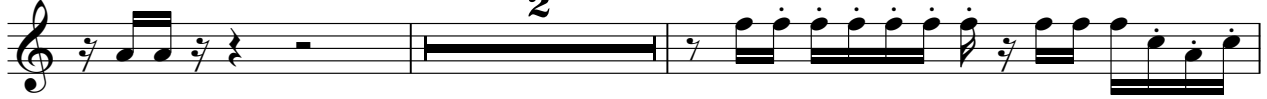

138

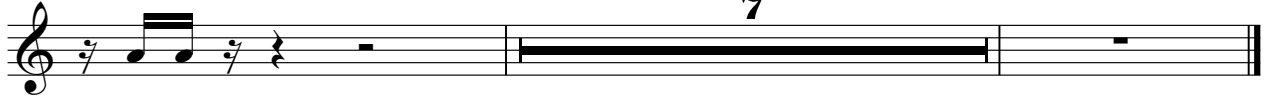

Kengong

Prodigy - No Good Start the Dance

♩ = 143,999878

21

24

27

30

33

36

16

54

57

60

63

V.S.

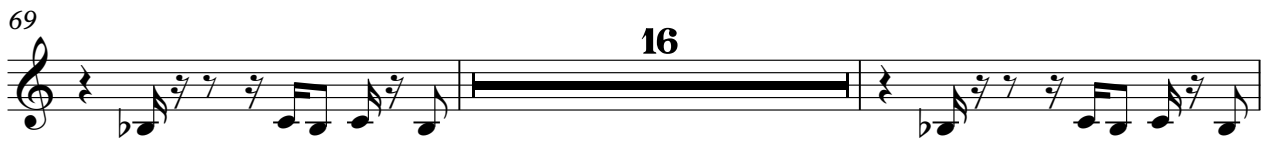

125

146

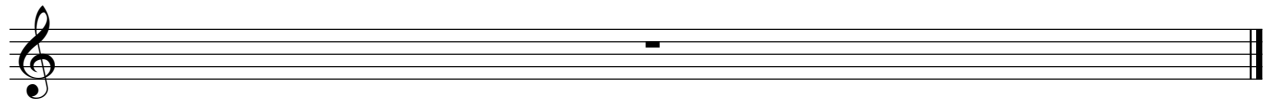

An empty musical staff in treble clef, consisting of five horizontal lines.

Synth Bass Prodigy - No Good Start the Dance

♩ = 143,999878

46

48

50

52

55

57

59

61

63

65

67

69

86

88

90

92

94

96

98

100

103

3

108

110

112

114

116

119

121

123

125

127

129

131

133

135

137

139

141

146

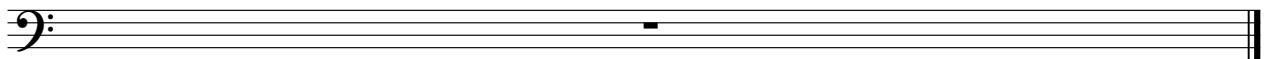

Prodigy - No Good Start the Dance
Tape Sampler Keyboard [Brass]

♩ = 143,999878

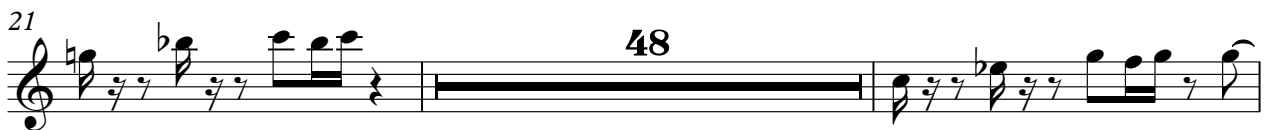

V.S.

83

86

40

128

131

134

137

140

4

146

Synth Strings Prodigy - No Good Start the Dance

♩ = 143,999878

5

13

22

48

76

85

40

131

138

4

146

Lead 2 (Sawtooth) Prodigy - No Good Start the Dance

♩ = 143,999878

4 15

21

25

29

33

37

40

42

44

V.S.

Lead 2 (Sawtooth)

46

48

50

52

54

56

58

60

63

67

Lead 2 (Sawtooth)

V.S.

Lead 2 (Sawtooth)

109

111

113

115

117

119

121

123

125

142

Pad 3 (Polysynth) Prodigy - No Good Start the Dance

♩ = 143,999878

4

6

15

24

28

31

35

39

3

44

45

16

Pad 3 (Polysynth)

Pad 7 (Halo)

Prodigy - No Good Start the Dance

♩ = 143,999878

5

13

22

48

76

85

40

131

138

4

146

FX 1 (Rain)

Prodigy - No Good Start the Dance

♩ = 143,999878

5

13

22

48

76

85

40

131

138

4

146