

Pennywise - What If I

♩ = 93,999985

Percussion

Electric Guitar

Electric Guitar

Electric Bass

Electric Bass

4

Perc.

E. Gtr.

E. Gtr.

E. Bass

E. Bass

2

6

Perc.

E. Gtr.

E. Gtr.

E. Gtr.

E. Bass

E. Bass

8

Perc.

E. Gtr.

E. Gtr.

E. Gtr.

E. Bass

E. Bass

10

Perc.

E. Gtr.

E. Gtr.

E. Gtr.

E. Bass

E. Bass

12

Ob.

Perc.

E. Gtr.

E. Gtr.

E. Gtr.

E. Bass

E. Bass

14

Ob.
Perc.
E. Gtr.
E. Gtr.
E. Gtr.
E. Bass
E. Bass

16

Ob.
Perc.
E. Gtr.
E. Gtr.
E. Gtr.
E. Bass
E. Bass

18

Ob.

Perc.

E. Gtr.

E. Gtr.

E. Gtr.

E. Bass

E. Bass

20

Ob.

Perc.

E. Gtr.

E. Gtr.

E. Gtr.

E. Bass

E. Bass

22

Ob.
Perc.
E. Gtr.
E. Gtr.
E. Gtr.
E. Bass
E. Bass

24

Ob.
Perc.
E. Gtr.
E. Gtr.
E. Bass
E. Bass

25

Ob.
Perc.
E. Gtr.
E. Gtr.
E. Bass
E. Bass

27

Ob.
Perc.
E. Gtr.
E. Gtr.
E. Bass
E. Bass

29

Ob.
Perc.
E. Gtr.
E. Gtr.
E. Bass
E. Bass

31

Ob.
Perc.
E. Gtr.
E. Gtr.
E. Gtr.
E. Bass
E. Bass

33

Perc.

E. Gtr.

E. Gtr.

E. Gtr.

E. Bass

E. Bass

35

Perc.

E. Gtr.

E. Gtr.

E. Gtr.

E. Bass

E. Bass

36

Ob.
Perc.
E. Gtr.
E. Gtr.
E. Gtr.
E. Bass
E. Bass

38

Ob.
Perc.
E. Gtr.
E. Gtr.
E. Gtr.
E. Bass
E. Bass

40

Ob.
Perc.
E. Gtr.
E. Gtr.
E. Gtr.
E. Bass
E. Bass

42

Ob.
Perc.
E. Gtr.
E. Gtr.
E. Gtr.
E. Bass
E. Bass

44

Ob.

Perc.

E. Gtr.

E. Gtr.

E. Gtr.

E. Bass

E. Bass

46

Ob.
Perc.
E. Gtr.
E. Gtr.
E. Gtr.
E. Bass
E. Bass

48

Ob.
Perc.
E. Gtr.
E. Gtr.
E. Bass
E. Bass

49

Ob.
Perc.
E. Gtr.
E. Gtr.
E. Bass
E. Bass

51

Ob.
Perc.
E. Gtr.
E. Gtr.
E. Bass
E. Bass

53

Ob.
Perc.
E. Gtr.
E. Gtr.
E. Bass
E. Bass

55

Ob.
Perc.
E. Gtr.
E. Gtr.
E. Gtr.
E. Bass
E. Bass

57

Perc.

E. Gtr.

E. Gtr.

E. Gtr.

E. Bass

E. Bass

59

Perc.

E. Gtr.

E. Gtr.

E. Gtr.

E. Bass

E. Bass

61

Perc.

E. Gtr.

E. Gtr.

E. Bass

E. Bass

63

Ob.

Perc.

E. Gtr.

E. Gtr.

E. Gtr.

E. Bass

E. Bass

65

Ob.

Perc.

E. Gtr.

E. Gtr.

E. Gtr.

E. Bass

E. Bass

67

Ob.

Perc.

E. Gtr.

E. Gtr.

E. Gtr.

E. Bass

E. Bass

69

Ob.

Perc.

E. Gtr.

E. Gtr.

E. Gtr.

E. Bass

E. Bass

71

Ob.

Perc.

E. Gtr.

E. Gtr.

E. Gtr.

E. Bass

E. Bass

Oboe

Pennywise - What If I

♩ = 93,999985

11

14

18

22

26

29

31

4

36

40

44

47

51

54

64

67

70

Pennywise - What If I

Percussion

♩ = 93,999985

4

6

8

10

12

14

16

18

20

V.S.

Percussion

Percussion

Percussion

62

64

66

68

70

Electric Guitar

Pennywise - What If I

♩ = 93,999985

5

8

11

8

21

23

8

33

35

8

45

47

8

56

59

65

67

69

71

♩ = 93,999985

4

6

9

11

13

15

17

19

21

V.S.

23

25

27

29

31

34

36

38

40

42

44

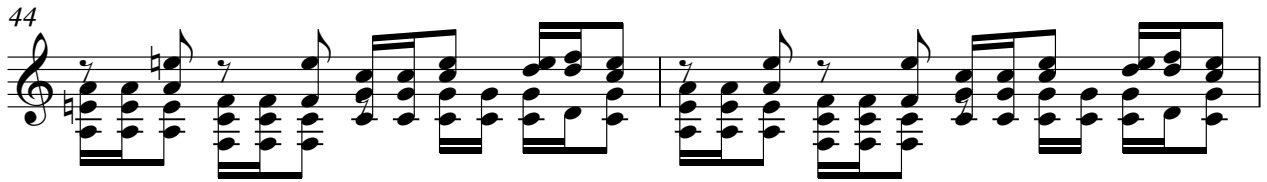

46

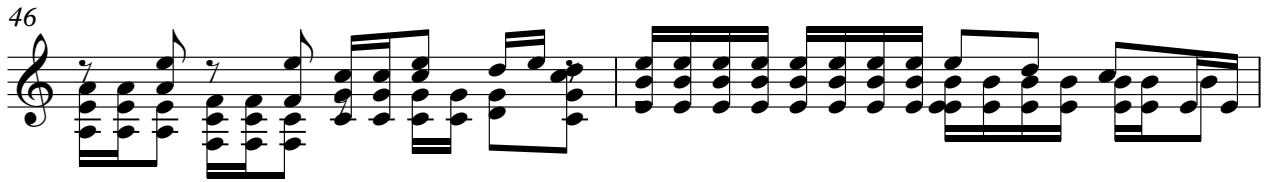

48

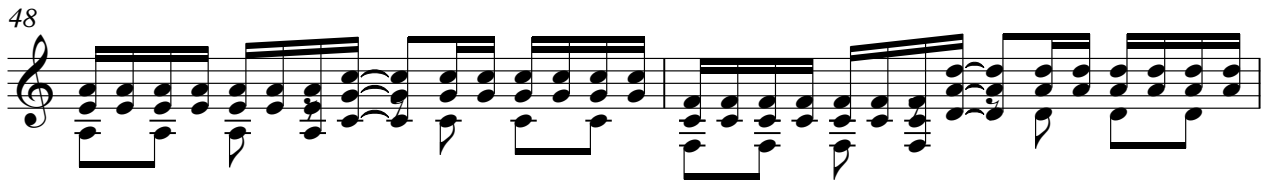

50

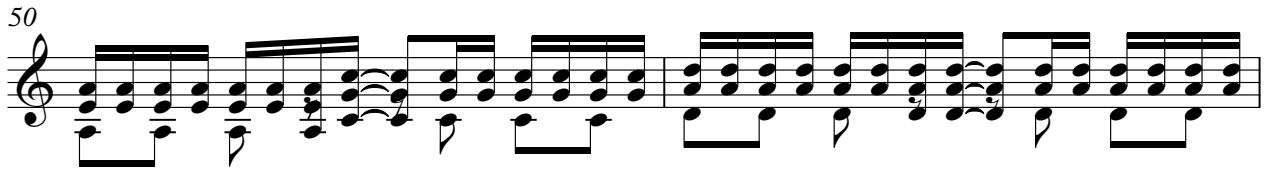

52

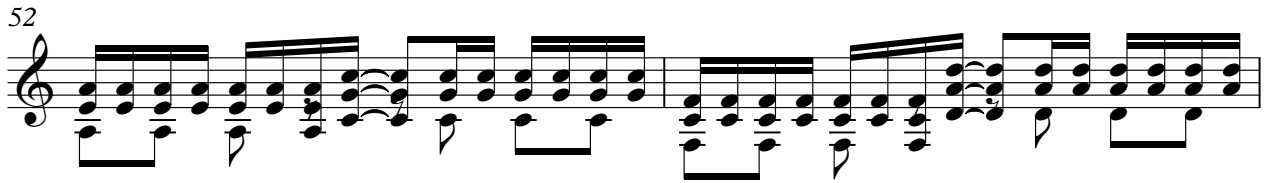

54

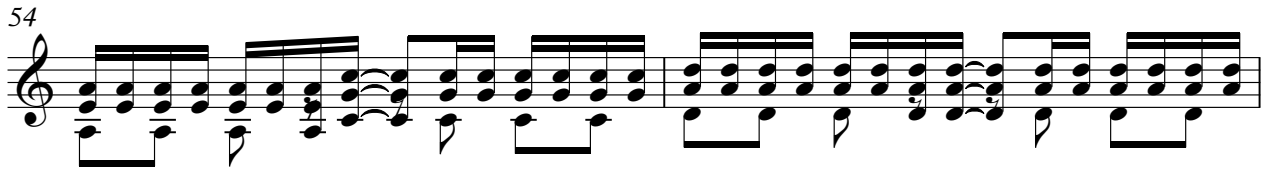

56

59

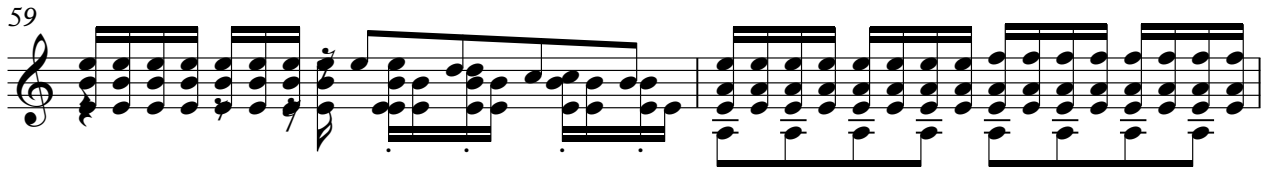

61

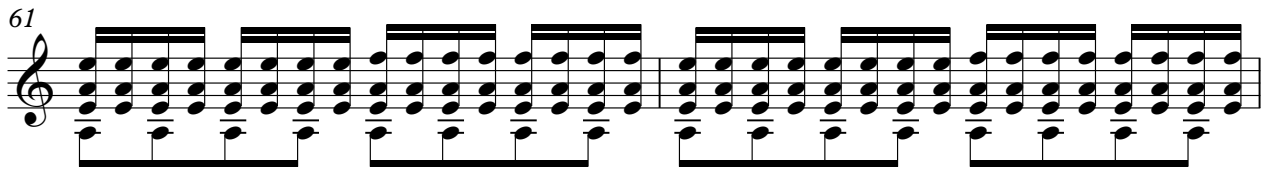

63

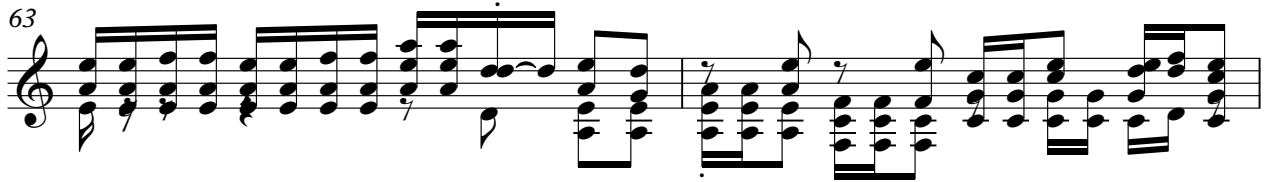

V.S.

65

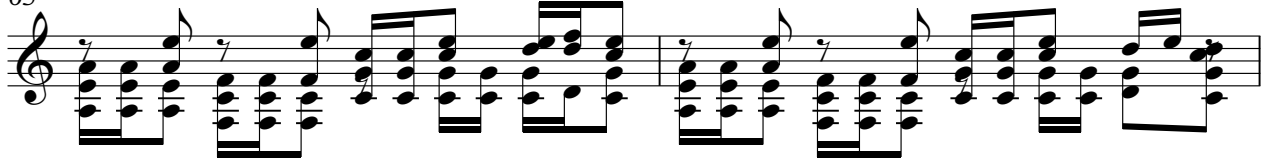

67

69

71

♩ = 93,999985

11

15

20

16

39

42

29

♩ = 93,999985

4

6

9

11

13

15

17

19

21

V.S.

23

25

27

29

31

33

35

37

39

41

43

45

47

49

51

53

55

57

59

61

V.S.

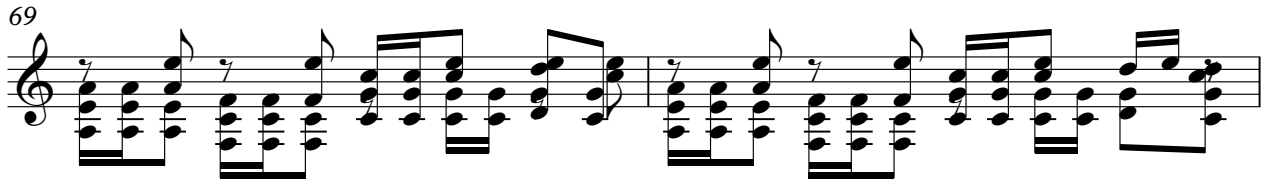
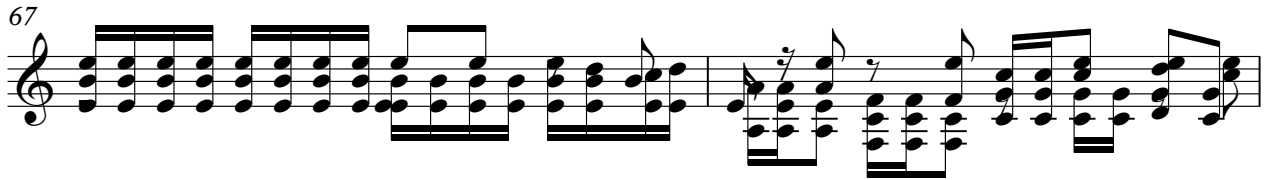
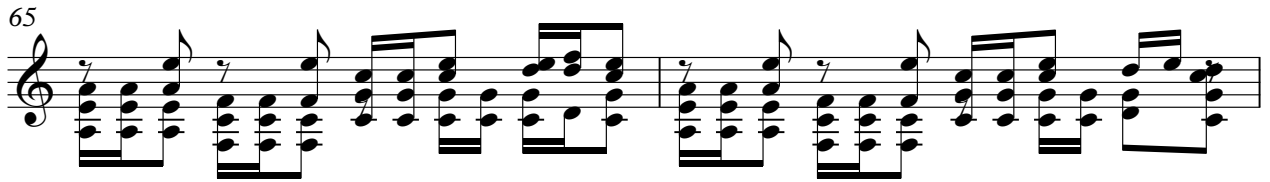

Electric Bass

Pennywise - What If I

♩ = 93,999985

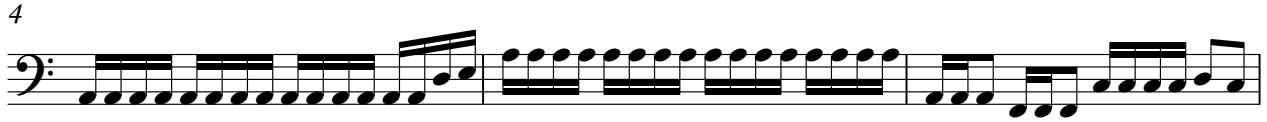

V.S.

26

28

30

33

36

38

40

42

45

48

50

52

54

57

60

62

65

68

70

Electric Bass

Pennywise - What If I

♩ = 93,999985

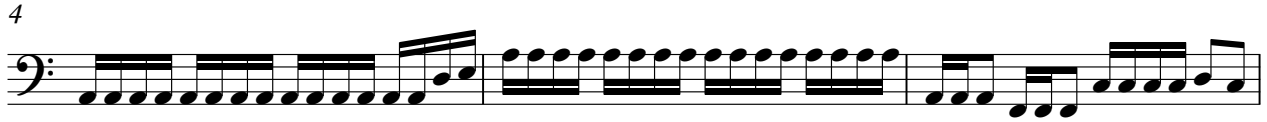

V.S.

26

28

30

33

36

38

40

42

45

48

50

52

54

57

60

62

65

68

70

[No instrument (barlines shown)] Pennywise - What If I

♩ = 93,999985
4/4
