

Pietasters - Out All Night

♩ = 187,000351

Saxophone

Trumpet

Trombone

Drums

♩ = 187,000351

Guitar

Guitar

Bass

4

Drums

Guitar

Bass

7

Drums

Guitar

Bass

10

Drums

Guitar

Guitar

Bass

13

Saxophone

Trumpet

Trombone

Drums

Guitar

Bass

16

Saxophone
Trumpet
Trombone
Drums
Guitar
Bass

19

Saxophone
Trumpet
Trombone
Drums
Guitar
Bass

22

Drums

Guitar

Bass

25

Drums

Guitar

Bass

28

Drums

Guitar

Bass

31

Saxophone

Trumpet

Trombone

Drums

Guitar

Bass

34

Drums

Guitar

Bass

37

Drums

Guitar

Bass

40

Drums

Guitar

Bass

43

Drums

Guitar

Bass

46

Saxophone

Trumpet

Trombone

Drums

Guitar

Bass

49

52

55

Saxophone
Trumpet
Trombone
Drums
Guitar
Bass

58

Saxophone
Trumpet
Trombone
Drums
Guitar
Bass

61

Saxophone
Trumpet
Trombone
Drums
Guitar
Bass

64

Saxophone
Trumpet
Trombone
Drums
Guitar
Bass

67

Saxophone

Trumpet

Trombone

Drums

Guitar

Bass

70

Saxophone

Trumpet

Trombone

Drums

Guitar

Bass

73

Drums

Guitar

Bass

76

Drums

Guitar

Bass

79

Drums

Guitar

Bass

82

Saxophone
Trumpet
Trombone
Drums
Guitar
Bass

85

Saxophone
Trumpet
Trombone
Drums
Guitar
Bass

88

Saxophone

Trumpet

Trombone

Drums

Guitar

Bass

91

Saxophone

Trumpet

Trombone

Drums

Guitar

Bass

94

Saxophone
Trumpet
Trombone
Drums
Guitar
Bass

97

Saxophone
Trumpet
Trombone
Drums
Guitar
Bass

100

Saxophone
Trumpet
Trombone
Drums
Guitar
Bass

103

Saxophone
Trumpet
Trombone
Drums
Guitar
Bass

106

Saxophone

Trumpet

Trombone

Drums

Guitar

Bass

109

Saxophone

Trumpet

Trombone

Drums

Guitar

Bass

112

Saxophone

Trumpet

Trombone

Drums

Guitar

Bass

115

Saxophone

Trumpet

Trombone

Drums

Guitar

Bass

118

Saxophone

Trumpet

Trombone

Drums

Guitar

Bass

121

Drums

Guitar

Bass

124

Drums

Guitar

Bass

127

Saxophone

Trumpet

Trombone

Drums

Guitar

Bass

130

Saxophone

Trumpet

Trombone

Drums

Guitar

Bass

133

Saxophone
Trumpet
Trombone
Drums
Guitar
Bass

136

Saxophone
Trumpet
Trombone
Drums
Guitar
Bass

139

Saxophone
Trumpet
Trombone
Drums
Guitar
Bass

142

Saxophone
Trumpet
Trombone
Drums
Guitar
Bass

145

Drums

Guitar

Bass

Bass notation for measures 145-149. The notation shows a series of notes in the bass clef, with notes on the 1st, 2nd, and 3rd lines. Each note is held for the duration of the measure, indicated by a slur.

Saxophone

Pietasters - Out All Night

♩ = 187,000351

12

16

20

11

14

48

2

55

60

65

69

11

Trumpet

Pietasters - Out All Night

♩ = 187,000351

12

16

20

48

55

60

65

69

11

14

2

11

Pietasters - Out All Night

Trombone

♩ = 187,000351
12

16

20 **11** **14**

48 **2**

55

59

64

68

71 **11** **2**

2

Trombone

86

91

96

100

105

113

120

9

132

137

141

Trombone

144

Pietasters - Out All Night

Drums

♩ = 187,000351

5

9

13

17

21

25

29

33

37

V.S.

41

45

49

53

57

61

65

69

73

77

Drums

81

85

89

93

97

101

105

109

113

117

V.S.

121

125

129

133

137

141

144

Pietasters - Out All Night

Guitar

♩ = 187,000351

10

V.S.

50

54

58

62

66

70

74

78

82

86

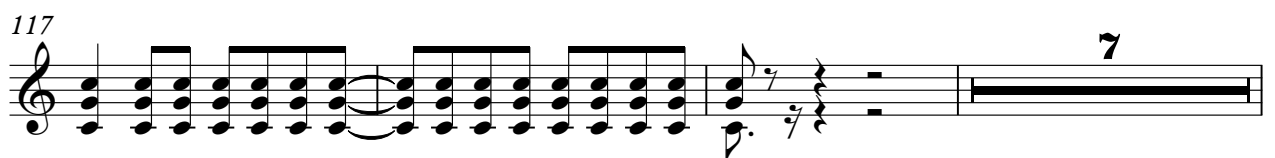

127

131

135

139

143

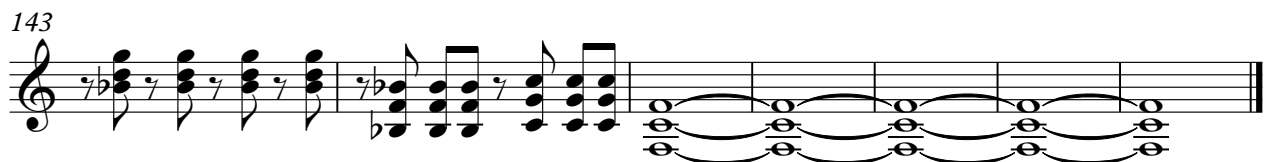

Pietasters - Out All Night

Bass

♩ = 187,000351

4

11

15

19

23

27

32

36

40

44

V.S.

49

53

57

61

65

69

73

77

82

86

121

128

132

136

140

144

