

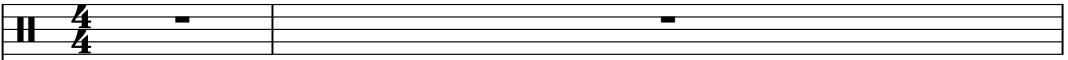
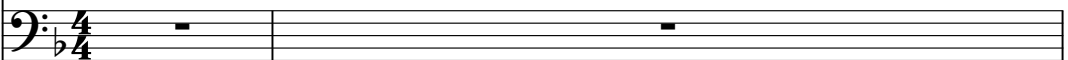

# Pine Top Smith - Boogie Woogie

0.0"  
1.1,00  
sequenced by: Don Carroll donniec@ix.netcom.com

♩ = 150,000000

DRUMS 

BASS 

PIANO/LEFT 

PIANO/RITE 

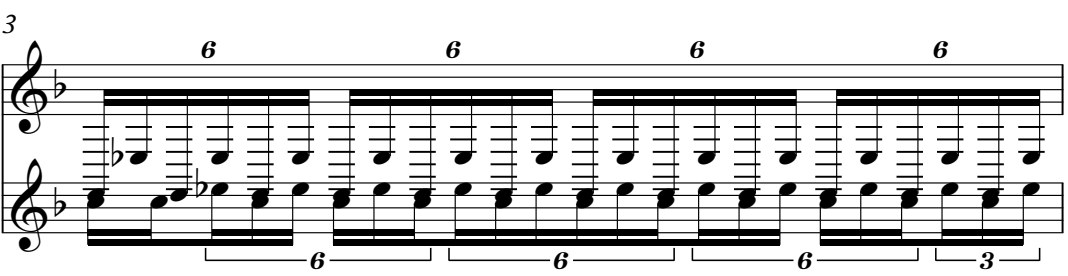
3 

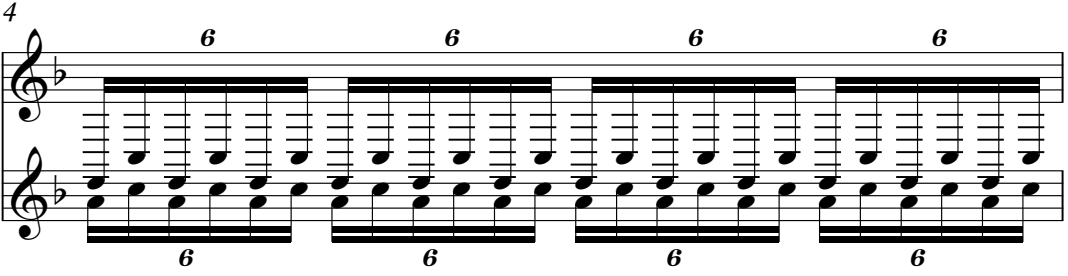
4 

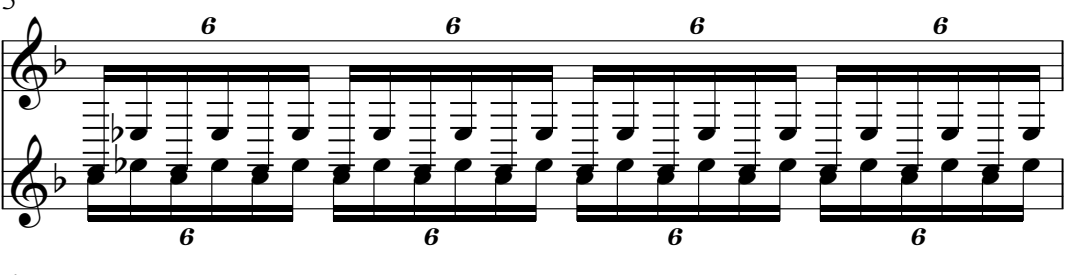
5 

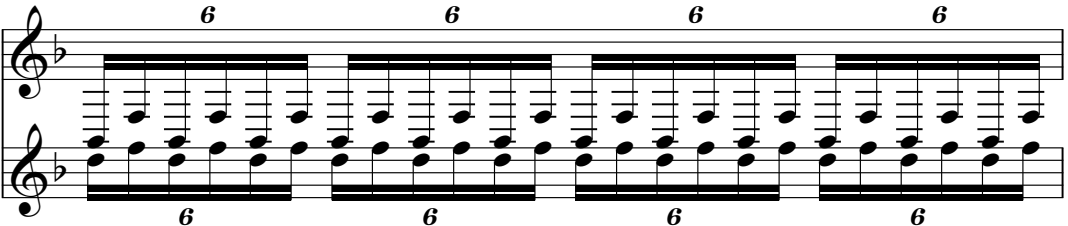
6 

7

PIANO/LEFT

PIANO/RITE

6 6 6 6

3 3 3 3

8

DRUMS

BASS

PIANO/LEFT

PIANO/RITE

10

DRUMS

BASS

PIANO/LEFT

PIANO/RITE

12

DRUMS

BASS

PIANO/LEFT

PIANO/RITE

14

DRUMS

BASS

PIANO/LEFT

PIANO/RITE

16

DRUMS

BASS

PIANO/LEFT

PIANO/RITE

18

DRUMS

BASS

PIANO/LEFT

PIANO/RITE

20

DRUMS

BASS

PIANO/LEFT

PIANO/RITE

22

DRUMS

BASS

PIANO/LEFT

PIANO/RITE

24

DRUMS

BASS

PIANO/LEFT

PIANO/RITE

26

DRUMS

BASS

PIANO/LEFT

PIANO/RITE

28

DRUMS

BASS

PIANO/LEFT

PIANO/RITE

30

DRUMS

BASS

PIANO/LEFT

PIANO/RITE

32

DRUMS

BASS

PIANO/LEFT

PIANO/RITE

34

DRUMS

BASS

PIANO/LEFT

PIANO/RITE

37

DRUMS

BASS

PIANO/LEFT

PIANO/RITE

39

DRUMS

BASS

PIANO/LEFT

PIANO/RITE

41

DRUMS

BASS

PIANO/LEFT

PIANO/RITE

43

DRUMS

BASS

PIANO/LEFT

PIANO/RITE

45

DRUMS

BASS

PIANO/LEFT

PIANO/RITE

47

DRUMS

BASS

PIANO/LEFT

PIANO/RITE

49

DRUMS

BASS

PIANO/LEFT

PIANO/RITE

52

DRUMS

BASS

PIANO/LEFT

PIANO/RITE

54

DRUMS

BASS

PIANO/LEFT

PIANO/RITE

56

DRUMS

BASS

PIANO/LEFT

PIANO/RITE

58

DRUMS

BASS

PIANO/LEFT

PIANO/RITE

60

DRUMS

BASS

PIANO/LEFT

PIANO/RITE

62

DRUMS

BASS

PIANO/LEFT

PIANO/RITE

64

DRUMS

BASS

PIANO/LEFT

PIANO/RITE

66

DRUMS

BASS

PIANO/LEFT

PIANO/RITE

68

DRUMS

BASS

PIANO/LEFT

PIANO/RITE

70

DRUMS

BASS

PIANO/LEFT

PIANO/RITE

72

DRUMS

BASS

PIANO/LEFT

PIANO/RITE

74

DRUMS

BASS

PIANO/LEFT

PIANO/RITE

75

DRUMS

BASS

PIANO/LEFT

PIANO/RITE

78

DRUMS

BASS

PIANO/LEFT

PIANO/RITE

80

DRUMS

BASS

PIANO/LEFT

PIANO/RITE

83

DRUMS

BASS

PIANO/LEFT

PIANO/RITE

85

DRUMS

BASS

PIANO/LEFT

PIANO/RITE

87

DRUMS

BASS

PIANO/LEFT

PIANO/RITE

89

DRUMS

BASS

PIANO/LEFT

PIANO/RITE

91

DRUMS

BASS

PIANO/LEFT

PIANO/RITE

93

DRUMS

BASS

PIANO/LEFT

PIANO/RITE

95

DRUMS

BASS

PIANO/LEFT

PIANO/RITE

97

DRUMS

BASS

PIANO/LEFT

PIANO/RITE

DRUMS

Pine Top Smith - Boogie Woogie

♩ = 150,000000

7

10

14

18

22

26

29

32

35

38

V.S.

DRUMS

41

44

47

51

56

59

62

65

68

71

DRUMS

76

81

85

88

91

94

96

BASS

Pine Top Smith - Boogie Woogie

♩ = 150,000000

7

12

18

24

30

36

42

47

54

60

66

72

79

85

91

95

PIANO/LEFT

Pine Top Smith - Boogie Woogie

♩ = 150,000000

6 6 6 6

3 6 6 6 6

4 6 6 6 6

5 6 6 6 6

6 6 6 6

7 6 6 6

9

12

15

18

V.S.

77

81

85

88

91

93

95

Pine Top Smith - Boogie Woogie

PIANO/RITE

♩ = 150,000000

3

5

7

9

12

15

18

21

24

V.S.

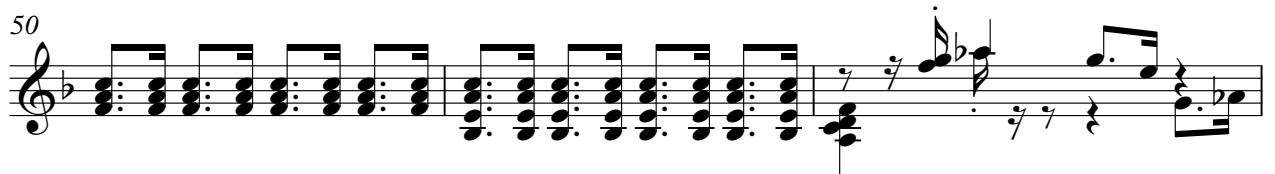

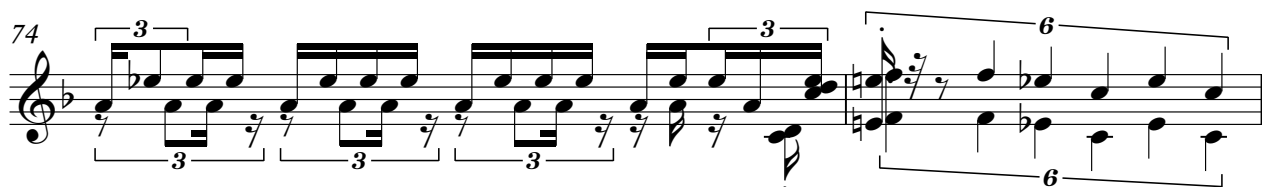

V.S.

97

