

Pink Floyd - Comfortably Numb

♩ = 126,000130

♩ = 126,000130

7

French Horn

Brass

Drums & Percussion

Fingered Bass

Organ

Effects

12

French Horn

Brass

Drums & Percussion

Fingered Bass

Organ

Effects

17

French Horn

Brass

Drums & Percussion

Fingered Bass

Organ

Effects

21

French Horn

Brass

Drums & Percussion

Fingered Bass

Organ

Effects

25

French Horn

Brass

Drums & Percussion

Fingered Bass

Organ

Effects

29

French Horn

Brass

Drums & Percussion

Acoustic Guitar

Fingered Bass

Organ

Effects

Strings 1

Strings 2

32

Drums & Percussion

Acoustic Guitar

Fingered Bass

Organ

Strings 1

Strings 2

34

Drums & Percussion

Acoustic Guitar

Fingered Bass

Organ

Strings 1

Strings 2

37

Drums & Percussion

Acoustic Guitar

Fingered Bass

Organ

Strings 1

Strings 2

39

Drums & Percussion

Acoustic Guitar

Fingered Bass

Organ

Strings 1

Strings 2

40

Drums & Percussion

Acoustic Guitar

Fingered Bass

Organ

Strings 1

Strings 2

41

Drums & Percussion

Acoustic Guitar

Fingered Bass

Organ

Strings 1

Strings 2

42

Drums & Percussion

Acoustic Guitar

Fingered Bass

Organ

Strings 1

Strings 2

44

Drums & Percussion

Acoustic Guitar

Fingered Bass

Organ

Strings 1

Strings 2

46

French Horn

Drums & Percussion

Acoustic Guitar

Fingered Bass

Organ

Strings 1

Strings 2

49

Drums & Percussion

Acoustic Guitar

Fingered Bass

Organ

Strings 1

Strings 2

51

Drums & Percussion

Acoustic Guitar

Fingered Bass

Organ

Strings 1

Strings 2

53

French Horn

Drums & Percussion

Acoustic Guitar

Fingered Bass

Organ

Strings 1

Strings 2

55

French Horn

Drums & Percussion

Acoustic Guitar

Fingered Bass

Organ

Strings 1

Strings 2

57

Drums & Percussion

Acoustic Guitar

Fingered Bass

Organ

Strings 1

Strings 2

58

Drums & Percussion

Acoustic Guitar

Fingered Bass

Organ

Strings 1

Strings 2

60

Drums & Percussion

Acoustic Guitar

Fingered Bass

Organ

Strings 1

Strings 2

61

62

64

French Horn

Brass

Drums & Percussion

Acoustic Guitar

Fingered Bass

Organ

Strings 1

Strings 2

66

French Horn

Brass

Drums & Percussion

Lead Guitar

Acoustic Guitar

Fingered Bass

Organ

Strings 2

68

Drums & Percussion

Lead Guitar

Acoustic Guitar

Fingered Bass

Organ

Strings 2

70

Drums & Percussion

Lead Guitar

Acoustic Guitar

Fingered Bass

Organ

Strings 2

72

Drums & Percussion

Lead Guitar

Acoustic Guitar

Fingered Bass

Organ

Strings 2

75

Drums & Percussion

Lead Guitar

Acoustic Guitar

Fingered Bass

Organ

Strings 1

Strings 2

77

Drums & Percussion

Lead Guitar

Acoustic Guitar

Fingered Bass

Organ

Strings 1

78

Drums & Percussion

Lead Guitar

Acoustic Guitar

Fingered Bass

Organ

Strings 1

79

Drums & Percussion

Lead Guitar

Acoustic Guitar

Fingered Bass

Organ

Strings 1

80

Drums & Percussion

Lead Guitar

Acoustic Guitar

Fingered Bass

Organ

Strings 1

82

Drums & Percussion

Lead Guitar

Acoustic Guitar

Fingered Bass

Organ

Strings 1

84

French Horn

Brass

Drums & Percussion

Lead Guitar

Acoustic Guitar

Fingered Bass

Organ

Strings 1

Strings 2

86

French Horn

Brass

Drums & Percussion

Lead Guitar

Acoustic Guitar

Fingered Bass

Organ

Strings 1

Strings 2

88

French Horn

Brass

Drums & Percussion

Lead Guitar

Acoustic Guitar

Fingered Bass

Organ

Strings 1

Strings 2

91

French Horn

Brass

Drums & Percussion

Pin Prick

Fingered Bass

Organ

95

French Horn

Brass

Drums & Percussion

Fingered Bass

Organ

100

French Horn

Brass

Drums & Percussion

Fingered Bass

Organ

104

French Horn

Brass

Drums & Percussion

Acoustic Guitar

Fingered Bass

Organ

Strings 1

Strings 2

107

Drums & Percussion

Acoustic Guitar

Fingered Bass

Organ

Strings 1

Strings 2

109

Drums & Percussion

Acoustic Guitar

Fingered Bass

Organ

Strings 1

Strings 2

111

Drums & Percussion

Acoustic Guitar

Fingered Bass

Organ

Strings 1

Strings 2

113

French Horn

Brass

Drums & Percussion

Acoustic Guitar

Fingered Bass

Organ

Strings 1

Strings 2

115

French Horn

Brass

Drums & Percussion

Acoustic Guitar

Fingered Bass

Organ

Strings 1

Strings 2

117

Drums & Percussion

Acoustic Guitar

Fingered Bass

Organ

Strings 1

Strings 2

118

French Horn

Brass

Drums & Percussion

Acoustic Guitar

Fingered Bass

Organ

Strings 1

Strings 2

120

French Horn

Brass

Drums & Percussion

Acoustic Guitar

Fingered Bass

Organ

Strings 1

Strings 2

121

French Horn

Brass

Drums & Percussion

Acoustic Guitar

Fingered Bass

Organ

Strings 1

Strings 2

123

French Horn

Brass

Drums & Percussion

Acoustic Guitar

Fingered Bass

Organ

Strings 1

Strings 2

125

French Horn

Brass

Drums & Percussion

Acoustic Guitar

Fingered Bass

Organ

Strings 1

Strings 2

127

French Horn

Brass

Drums & Percussion

Acoustic Guitar

Fingered Bass

Organ

Strings 1

Strings 2

129

French Horn

Brass

Drums & Percussion

Acoustic Guitar

Fingered Bass

Organ

Strings 1

Strings 2

130

French Horn

Brass

Drums & Percussion

Acoustic Guitar

Fingered Bass

Organ

Strings 1

Strings 2

131

French Horn

Brass

Drums & Percussion

Acoustic Guitar

Fingered Bass

Organ

Strings 1

Strings 2

132

French Horn

Brass

Drums & Percussion

Acoustic Guitar

Fingered Bass

Organ

Strings 1

Strings 2

133

French Horn

Brass

Drums & Percussion

Acoustic Guitar

Fingered Bass

Organ

Strings 1

Strings 2

134

French Horn

Brass

Drums & Percussion

Acoustic Guitar

Fingered Bass

Organ

Strings 1

Strings 2

136

French Horn

Brass

Drums & Percussion

Acoustic Guitar

Fingered Bass

Organ

Strings 1

Strings 2

137

French Horn

Brass

Drums & Percussion

Acoustic Guitar

Fingered Bass

Organ

Strings 1

Strings 2

138

French Horn

Brass

Drums & Percussion

Acoustic Guitar

Fingered Bass

Organ

Strings 1

Strings 2

140

French Horn

Brass

Drums & Percussion

Acoustic Guitar

Fingered Bass

Organ

Strings 1

Strings 2

141

French Horn

Brass

Drums & Percussion

Rhythm Guitar

Acoustic Guitar

Fingered Bass

Organ

Strings 1

Strings 2

143

French Horn

Brass

Drums & Percussion

Lead Guitar

Rhythm Guitar

Acoustic Guitar

Fingered Bass

Organ

Strings 1

Strings 2

147

Drums & Percussion

Lead Guitar

Rhythm Guitar

Fingered Bass

Organ

Strings 1

151

Drums & Percussion

Lead Guitar

Rhythm Guitar

Fingered Bass

Organ

Strings 1

155

Drums & Percussion

Lead Guitar

Rhythm Guitar

Fingered Bass

Organ

Strings 1

160

Drums & Percussion

Lead Guitar

Rhythm Guitar

Fingered Bass

Organ

Strings 1

164

Drums & Percussion

Lead Guitar

Rhythm Guitar

Fingered Bass

Organ

Strings 1

168

Drums & Percussion

Lead Guitar

Rhythm Guitar

Fingered Bass

Organ

Strings 1

172

Drums & Percussion

Lead Guitar

Rhythm Guitar

Fingered Bass

Organ

Strings 1

176

Drums & Percussion

Lead Guitar

Rhythm Guitar

Fingered Bass

Organ

Strings 1

180

Drums & Percussion

Lead Guitar

Rhythm Guitar

Fingered Bass

Organ

Strings 1

184

Drums & Percussion

Lead Guitar

Rhythm Guitar

Fingered Bass

Organ

Strings 1

187

Drums & Percussion

Lead Guitar

Rhythm Guitar

Fingered Bass

Organ

Strings 1

190

Drums & Percussion

Lead Guitar

Rhythm Guitar

Fingered Bass

Organ

Strings 1

193

Drums & Percussion

Lead Guitar

Rhythm Guitar

Fingered Bass

Organ

Strings 1

Drums & Percussion

Lead Guitar

Rhythm Guitar

Fingered Bass

Organ

Strings 1

199

French Horn

Brass

Drums & Percussion

Lead Guitar

Rhythm Guitar

Acoustic Guitar

Fingered Bass

Organ

Effects

Strings 1

Strings 2

French Horn

Pink Floyd - Comfortably Numb

♩ = 126,000130

9

16

22

28

53

65

87

95

101

2

French Horn

113

123

132

140

Brass

Pink Floyd - Comfortably Numb

♩ = 126,000130

10

19

28

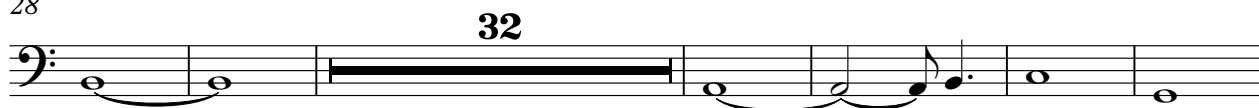

66

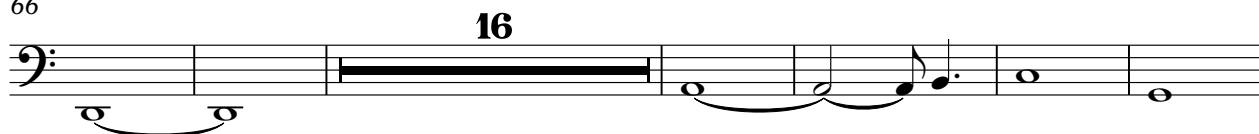

88

97

102

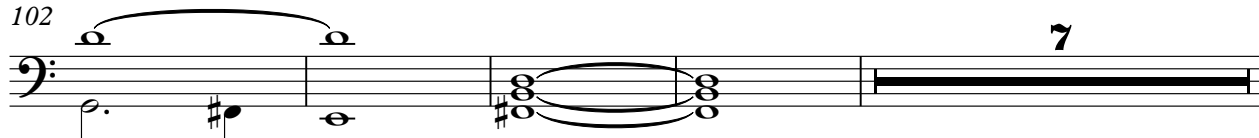

2

Brass

113

123

132

140

Pink Floyd - Comfortably Numb

Drums & Percussion

♩ = 126,000130

V.S.

61

66

71

76

82

87

93

99

105

111

116

121

126

132

137

142

147

153

159

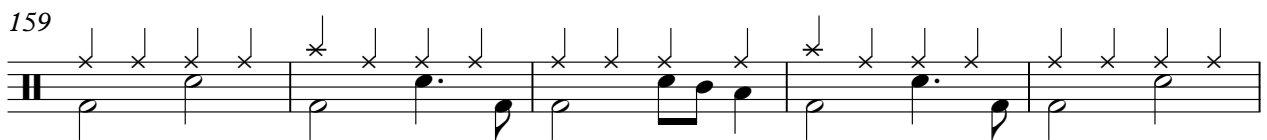

164

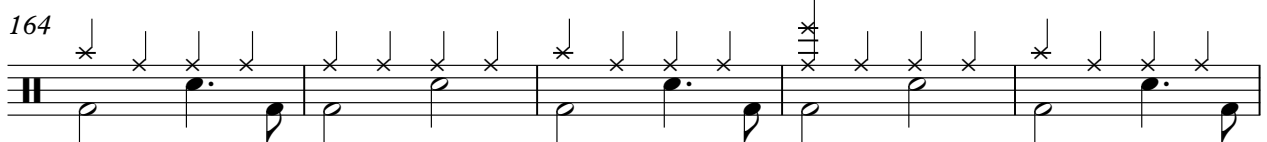

V.S.

Drums & Percussion

169

174

179

185

189

194

199

Pin Prick

Pink Floyd - Comfortably Numb

♩ = 126,000130

91

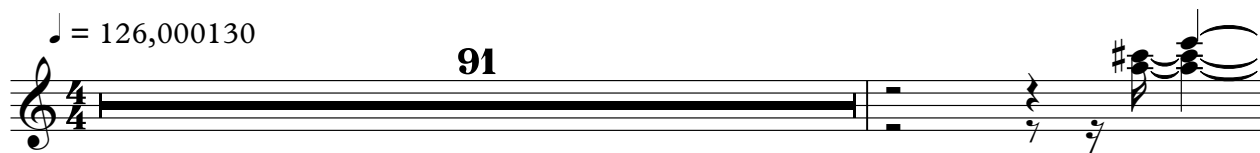

93

110

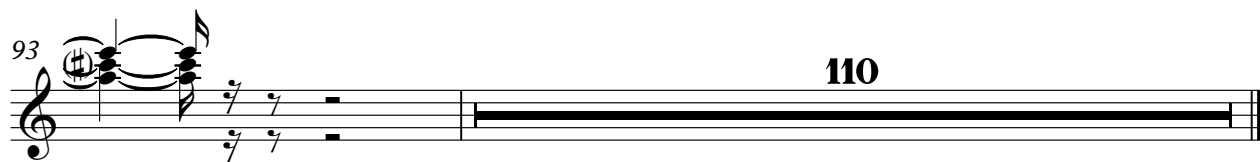

Pink Floyd - Comfortably Numb

Lead Guitar

V.S.

Lead Guitar

169

6 3

174

3 3 6 6 6

178

3

182

3 3

187

3

192

3

196

3

199

3

Pink Floyd - Comfortably Numb

Rhythm Guitar

♩ = 126,000130

141

146

155

163

171

178

185

192

198

Acoustic Guitar

Pink Floyd - Comfortably Numb

♩ = 126,000130

28

31

33

35

38

39

40

41

42

44

V.S.

Acoustic Guitar

V.S.

Acoustic Guitar

112

114

116

117

118

120

121

123

125

127

V.S.

143

59

3

Pink Floyd - Comfortably Numb

Fingered Bass

♩ = 126,000130

10

19

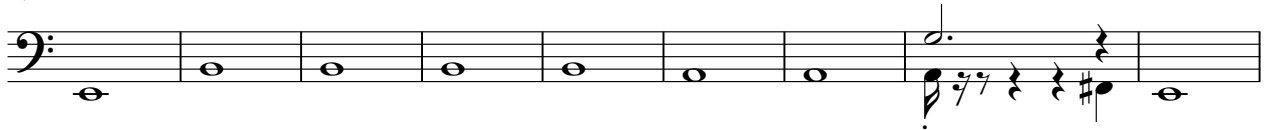

28

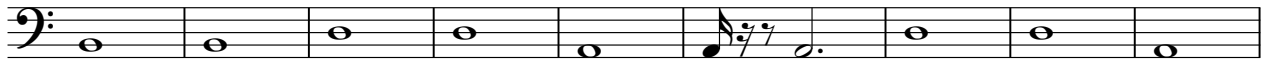

37

44

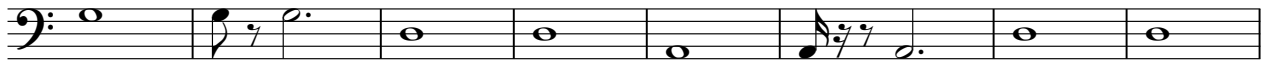

52

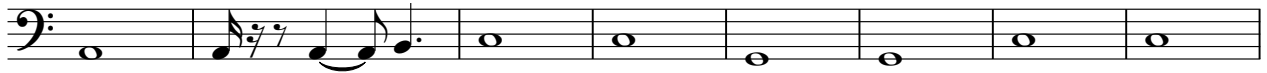

60

67

75

V.S.

83

90

98

106

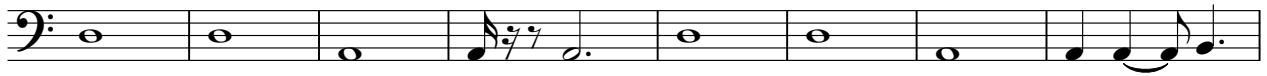

114

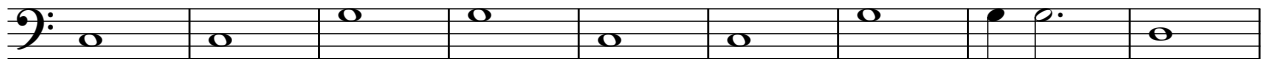

123

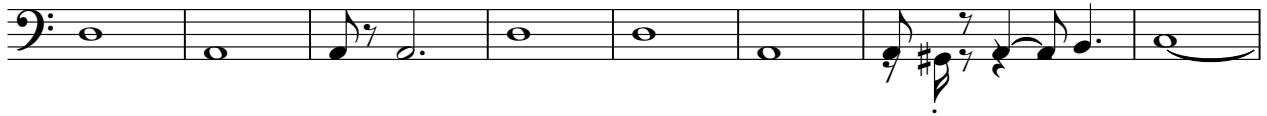

131

139

146

153

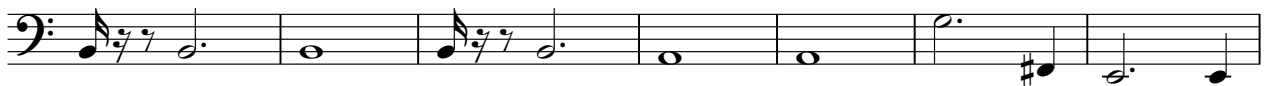

160

166

173

180

187

194

199

Pink Floyd - Comfortably Numb

Organ

♩ = 126,000130

9

16

23

30

38

46

54

62

V.S.

68

75

84

92

99

106

115

123

130

137

144

150

157

165

173

180

V.S.

188

193

198

♪ = 126,000130

2

10

17

24

29

173

Pink Floyd - Comfortably Numb

Strings 1

♩ = 126,000130

29

32

35

38

42

46

49

52

56

60

V.S.

64 **10**

81

90 **16**

108

111

114

118

122

125

128

132

136

140

149

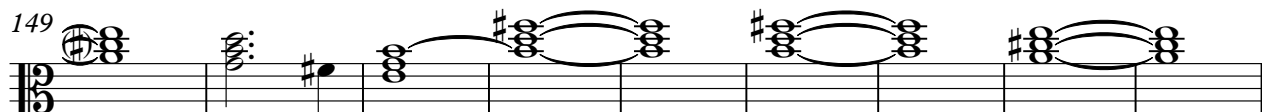

158

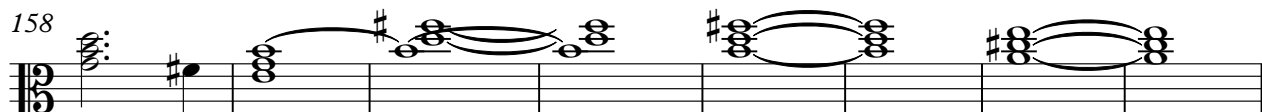

166

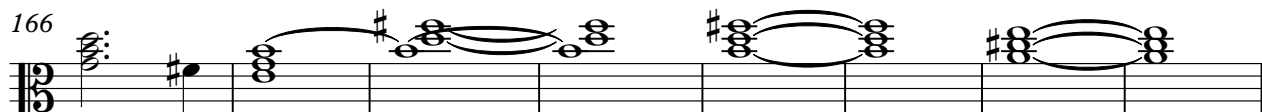

174

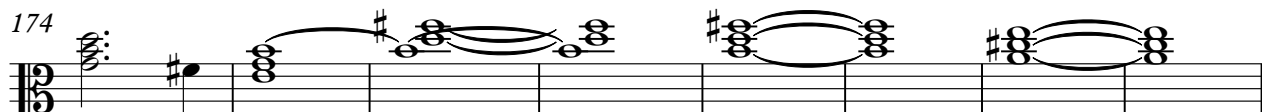

182

190

197

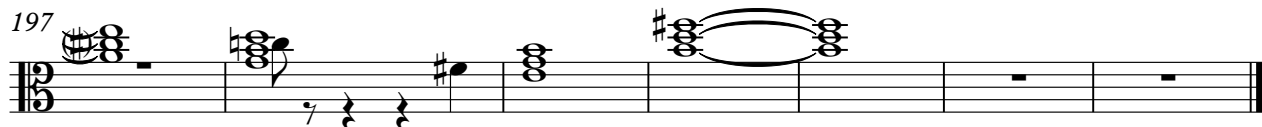

Strings 2

Pink Floyd - Comfortably Numb

♩ = 126,000130

29

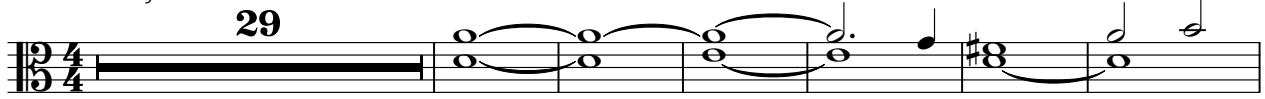

36

45

54

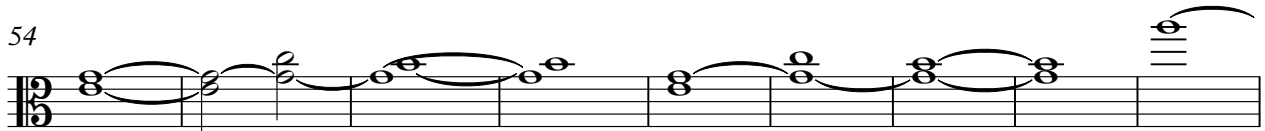

63

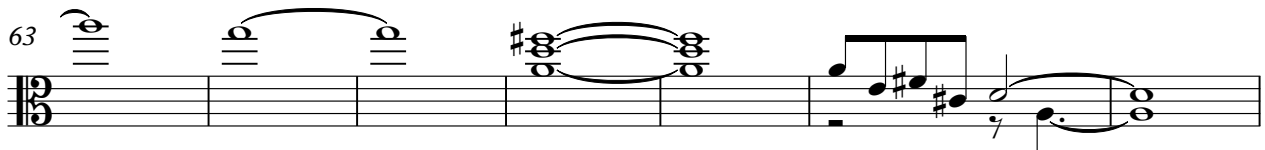

70

76

8

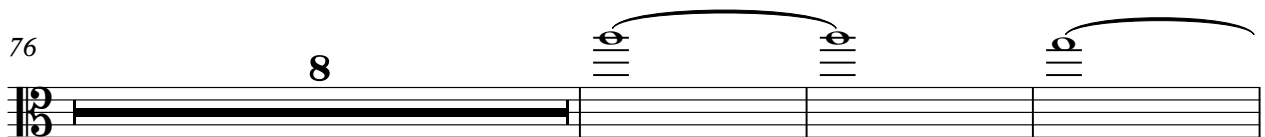

87

16

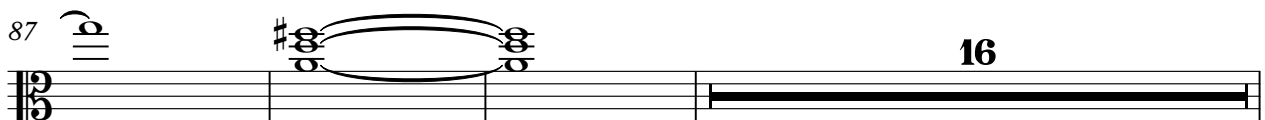

2

Strings 2

106

115

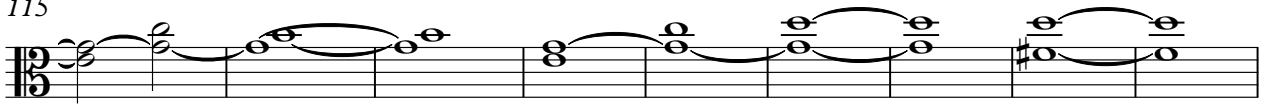

124

132

139

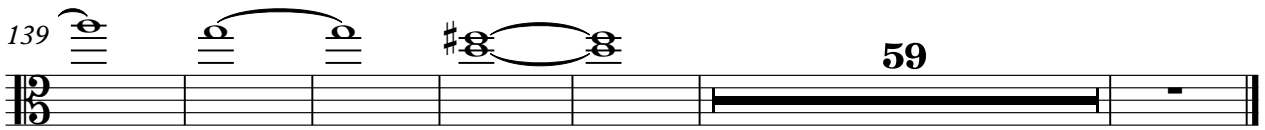

59