

James Blunt - Goodbye my lover

♩ = 92,000130

Soprano Saxophone

Jazz Guitar

Electric Piano

Tape Sampler Keyboard [Strings]

Solo

4

E. Pno.

Solo

7

E. Pno.

Solo

Sop. Sax.

11

E. Pno.

Tape Smp. Str

Solo

Did I disappoint you or let you down

Sop. Sax.

13

E. Pno.

Tape Smp. Str

Solo

Should I be feeling guilty or let the judges frown

15

Sop. Sax.

E. Pno.

Tape Smp. Str

Solo

Causd saw the end be fore wed be

17

Sop. Sax.

E. Pno.

Tape Smp. Str

Solo

gun Yes I saw you blind ed and I knew I had on

19

Sop. Sax.

E. Pno.

Tape Smp. Str

Solo

So I took whats mine byter nal right

21

Sop. Sax.

E. Pno.

Tape Smp. Str

Solo

Took soul out into the night It may be over

24

Sop. Sax.

E. Pno.

Tape Smp. Str

Solo

but wostop there am here foyou yfud

26

Sop. Sax.

E. Pno.

Tape Smp. Str

Solo

on ly care You touched nheartyou touchardysoul You

28

Sop. Sax.

E. Pno.

Tape Smp. Str

Solo

changed my life and all my goals And

29

Sop. Sax.

E. Pno.

Tape Smp. Str

Solo

love is blind and that I knew when My heart was blind ed byyou Ive

31

Sop. Sax.

E. Pno.

Tape Smp. Str

Solo

kissed your lips and held your head Shared

32

Sop. Sax.

E. Pno.

Tape Smp. Str

Solo

your dreams and shared your bed I

33

Sop. Sax.

E. Pno.

Tape Smp. Str

Solo

know you well know your smell I've been ad dict ed to you

35

Sop. Sax.

J. Gtr.

E. Pno.

Tape Smp. Str

Solo

Good bye my lo ver

36

Sop. Sax.

J. Gtr.

E. Pno.

Tape Smp. Str

Solo

Good bye my friend

37

Sop. Sax.

J. Gtr.

E. Pno.

Tape Smp. Str

Solo

You have been the one

38

Sop. Sax.

J. Gtr.

E. Pno.

Tape Smp. Str

Solo

You have been the one for me

39

Sop. Sax.

J. Gtr.

E. Pno.

Tape Smp. Str

Solo

Goodbye my lover

40

Sop. Sax.

J. Gtr.

E. Pno.

Tape Smp. Str

Solo

Good bye my friend

41

Sop. Sax.

J. Gtr.

E. Pno.

Tape Smp. Str

Solo

You have been the

42

Sop. Sax.

J. Gtr.

E. Pno.

Tape Smp. Str

Solo

one You have been the one for me

43

Sop. Sax.

J. Gtr.

E. Pno.

Solo

45

Sop. Sax.

E. Pno.

Tape Smp. Str

Solo

I ama dream er buh dn wake You cant break hyspir

48

Sop. Sax.

E. Pno.

Tape Smp. Str

Solo

it its dream you take Ands you move on

50

Sop. Sax.

E. Pno.

Tape Smp. Str

Solo

mem ber me Re mber us and all we

52

Sop. Sax.

E. Pno.

Tape Smp. Str

Solo

used to be I've you cry Ive seen you smile Ive

54

Sop. Sax.

E. Pno.

Tape Smp. Str

Solo

watched you sleeping for a while Id be the father of your child Id spend

56

Sop. Sax.

E. Pno.

Tape Smp. Str

Solo

a life time with you know our fears and you know mine Weve

58

Sop. Sax.

E. Pno.

Tape Smp. Str

Solo

had our doubts but now were fine

59

Sop. Sax.

E. Pno.

Tape Smp. Str

Solo

And I love you is what's true I can not live with out you

61

Sop. Sax.

J. Gtr.

E. Pno.

Tape Smp. Str

Solo

Good bye my lo ver

62

Sop. Sax.

J. Gtr.

E. Pno.

Tape Smp. Str

Solo

Good bye my friend

63

Sop. Sax.

J. Gtr.

E. Pno.

Tape Smp. Str

Solo

You have been the one

64

Sop. Sax.

J. Gtr.

E. Pno.

Tape Smp. Str

Solo

You have been the one for

65

Sop. Sax.

J. Gtr.

E. Pno.

Tape Smp. Str

Solo

me Good bye my lo ver

66

Sop. Sax.

J. Gtr.

E. Pno.

Tape Smp. Str

Solo

Good bye my friend

67

Sop. Sax.

J. Gtr.

E. Pno.

Tape Smp. Str

Solo

You have been the one

68

Sop. Sax.

J. Gtr.

E. Pno.

Tape Smp. Str

Solo

You have been the one for me

70

Sop. Sax.

E. Pno.

Tape Smp. Str

Solo

And

74

Sop. Sax.

E. Pno.

Tape Smp. Str

Solo

still hold your hand in mine In

76

Sop. Sax.

E. Pno.

Tape Smp. Str

Solo

mine when Im asleep And I

78

Sop. Sax.

E. Pno.

Tape Smp. Str

Solo

will baremysoul in time When Im

80

Sop. Sax.

J. Gtr.

E. Pno.

Tape Smp. Str

Solo

82

Sop. Sax.

J. Gtr.

E. Pno.

Tape Smp. Str

Solo

kneeingatyour feet

Good bye my lo ver

Good bye my friend

83

Sop. Sax.

J. Gtr.

E. Pno.

Tape Smp. Str

Solo

You have been the

84

Sop. Sax.

J. Gtr.

E. Pno.

Tape Smp. Str

Solo

one You havbeen the one for me

85

Sop. Sax.

J. Gtr.

E. Pno.

Tape Smp. Str

Solo

Good bye my lo ver

86

Sop. Sax.

J. Gtr.

E. Pno.

Tape Smp. Str

Solo

Good bye my friend

87

Sop. Sax.

J. Gtr.

E. Pno.

Tape Smp. Str

Solo

You have been the one

88

Sop. Sax.

J. Gtr.

E. Pno.

Tape Smp. Str

Solo

You havbeen the one for

89

Sop. Sax.

J. Gtr.

E. Pno.

Tape Smp. Str

Solo

me Im so hol low ba by

90

Sop. Sax.

J. Gtr.

E. Pno.

Tape Smp. Str

Solo

Im so hol low

91

Sop. Sax.

J. Gtr.

E. Pno.

Tape Smp. Str

Solo

Im so Im so Im so hol low Im

93

Sop. Sax.

J. Gtr.

E. Pno.

Tape Smp. Str

Solo

so hol low ba by

94

Sop. Sax.

J. Gtr.

E. Pno.

Tape Smp. Str

Solo

Im so hol low

95

Sop. Sax.

J. Gtr.

E. Pno.

Tape Smp. Str

Solo

Im so Im so Im so hol low

97 $\text{♩} = 90,000092 \text{ } \text{♩} = 8$

E. Pno.

Tape Smp. Str

Solo

100 $\text{♩} = 85,82,000038 \text{ } \text{♩} = 78,0000000069$

E. Pno.

Tape Smp. Str

Solo

James Blunt - Goodbye my lover

Soprano Saxophone

♩ = 92,000130

10

13

16

19

23

26

29

32

35

38

V.S.

Soprano Saxophone

41

45

49

52

55

58

61

64

67

73

78

82

85

88

91

94

97

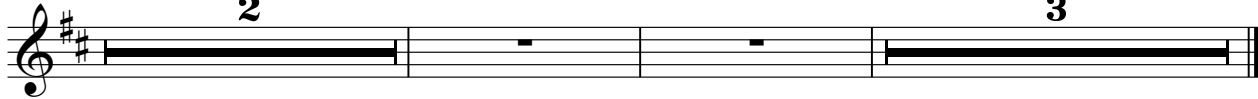

♩ = 92,000130

34

36

38

40

42

44

16

61

63

65

67

69 **12**

82

84

86

88

90

92

94

96

$\text{♩} = 90, 88, 86, 84, 82, 80, 78, 76, 74, 72, 70, 68, 66, 64, 62, 60, 58, 56, 54, 52, 50, 48, 46, 44, 42, 40, 38, 36, 34, 32, 30, 28, 26, 24, 22, 20, 18, 16, 14, 12, 10, 8, 6, 4, 2$

2 **3**

Electric Piano

James Blunt - Goodbye my lover

♩ = 92,000130

7

13

19

25

31

V.S.

35

42

48

54

59

64

69

74

78

84

90

96

V.S.

4

Electric Piano

99 ♩ = 90,000092 = 88,000082,000082,000082,000074,000074,000065,000069

2

2

James Blunt - Goodbye my lover

Tape Sampler Keyboard [Strings]

♩ = 92,000130
10

Drift down Shout if you're gone Cast

16

forever goodbye call down So what's tonight You

22

light never broken for you if you're to go by the way

29

love when My only kiss is shared with you I've been told you

36

God's hand You're here God's hand You're here You're here

45

dream wake You're here it's you're here And now me

51

million all we use to be I've seen miles of sky while I've seen the end of the world

57

Wave
 You have
 And
 Can't
 Gby
 Gby

63

You have
 You have
 m
 Gby
 Gby
 You

68

You have
 And

74

And
 When

80

And
 You have
 You have

85

You have
 You have
 me

90

And
 In
 In
 In
 In
 In

95

In
 In
 In
 In

Tape Sampler Keyboard [Strings]

98

♪ = 20,88,00023 5,53,04,0078 69,5,000179

James Blunt - Goodbye my lover

Solo

♩ = 92,000130

2

7

12

18

24

30

33

38

43

50

V.S.
