

# Pink Floyd - Great Gig in the Sky

♩ = 120,000000  
Remixed

30

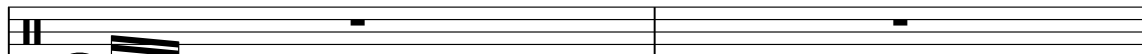
Perc. 

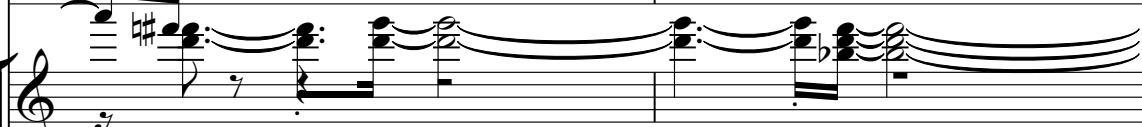
P. S. Gtr. 

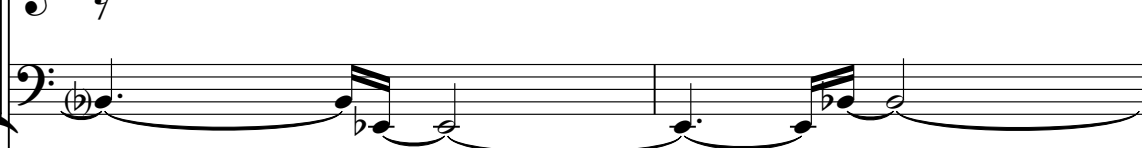
E. Bass 

Solo 

P. S. Gtr. 

E. Bass 

Solo 

Perc. 

P. S. Gtr. 

E. Bass 

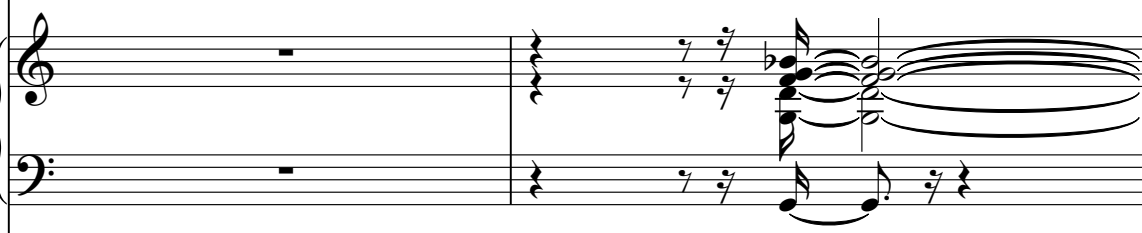
Organ 

Solo 

36

Perc.

P. S. Gtr.

E. Bass

Organ

Solo

38

Perc.

P. S. Gtr.

E. Bass

Organ

Solo

39

Perc.

P. S. Gtr.

E. Bass

Organ

Solo

40

Perc.

P. S. Gtr.

E. Bass

Organ

Solo

42

Perc.

P. S. Gtr.

E. Bass

Organ

Solo

43

Perc.

P. S. Gtr.

E. Bass

Organ

Solo

44

Perc.

P. S. Gtr.

E. Bass

Organ

Solo

45

Perc.

P. S. Gtr.

E. Bass

Organ

Solo

46

Perc.

P. S. Gtr.

E. Bass

Organ

Solo

47

Perc.

P. S. Gtr.

E. Bass

Organ

Solo

48

Perc.

P. S. Gtr.

E. Bass

Organ

Solo

49

Perc.

P. S. Gtr.

E. Bass

Organ

Solo

50

Perc.

P. S. Gtr.

E. Bass

Organ

Solo

51

Perc.

P. S. Gtr.

E. Bass

Organ

Solo

53

Perc.

P. S. Gtr.

E. Bass

Organ

Solo

54

Perc.

P. S. Gtr.

E. Bass

Organ

Solo

55

Perc.

P. S. Gtr.

E. Bass

Organ

Solo

56

Perc.

P. S. Gtr.

E. Bass

Organ

Solo

57

Perc.

P. S. Gtr.

E. Bass

Organ

Solo

58

Perc.

P. S. Gtr.

E. Bass

Organ

Solo

62

Perc.

P. S. Gtr.

E. Bass

Organ

Solo

63

Perc.

P. S. Gtr.

E. Bass

Organ

Solo

64

Perc.

P. S. Gtr.

E. Bass

Organ

Solo

65

Perc.

P. S. Gtr.

E. Bass

Organ

Solo

66

Perc.

P. S. Gtr.

E. Bass

Organ

Solo

68

Perc.

P. S. Gtr.

E. Bass

Organ

Solo

69

Perc.

P. S. Gtr.

E. Bass

Organ

Solo

70

Perc.

P. S. Gtr.

E. Bass

Organ

Solo

71

Perc.

P. S. Gtr.

E. Bass

Organ

Solo

72

Perc.

P. S. Gtr.

E. Bass

Organ

Solo

73

Perc.

P. S. Gtr.

E. Bass

Organ

Solo

74

Perc.

P. S. Gtr.

E. Bass

Solo

76

Perc.

E. Bass

Organ

Solo

79

E. Bass

Solo

81

E. Bass

Solo

83

P. S. Gtr.

E. Bass

Solo

26

P. S. Gtr. 99

E. Bass

Solo

P. S. Gtr. 101

E. Bass

Solo

P. S. Gtr. 103

E. Bass

Solo

P. S. Gtr. 105

E. Bass

Solo

108  
P. S. Gtr.

E. Bass

Solo

111  
P. S. Gtr.

E. Bass

Solo

113  
P. S. Gtr.

E. Bass

Solo

115  
P. S. Gtr.

E. Bass

Solo

P. S. Gtr. 117

E. Bass

Solo

P. S. Gtr. 119

E. Bass

Solo

P. S. Gtr. 121

E. Bass

Solo

P. S. Gtr. 123

E. Bass

Solo

125

P. S. Gtr.

E. Bass

Solo

127

P. S. Gtr.

E. Bass

Solo

129

P. S. Gtr.

E. Bass

Solo

131

P. S. Gtr.

E. Bass

Solo

133

P. S. Gtr.

E. Bass

Solo

139

Perc.

147

Perc.

155

Perc.

163

Perc.

171

Perc.

179

Perc.

187

Perc.

195

Perc.

203

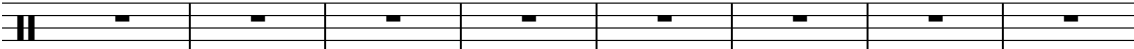
Perc. 

211

Perc. 

219

Perc. 

227

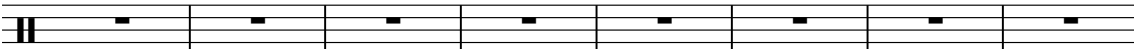
Perc. 

235

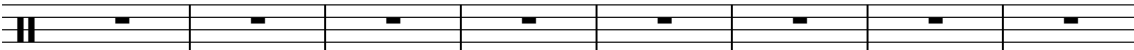
Perc. 

243

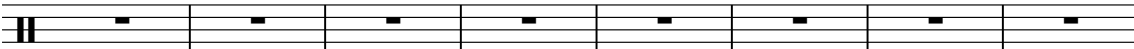
Perc. 

251

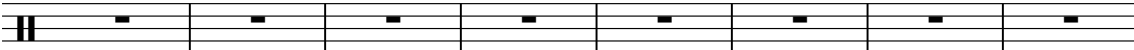
Perc. 

259

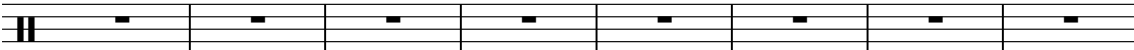
Perc. 

267

Perc. 

275

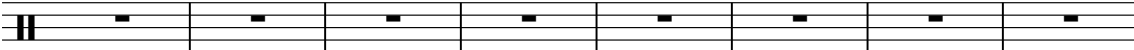
Perc. 

283

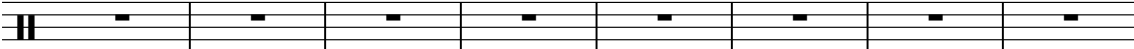
Perc. 

291

Perc. 

299

Perc. 

307

Perc. 

315

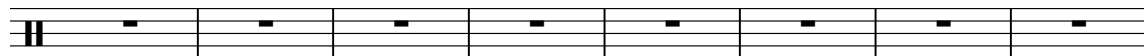
Perc. 

323

Perc. 

331

Perc. 

337

Perc. 

Pink Floyd - Great Gig in the Sky

Percussion

♩ = 120,000000

Remixed

30

4

V.S.

2

Percussion

61

63

66

69

71

74

77

264

# Pink Floyd - Great Gig in the Sky

Pedal Steel Guitar

♩ = 120,000000  
Remixed 9

14

20

25

30

34

38

41

43

45

V.S.

2 Pedal Steel Guitar

47

49

52

55

58

61

65

70

74

87

Pedal Steel Guitar

93

99

104

111

114

118

125

131

5-string Fretless Electric Bass

Pink Floyd - Great Gig in the Sky

♩ = 120,000000  
Remixed 9

14

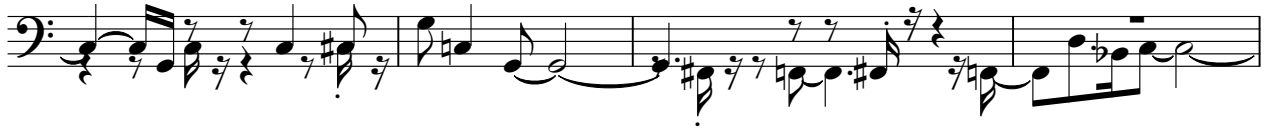

18

22

26

30

35

39

43

48

V.S.

52

57

62

67

72

77

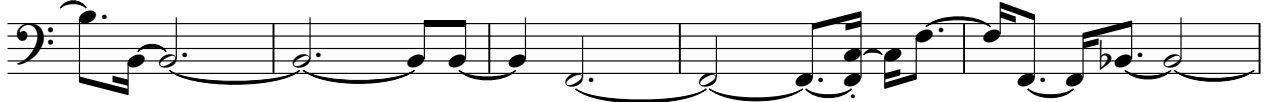

82

87

91

95

100

105

111

116

121

126

131

136

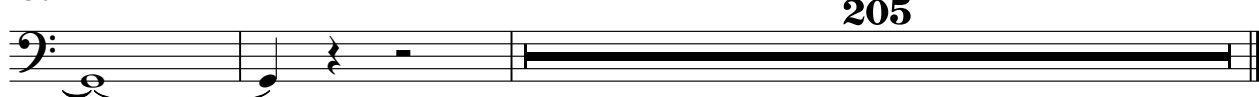

205

# Pink Floyd - Great Gig in the Sky

Rock Organ

♩ = 120,000000

Remixed

33

37

41

43

46

47

V.S.

49

51

54

56

58

61

63

65

66

68

71

73

V.S.

74

**2** **267**

Pink Floyd - Great Gig in the Sky

Solo

♩ = 120,000000  
Remixed 2

6  
9  
11  
13  
15  
18  
20  
22  
24

V.S.

V.S.

V.S.

125

127

129

131

133

136

205
