

Pink Floyd - Shine On You Crazy Diamond

♩ = 21,000006

Horn in F

Jazz Guitar

Synth Strings

Violoncello

♩ = 21,000006

♩ = 86,000053

M. Box

Syn. Str.

FX 1

Vc.

♩ = 86,000053

9 $\text{♩} = 86,000053$

Hn.
Hn.
M. Box
J. Gtr.
Syn. Str.
Vc. $\text{♩} = 86,000053$

13 $\text{♩} = 43,000027$ $\text{♩} = 86,000053$

Hn.
Hn.
M. Box
J. Gtr.
Syn. Str.
Vc. $\text{♩} = 43,000027$ $\text{♩} = 86,000053$

16

Hn.
Hn.
M. Box
J. Gtr.
Syn. Str.
Vc.

19

$\text{♩} = 64,000000$

Hn.
Hn.
M. Box
J. Gtr.
Syn. Str.
Syn. Str.
Vc.

$\text{♩} = 64,000000$

22 $\text{♩} = 86,00053$ $\text{♩} = 86,00053$ $\text{♩} = 43,00027$ $\text{♩} = 43,00027$

Hn.
Hn.
M. Box
J. Gtr.
Syn. Str.
Syn. Str.
Vc. $\text{♩} = 86,00053$ $\text{♩} = 86,00053$ $\text{♩} = 43,00027$ $\text{♩} = 64,00000$

25 $\text{♩} = 43,00027$ $\text{♩} = 64,00000$ $\text{♩} = 43,00027$ $\text{♩} = 20,000$

Hn.
Hn.
M. Box
J. Gtr.
J. Gtr.
Syn. Str.
Syn. Str.
Vc. $\text{♩} = 43,00027$ $\text{♩} = 64,00000$ $\text{♩} = 43,00027$ $\text{♩} = 20,000$

6

28

Hn. = 97,000107 = 53,000023 = 86,000053 = 97,000107

Hn.

M. Box

J. Gtr.

J. Gtr.

Syn. Str.

Vc. = 97,000107 = 53,000023 = 86,000053 = 97,000107

32

Hn. = 129,000076 = 118,000137 = 86,000053 = 129,000076 = 194,000214 = 97,000107

Hn.

M. Box

J. Gtr.

J. Gtr.

Syn. Str.

Vc. = 129,000076 = 118,000137 = 86,000053 = 194,000214 = 97,000107 = 129,000076

36 $\text{♩} = 53,000023$ $\text{♩} = 172,000107$ $\text{♩} = 240,000000$ $\text{♩} = 150,000000$ $\text{♩} = 107,000130$ $\text{♩} = 86,000053$

Hn.

J. Gtr.

J. Gtr.

Syn. Str.

Vc.

$\text{♩} = 32,000050$ $\text{♩} = 183,000473$ $\text{♩} = 240,000000$ $\text{♩} = 150,000000$ $\text{♩} = 86,000053$

$\text{♩} = 53,000023$ $\text{♩} = 172,000107$ $\text{♩} = 107,000130$

40 $\text{♩} = 64,000000$ $\text{♩} = 86,000053$ $\text{♩} = 43,000027$ $\text{♩} = 64,000000$ $\text{♩} = 107,000130$ $\text{♩} = 64,000000$ $\text{♩} = 32,000000$

Hn.

M. Box

J. Gtr.

J. Gtr.

Syn. Str.

Syn. Str.

Vc.

$\text{♩} = 86,000053$ $\text{♩} = 64,000000$ $\text{♩} = 21,000006$ $\text{♩} = 53,000023$ $\text{♩} = 32,000000$

$\text{♩} = 64,000000$ $\text{♩} = 43,000027$ $\text{♩} = 32,000000$ $\text{♩} = 107,000130$ $\text{♩} = 64,000000$

8

43 ♪ = 129,000076 = 86,000053 ♪ = 53,000023 ♪ = 129,000076 ♪ = 86,000053 ♪ = 97,000107

Hn.

J. Gtr.

J. Gtr.

Syn. Str.

Syn. Str.

Vc.

♪ = 86,000053

♪ = 53,000023

♪ = 97,000107

♪ = 107,000130

♪ = 86,000053

♪ = 97,000107

48 ♪ = 43,000027 ♪ = 64,000000 ♪ = 43,000027 ♪ = 53,000023 ♪ = 86,000053

Hn.

J. Gtr.

J. Gtr.

Syn. Str.

Syn. Str.

Vc.

♪ = 86,000053

♪ = 64,000000

♪ = 43,000027

♪ = 64,000000

♪ = 43,000027

♪ = 97,000107

♪ = 32,000000

♪ = 53,000023

♪ = 64,000000

♪ = 43,000027

51 $\text{♩} = 53,000023$ $\text{♩} = 64,000000$ $\text{♩} = 64,000000$ $\text{♩} = 64,000000$ $\text{♩} = 64,000000$ $\text{♩} = 114,000168$

Hn.

M. Box

J. Gtr.

J. Gtr.

Syn. Str.

Syn. Str.

Vc.

$\text{♩} = 43,000027$ $\text{♩} = 64,000000$ $\text{♩} = 64,000000$ $\text{♩} = 114,000168$

56 $\text{♩} = 64,000000$ $\text{♩} = 20,000000$ $\text{♩} = 114,000168$

Hn.

M. Box

J. Gtr.

J. Gtr.

Syn. Str.

Syn. Str.

Vc.

$\text{♩} = 20,000000$ $\text{♩} = 64,000000$ $\text{♩} = 114,000168$

59 $\text{♩} = 21,00004,000168$

Hn.

M. Box

J. Gtr.

J. Gtr.

Syn. Str.

Syn. Str.

Vc. $\text{♩} = 21,00004,000168$

62

$\text{♩} = 127,000252$ $\text{♩} = 138,000198$

Hn.

Hn.

Perc.

M. Box

J. Gtr.

J. Gtr.

Syn. Str.

Syn. Str.

Vc.

Solo

$\text{♩} = 127,000252$ $\text{♩} = 138,000198$

64

Hn.

Perc.

M. Box

J. Gtr.

J. Gtr.

Syn. Str.

Syn. Str.

FX 1

Vc.

Solo

Solo

67 ♩ = 142,000076 13

Hn.

Perc.

J. Gtr.

E. Gtr.

FX 1

Solo

Solo

♩ = 142,000076

72 ♩ = 138,000198 ♩ = 138,000

Hn.

Perc.

J. Gtr.

E. Gtr.

FX 1

Solo

Solo

♩ = 138,000198

♩ = 138,000

77

Hn.

Perc.

J. Gtr.

E. Gtr.

FX 1

Solo

Solo

83

$\text{♩} = 142,000076$ $\text{♩} = 138,000198$

Hn.

Perc.

J. Gtr.

E. Gtr.

FX 1

Solo

Solo

87

93

99

104

109

114

119

Hn.

Perc.

J. Gtr.

E. Gtr.

Syn. Str.

FX 1

Solo

Solo

125

Hn.

Perc.

J. Gtr.

E. Gtr.

Syn. Str.

FX 1

Solo

Solo

130

Hn.
Hn.
Perc.
J. Gtr.
E. Gtr.
FX 1
Solo
Solo

135

Hn.
Perc.
E. Gtr.
FX 1
Solo
Solo

140

Hn.

Perc.

E. Gtr.

FX 1

Solo

Solo

145

Hn.

Perc.

E. Gtr.

FX 1

Solo

Solo

150

Hn.

Perc.

E. Gtr.

FX 1

Solo

Solo

155

Hn.

Perc.

E. Gtr.

Syn. Str.

FX 1

Solo

Solo

160

165

170

174

178

Hn.

Perc.

J. Gtr.

E. Gtr.

FX 1

Solo

Solo

183

Hn.

Perc.

J. Gtr.

E. Gtr.

FX 1

Solo

Solo

187

Hn.

Perc.

J. Gtr.

E. Gtr.

FX 1

Solo

Solo

192

Hn.

Perc.

J. Gtr.

E. Gtr.

Syn. Str.

FX 1

Solo

Solo

196

Hn.

Perc.

J. Gtr.

E. Gtr.

Syn. Str.

FX 1

Solo

Solo

201

Hn.

Perc.

J. Gtr.

E. Gtr.

Syn. Str.

FX 1

Solo

Solo

206

Fl.

Hn.

Perc.

M. Box

J. Gtr.

E. Gtr.

Syn. Str.

Syn. Str.

FX 1

Solo

Solo

Detailed description of the musical score: The score is for a 12-measure phrase starting at measure 206. The Flute (Fl.) part begins with a quarter rest, followed by eighth notes G4, A4, B4, and a quarter note C5. The Horn (Hn.) part has a quarter rest, followed by a half note G3, and then eighth notes G3, A3, B3, C4, D4, E4, F4, G4, A4, B4, C5. The Percussion (Perc.) part features a complex rhythmic pattern with eighth notes and rests, marked with 'x' above the notes. The M. Box part has a quarter rest, followed by a half note G3. The J. Gtr. part has a quarter rest, followed by eighth notes G3, A3, B3, C4, D4, E4, F4, G4, A4, B4, C5. The E. Gtr. part has a complex chordal texture with many notes beamed together. The Syn. Str. parts are empty. The FX 1 part has a complex rhythmic pattern with eighth notes and rests. The Solo parts have a complex chordal texture with many notes beamed together.

212

Fl.

Hn.

Perc.

J. Gtr.

E. Gtr.

Syn. Str.

Syn. Str.

FX 1

Solo

Solo

218

Fl.

Hn.

Perc.

J. Gtr.

E. Gtr.

FX 1

FX 5

Solo

Solo

224 $\text{♩} = 138,000198$

Fl.

Hn.

Perc.

J. Gtr.

E. Gtr.

Syn. Str.

Syn. Str.

FX 1

FX 5

Solo

Solo

$\text{♩} = 138,000198$

230

Fl.

Hn.

Perc.

J. Gtr.

FX 1

FX 5

Solo

Solo

236

Fl.

Hn.

Perc.

J. Gtr.

E. Gtr.

Syn. Str.

FX 1

FX 5

Solo

Solo

242

Fl.
Hn.
Perc.
J. Gtr.
E. Gtr.
Syn. Str.
FX 1
Solo
Solo

248

Hn.
Perc.
J. Gtr.
E. Gtr.
FX 1
Solo
Solo

254

Fl.

Hn.

Perc.

J. Gtr.

E. Gtr.

FX 1

Solo

Solo

260

Fl.

Hn.

Perc.

J. Gtr.

E. Gtr.

Syn. Str.

Syn. Str.

FX 1

Solo

Solo

265

Fl.

Hn.

Perc.

J. Gtr.

E. Gtr.

FX 1

FX 5

Solo

Solo

271

Fl.

Hn.

Perc.

J. Gtr.

E. Gtr.

Syn. Str.

Syn. Str.

FX 1

FX 5

Solo

Solo

276

Fl.

Hn.

Perc.

J. Gtr.

E. Gtr.

Syn. Str.

Syn. Str.

FX 1

FX 5

Solo

Solo

282

Fl.

Hn.

Perc.

J. Gtr.

Syn. Str.

FX 1

FX 5

Solo

Solo

288 $\text{♩} = 138,000198$

Fl.
Ten. Sax.
Hn.
Perc.
J. Gtr.
E. Gtr.
Syn. Str.
FX 1
FX 5
Solo
Solo

$\text{♩} = 138,000198$

294

Ten. Sax.

Hn.

Perc.

J. Gtr.

E. Gtr.

FX 1

FX 5

Solo

Solo

6

298

Ten. Sax.

Hn.

Perc.

J. Gtr.

E. Gtr.

FX 1

FX 5

Solo

Solo

301

Ten. Sax.

Hn.

Perc.

J. Gtr.

E. Gtr.

FX 1

FX 5

Solo

Solo

303

Ten. Sax.

Hn.

Perc.

J. Gtr.

E. Gtr.

FX 1

FX 5

Solo

Solo

305

Ten. Sax.

Hn.

Perc.

J. Gtr.

FX 1

Solo

Solo

307

Ten. Sax.

Hn.

Perc.

J. Gtr.

FX 1

Solo

Solo

309

Ten. Sax.

Hn.

Perc.

J. Gtr.

FX 1

Solo

Solo

311

Ten. Sax.
Hn.
Perc.
J. Gtr.
FX 1
Solo
Solo

313

Ten. Sax.
Hn.
Perc.
J. Gtr.
FX 1
Solo
Solo

315

Ten. Sax.

Hn.

Perc.

J. Gtr.

FX 1

Solo

Solo

318

Ten. Sax.

Hn.

Perc.

J. Gtr.

FX 1

Solo

Solo

320

Ten. Sax.

Hn.

Perc.

J. Gtr.

FX 1

Solo

Solo

321

Ten. Sax.

Hn.

Perc.

J. Gtr.

FX 1

Solo

Solo

323

Ten. Sax.

Hn.

Perc.

J. Gtr.

FX 1

Solo

Solo

325

Ten. Sax.

Hn.

Perc.

J. Gtr.

FX 1

Solo

Solo

327

Ten. Sax.

Hn.

Perc.

J. Gtr.

FX 1

Solo

Solo

329

Ten. Sax.

Hn.

Perc.

J. Gtr.

FX 1

Solo

Solo

331

Ten. Sax.

Hn.

Perc.

J. Gtr.

FX 1

Solo

Solo

333

Ten. Sax.

Hn.

Perc.

J. Gtr.

FX 1

Solo

Solo

335

Ten. Sax.

Hn.

Perc.

J. Gtr.

FX 1

Solo

Solo

337

Ten. Sax.

Hn.

Perc.

J. Gtr.

FX 1

Solo

Solo

339

Ten. Sax.
Hn.
Perc.
M. Box
J. Gtr.
FX 1
Solo
Solo

341

Ten. Sax.
Hn.
Perc.
J. Gtr.
FX 1
Solo
Solo

343

Ten. Sax. *6* *6*

Hn. *3*

Perc.

J. Gtr.

FX 1

Solo

Solo

344

Ten. Sax. *3*

Hn. *3*

Perc.

J. Gtr.

FX 1

Solo

Solo

346

Ten. Sax.

Hn.

J. Gtr.

FX 1

Solo

Solo

♩ = 138,000198

347

Ten. Sax.

Hn.

J. Gtr.

FX 1

Solo

Solo

Pink Floyd - Shine On You Crazy Diamond

Flute

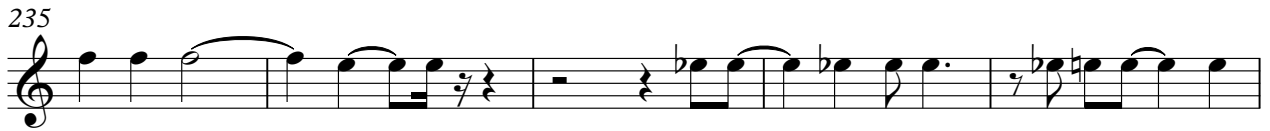

290

Flute

$\text{♩} = 138,000198$

53

3

$\text{♩} = 138,0001$

Pink Floyd - Shine On You Crazy Diamond

Tenor Saxophone

♪ = 21,000006 ♪ = 86,000500000 ♪ = 64,000000000 ♪ = 86,000053 ♪ = 43,000027

4 4 2

15 ♪ = 86,000053 ♪ = 64,000000 ♪ = 86,000053 ♪ = 86,000053 ♪ = 86,000027 ♪ = 20,00000

5 2

28 ♪ = 97,000107 ♪ = 53,000050 ♪ = 71,000053 ♪ = 180,000053 ♪ = 290,000053 ♪ = 180,000053 ♪ = 107,000107

2

38 ♪ = 240,000000000 ♪ = 180,000053 ♪ = 180,000053 ♪ = 180,000053 ♪ = 180,000053 ♪ = 180,000053 ♪ = 180,000053 ♪ = 86,000053

86,000053

47 ♪ = 97,000107 ♪ = 86,000053 ♪ = 180,000053 ♪ = 180,000053 ♪ = 180,000053 ♪ = 180,000053 ♪ = 180,000053 ♪ = 180,000053 ♪ = 14,000168 ♪ = 64,000000

2

57 ♪ = 114,000168 ♪ = 21,000006 ♪ = 127,000252 ♪ = 138,000076 ♪ = 138,000198

2 3 8 4

76 ♪ = 138,000076 ♪ = 138,000198

7 80

164 ♪ = 138,000198 ♪ = 138,0001

63 64

Tenor Saxophone

♩ = 138,000198

291

297

301

306

311

316

320

321

325

329

334

338

343

345

Pink Floyd - Shine On You Crazy Diamond

Horn in F

♩ = 21,000006 ♩ = 86,000053 ♩ = 64,000000 ♩ = 107,000010

8 ♩ = 86,000053 ♩ = 43,000027 ♩ = 86,000053

16 ♩ = 64,000000 ♩ = 86,000053

23 ♩ = 86,000053 ♩ = 64,000000 ♩ = 43,000027 ♩ = 43,000027 ♩ = 29,000010 ♩ = 53,000023

30 ♩ = 86,000053 ♩ = 64,000000 ♩ = 107,000010 ♩ = 129,000013 ♩ = 180,000053 ♩ = 29,000010 ♩ = 64,000000 ♩ = 107,000010 ♩ = 24,000000 ♩ = 86,000053

40 ♩ = 64,000000 ♩ = 86,000053 ♩ = 107,000010 ♩ = 86,000053 ♩ = 107,000010 ♩ = 86,000053 ♩ = 107,000010 ♩ = 86,000053

49 ♩ = 64,000000 ♩ = 14,000168 ♩ = 64,000000 ♩ = 21,000000

60 ♩ = 114,000168 ♩ = 127,000252 ♩ = 138,000198 ♩ = 142,000076 ♩ = 138,000198

76 ♩ = 138,000198 ♩ = 142,000076 ♩ = 138,000198

Horn in F

132

139

146

152

159

165

171

291

Pink Floyd - Shine On You Crazy Diamond

Horn in F

♪ = 21,000006 ♪ = 86,000053 ♪ = 64,000000 ♪ = 107,000107

8 ♪ = 86,000053 ♪ = 43,000027

15 ♪ = 86,000053 ♪ = 64,000000

21 ♪ = 86,000053 ♪ = 86,000053 ♪ = 274,000000 ♪ = 43,000027

26 ♪ = 43,000027 ♪ = 20,0000107 ♪ = 53,000023 ♪ = 86,000053 ♪ = 107

32 ♪ = 129,000076 ♪ = 86,000053 ♪ = 129,000076 ♪ = 194,0001107 ♪ = 64,000000 ♪ = 83,000473

37 ♪ = 172,000107 ♪ = 240,000000 ♪ = 86,000053 ♪ = 86,000053 ♪ = 107,000107 ♪ = 32,00

43 ♪ = 129,000076 ♪ = 510,0005308 ♪ = 129,000076 ♪ = 86,000053 ♪ = 97,000107

48 ♪ = 64,000000 ♪ = 64,000000 ♪ = 43,000027 ♪ = 53,000023 ♪ = 53,000023 ♪ = 64,000000

52 ♪ = 64,000000 ♪ = 21,000000 ♪ = 64,000000

V.S.

2

Horn in F

59 $\text{♩} = 127,000$ $\text{♩} = 138,000$ $\text{♩} = 127,000$ $\text{♩} = 138,000$

67 $\text{♩} = 142,000$ $\text{♩} = 142,000$ $\text{♩} = 142,000$

72 $\text{♩} = 138,000$ $\text{♩} = 138,000$ $\text{♩} = 138,000$

78 $\text{♩} = 142,000$ $\text{♩} = 142,000$ $\text{♩} = 142,000$

84 $\text{♩} = 138,000$ $\text{♩} = 138,000$ $\text{♩} = 138,000$

90 $\text{♩} = 142,000$ $\text{♩} = 142,000$ $\text{♩} = 142,000$

96 $\text{♩} = 138,000$ $\text{♩} = 138,000$ $\text{♩} = 138,000$

102 $\text{♩} = 138,000$ $\text{♩} = 138,000$ $\text{♩} = 138,000$

107 $\text{♩} = 142,000$ $\text{♩} = 142,000$ $\text{♩} = 142,000$

112 $\text{♩} = 138,000$ $\text{♩} = 138,000$ $\text{♩} = 138,000$

Horn in F

119

125

131

170

176

182

186

191

196

201

207

213

♩ = 138,000198

222

231

237

244

251

257

266

272

281

287

$\text{♩} = 138,000198$

2 6

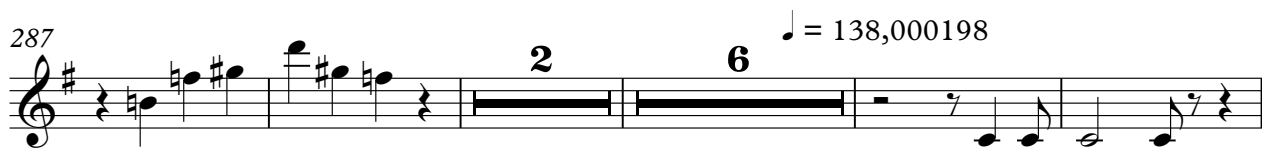

299

302

304

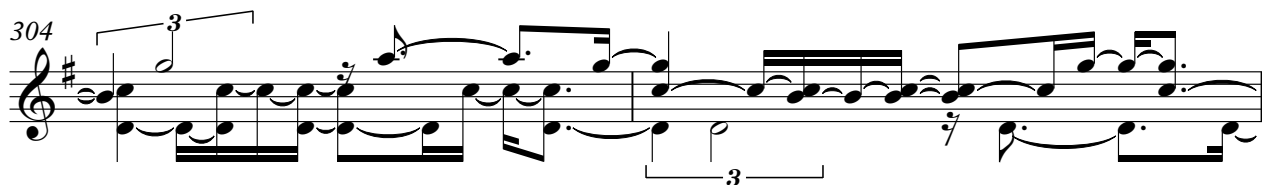

306

308

310

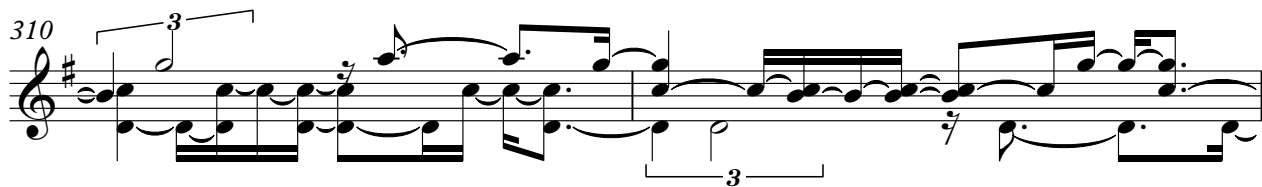

312

314

316

319

322

324

326

328

330

332

334

336

Horn in F

338

340

342

344

346

$\text{♩} = 138,000198$

348

Pink Floyd - Shine On You Crazy Diamond

Percussion

Measure 1: $\text{note} = 21,000006$ $\text{note} = 86,000253$ $\text{note} = 64,000000$ $\text{note} = 86,000053$ $\text{note} = 43,000027$

Measure 15: $\text{note} = 86,000053$ $\text{note} = 64,000000$ $\text{note} = 86,000053$ $\text{note} = 86,000053$ $\text{note} = 64,000000$ $\text{note} = 86,000053$ $\text{note} = 20,000000$

Measure 28: $\text{note} = 97,000167$ $\text{note} = 167,000028$ $\text{note} = 36,000760$ $\text{note} = 129,000065$ $\text{note} = 299,000000$ $\text{note} = 539,000000$ $\text{note} = 102,000107$

Measure 38: $\text{note} = 240,000000$ $\text{note} = 86,000000$ $\text{note} = 86,000053$ $\text{note} = 86,000053$

Measure 47: $\text{note} = 97,000167$ $\text{note} = 43,000027$ $\text{note} = 19,000000$ $\text{note} = 114,000168$ $\text{note} = 20,000000$

Measure 57: $\text{note} = 114,000168$ $\text{note} = 21,000006$ $\text{note} = 127,000252$ $\text{note} = 138,000198$

Measure 65: $\text{note} = 142,000076$ $\text{note} = 138,000198$

Measure 69: $\text{note} = 142,000076$ $\text{note} = 138,000198$

Measure 74: $\text{note} = 138,000198$

Measure 80: $\text{note} = 142,000076$ $\text{note} = 138,000198$

V.S.

86

92

98

104

110

116

122

127

133

139

202

208

214

220

225

$\text{♩} = 138,000198$

231

237

243

249

255

261

267

273

279

285

291

$\text{♩} = 138,000198$

296

302

308

314

V.S.

320

325

330

335

340

343

Pink Floyd - Shine On You Crazy Diamond

Music Box

♩ = 21,000006

♩ = 86,000053

2

6 6 6 6

3

♩ = 32,000000

♩ = 64,000000

♩ = 64,000000

7

♩ = 86,000053

♩ = 43,000027

9

14

♩ = 86,000053

3

17

19

♩ = 64,000000

3

21

♩ = 86,000053

♩ = 86,000053

♩ = 43,000027

♩ = 64,000000

♩ = 43,000027

♩ = 64,000000

24

3

V.S.

2
3
Music Box

26

31

40

48

55

58

61

63

66

84

80

46

♩ = 43,000027 ♩ = 20,00000107 53,000023 ♩ = 96,000063

♩ = 129,00000053 ♩ = 129,000000000053 ♩ = 129,000000000053 ♩ = 245,00000000 ♩ = 867

♩ = 64,00000053 ♩ = 64,000000000053 ♩ = 64,000000000053 ♩ = 5079,00000086 ♩ = 86,00000107

♩ = 64,00000053 ♩ = 64,000000000053 ♩ = 64,000000000053 ♩ = 64,0000002575,00000021,000000168

♩ = 64,000000 ♩ = 20,000000,000168

♩ = 21,000000,000168

♩ = 127,000252 ♩ = 138,000198

♩ = 142,000076 ♩ = 138,000198 ♩ = 138,00019800076

♩ = 138,000198 ♩ = 138,000198

Music Box

212

15 64

³
♩ = 138,00019

291

48 7 3

♩ = 138,000198

♩ = 138,0001

Pink Floyd - Shine On You Crazy Diamond

Jazz Guitar

♩ = 21,000006 ♩ = 86,000053 ♩ = 64,000000 ♩ = 107,000000

7 ♩ = 86,000053

12 ♩ = 43,000027 ♩ = 86,000053

16

20 ♩ = 64,000000 ♩ = 86,000053 ♩ = 86,000053

♩ = 43,000027 ♩ = 43,000027 ♩ = 64,000000 ♩ = 43,000027 ♩ = 20,00000

24 ♩ = 97,000107 ♩ = 53,000023 ♩ = 86,000053 ♩ = 97,000107

28

♩ = 129,000076 ♩ = 118,000053 ♩ = 129,000076 ♩ = 194,000214

32

♩ = 97,000107 ♩ = 64,000000 ♩ = 53,000023 ♩ = 64,000000 ♩ = 172,000107 ♩ = 240,000000 ♩ = 150,000000

35

♩ = 78,000005 ♩ = 86,000053 ♩ = 43,000027 ♩ = 64,000000 ♩ = 21,000006

39

V.S.

Pink Floyd - Shine On You Crazy Diamond

Jazz Guitar

Measure numbers: 15, 28, 34, 40, 45, 50, 56, 64, 70.

2

♩ = 138,000198 Jazz Guitar

75

83

♩ = 142,000076 ♩ = 138,000198

89

96

102

107

112

119

125

130

31 5 ♩ = 138,000198

169

3

174

3

180

3

184

3

189

3

194

3

199

3

204

3

211

4

220

2 2

♩ = 138,000

229

235

241

249

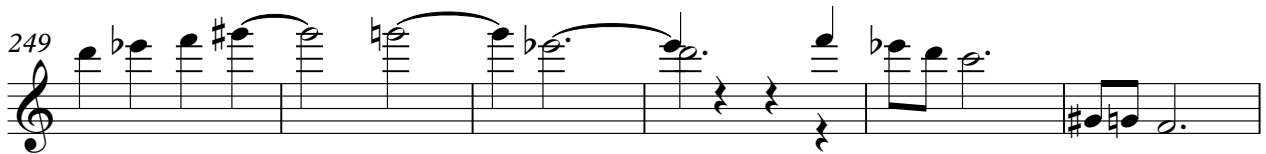

255

261

270

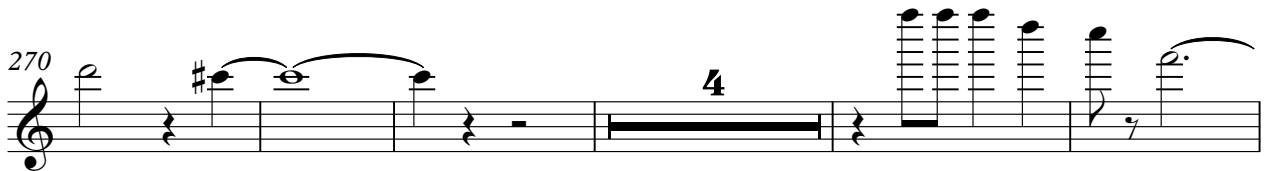

279

285

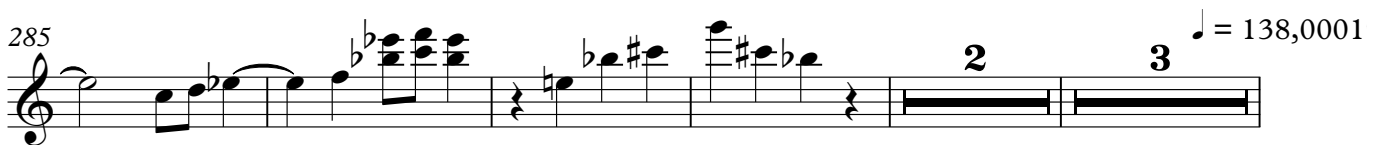

294

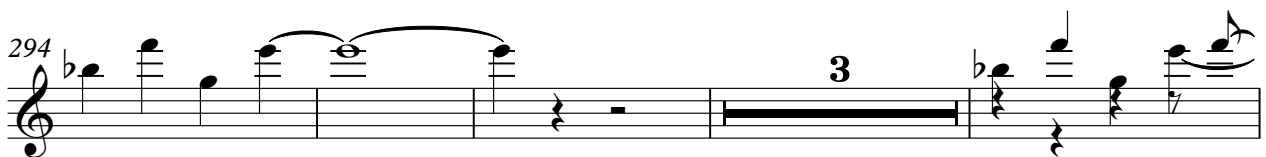

6

Jazz Guitar

342

Jazz Guitar

7

343

344

345

♩ = 138,

347

Electric Guitar

96

103

110

116

124

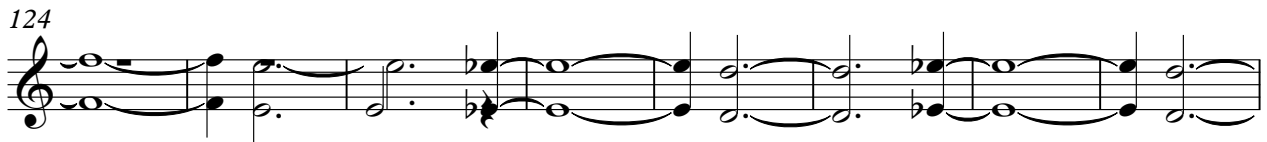

132

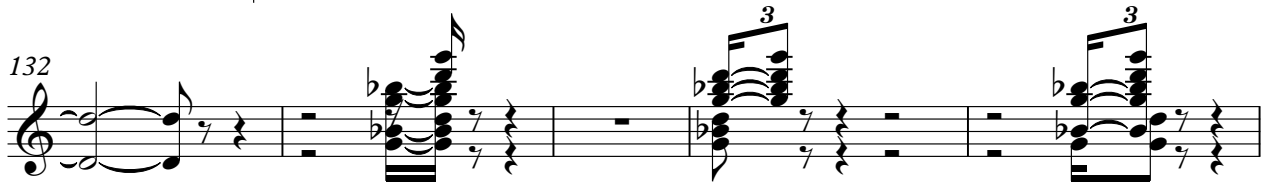

137

142

147

152

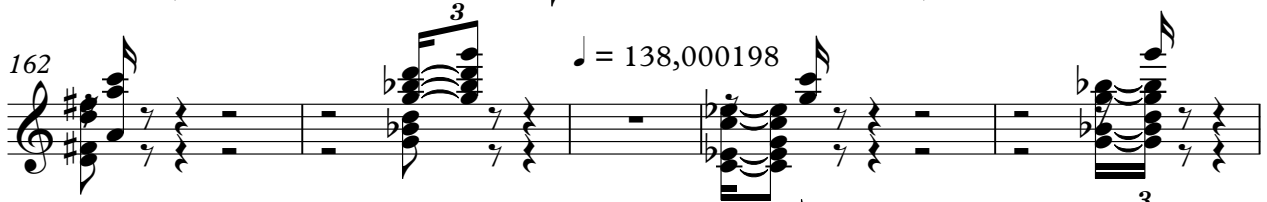

157 

162 

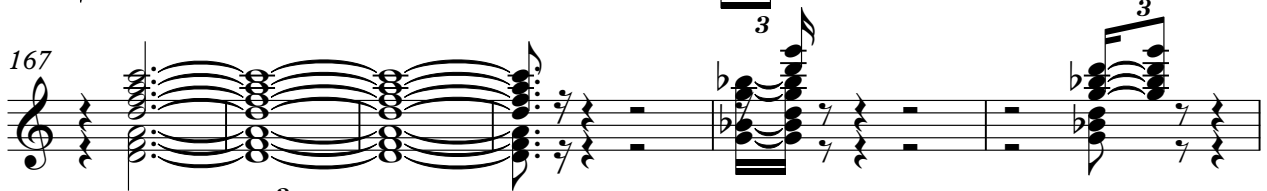
167 

173 

178 

183 

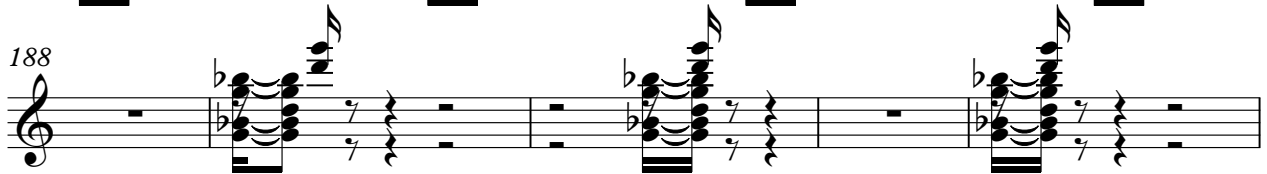
188 

193 

198 

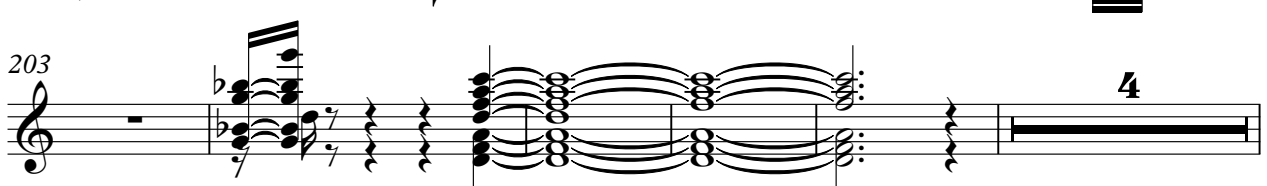
203 

Electric Guitar

212

218

5

228

11

244

251

3

5

261

267

5

276

11

292

300

42

3

Pink Floyd - Shine On You Crazy Diamond

Synth Strings

Measure numbers: 15, 26, 36, 45, 54, 63, 76, 207, 215

Measure counts per system: 5, 6, 7, 8, 9

Measure counts per system: 4, 4, 2, 5, 2, 7, 4, 4, 80, 43, 6, 8

Pink Floyd - Shine On You Crazy Diamond

Synth Strings

♩ = 21,000006 ♩ = 86,000053 ♩ = 64,000000 ♩ = 304,000000 ♩ = 86,000053

10 ♩ = 43,000027 ♩ = 86,000053

19 ♩ = 64,000000 ♩ = 86,000053 ♩ = 86,000053 ♩ = 43,000027 ♩ = 20,000000

28 ♩ = 97,000107 ♩ = 53,000027 ♩ = 53,000107 ♩ = 129,000053 ♩ = 129,000107 ♩ = 53,000027

37 ♩ = 172,000107 ♩ = 240,000000 ♩ = 86,000053 ♩ = 129,000053 ♩ = 129,000107 ♩ = 53,000027

46 ♩ = 86,000053 ♩ = 86,000053 ♩ = 86,000053 ♩ = 86,000053 ♩ = 114,000168

55 ♩ = 64,000000 ♩ = 14,000168 ♩ = 21,00006168 ♩ = 127,00025,0001

64 ♩ = 142,000076

72 ♩ = 138,000198 ♩ = 138,000198 ♩ = 138,000076 ♩ = 138,000198

4 7 3

Synth Strings

88

96

104

112

120

127

157

165

194

202

Synth Strings

3

213

8

226

♩ = 138,000198

32

262

8

275

♩ = 138,000198 ♩ = 138,0001

14 55 3

V.S.

294

300

306

310

316

322

326

330

334

338

V.S.

Pink Floyd - Shine On You Crazy Diamond

FX 5 (Brightness)

Staff 1: $\text{♩} = 21,000006$ $\text{♩} = 86,000253$ $\text{♩} = 64,000000$ $\text{♩} = 86,000053$ $\text{♩} = 43,000027$
Staff 2: $\text{♩} = 86,000053$ $\text{♩} = 64,000000$ $\text{♩} = 86,000053$ $\text{♩} = 86,000053$ $\text{♩} = 86,000027$ $\text{♩} = 20,00000$
Staff 3: $\text{♩} = 97,000167$ $\text{♩} = 153,000028$ $\text{♩} = 36,000760$ $\text{♩} = 129,000065$ $\text{♩} = 299,000000$ $\text{♩} = 390,000102$ $\text{♩} = 4700107$
Staff 4: $\text{♩} = 240,000000$ $\text{♩} = 86,000053$ $\text{♩} = 114,000168$ $\text{♩} = 86,000053$
Staff 5: $\text{♩} = 97,000167$ $\text{♩} = 43,000027$ $\text{♩} = 19,000006$ $\text{♩} = 114,000168$ $\text{♩} = 20,00000$
Staff 6: $\text{♩} = 114,000168$ $\text{♩} = 21,000006$ $\text{♩} = 127,000252$ $\text{♩} = 138,000198$ $\text{♩} = 138,000198$
Staff 7: $\text{♩} = 138,000198$ $\text{♩} = 138,000198$ $\text{♩} = 138,000198$
Staff 8: $\text{♩} = 138,000198$
Staff 9: $\text{♩} = 138,000198$
Staff 10: $\text{♩} = 138,000198$

267

275

282

290

♩ = 138,000198

298

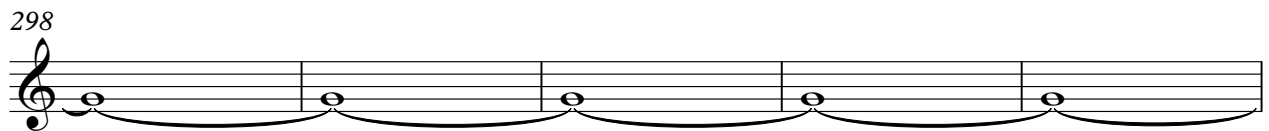

303

42

3

♩ = 138,0001

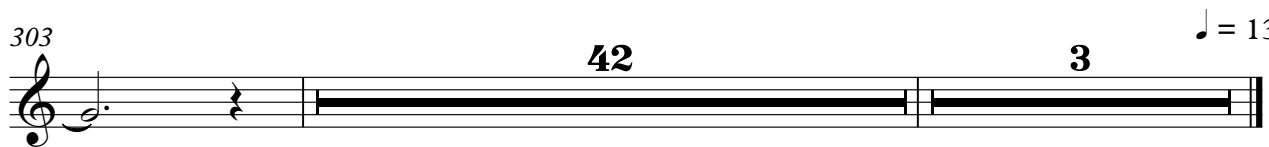

Pink Floyd - Shine On You Crazy Diamond

Solo

♩ = 21,000006 ♩ = 86,000053 ♩ = 64,000000 ♩ = 86,000053 ♩ = 43,000027

15 ♩ = 86,000053 ♩ = 64,000000 ♩ = 86,000053 ♩ = 86,000053 ♩ = 86,000053 ♩ = 86,000053 ♩ = 86,000053 ♩ = 20,000000

28 ♩ = 97,000167 ♩ = 157,000028 ♩ = 36,000760 ♩ = 107 ♩ = 129,000000 ♩ = 53 ♩ = 129,000000 ♩ = 107 ♩ = 129,000000 ♩ = 107

38 ♩ = 240,000000 ♩ = 86,000053 ♩ = 86,000053 ♩ = 86,000053 ♩ = 86,000053 ♩ = 86,000053 ♩ = 86,000053 ♩ = 86,000053

47 ♩ = 97,000167 ♩ = 157,000028 ♩ = 36,000760 ♩ = 107 ♩ = 129,000000 ♩ = 53 ♩ = 129,000000 ♩ = 107 ♩ = 129,000000 ♩ = 107

57 ♩ = 114,000168 ♩ = 114,000168 ♩ = 127,000252 ♩ = 138,000198

68 ♩ = 142,000076 ♩ = 138,000198

76 ♩ = 138,000198 ♩ = 142,000076

84 ♩ = 138,000198

92

V.S.

101

108

116

123

131

138

147

155

163

♩ = 138,000198

171

179

188

196

204

212

219

226

♩ = 138,000198

234

242

250

258

266

274

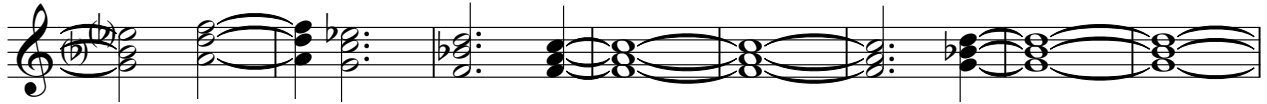

282

290

♩ = 138,000198

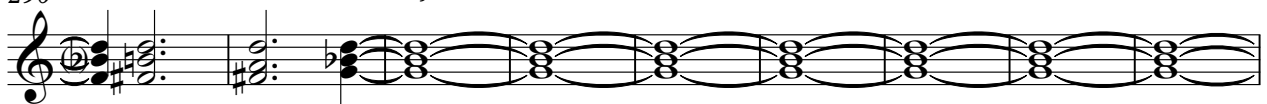

299

308

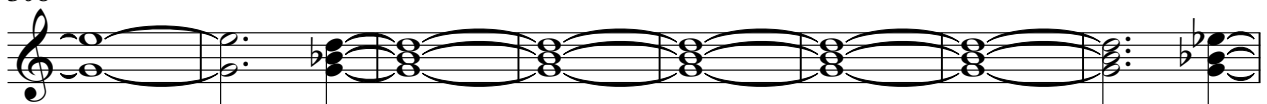

316

322

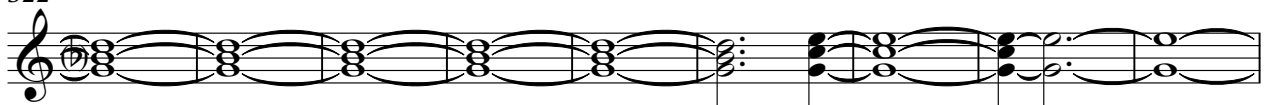

331

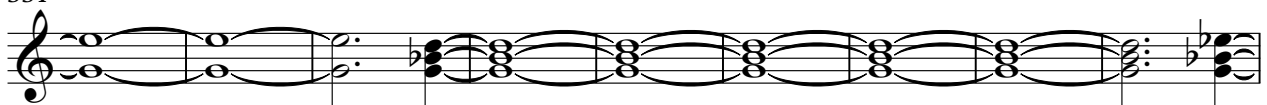

Solo

5

340

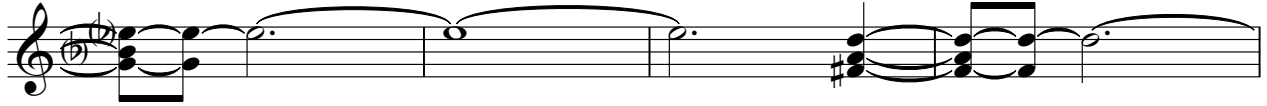

344

♩ = 138,000198

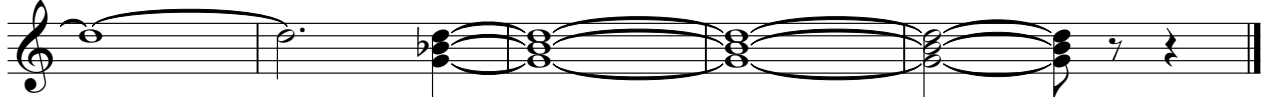

156

162 $\text{♩} = 138,000198$

168

174

181

188

194

200

207

214

V.S.

220

227

$\text{♩} = 138,000198$

234

242

249

256

263

270

277

285

$\text{♩} = 138,0001$

V.S.

6

Solo

339

342

345

♩ = 138,000198
