

Pink Floyd - Welcome to the Machine

0.0"  
1.1,00  
Welcome To The Machine

♩ = 137,999878

14

Shakuhachi

Saw Wave

BckVocal

Vocal

Bass

Strings

Piano

20

Shakuhachi

BckVocal

Vocal

Bass

Strings

Piano

26

32

38

Shakuhachi

BckVocal

Vocal

Bass

Strings

Piano

43

Shakuhachi

BckVocal

Vocal

Bass

Strings

Piano

48

Shakuhachi

Saw Wave

BckVocal

Vocal

Bass

Strings

Piano

54

Shakuhachi

Rhythm&SE

Saw Wave

BckVocal

Vocal

Bass

Strings

Piano

60

Shakuhachi

Rhythm&SE

Saw Wave

Bass

Strings

Piano

66

Shakuhachi

Rhythm&SE

Saw Wave

Bass

Strings

Piano

72

Shakuhachi

Rhythm&SE

Saw Wave

Bass

Strings

Piano

79

Shakuhachi

Rhythm&SE

Saw Wave

Bass

Strings

Piano

88

Shakuhachi

Rhythm&SE

Saw Wave

Bass

Strings

Piano

95

Shakuhachi

Rhythm&SE

Saw Wave

Bass

Strings

Piano

104

Shakuhachi

Rhythm&SE

Saw Wave

Bass

Strings

Piano

113

Shakuhachi

Rhythm&SE

Saw Wave

Bass

Strings

Piano

121

Shakuhachi

Rhythm&SE

Saw Wave

Bass

Strings

Piano

130

Shakuhachi

Rhythm&SE

Saw Wave

BckVocal

Vocal

Bass

Strings

Piano

136

Shakuhachi

Rhythm&SE

Saw Wave

BckVocal

Vocal

Bass

Strings

Piano

142

Shakuhachi

Rhythm&SE

Saw Wave

BckVocal

Vocal

Bass

Strings

Piano

148

Shakuhachi

Rhythm&SE

BckVocal

Vocal

Bass

Strings

Piano

154

Shakuhachi

Rhythm&SE

Saw Wave

BckVocal

Vocal

Bass

Strings

Piano

159

Shakuhachi

Rhythm&SE

Saw Wave

BckVocal

Vocal

Bass

Strings

Piano

165

Shakuhachi

Rhythm&SE

Saw Wave

BckVocal

Vocal

Bass

Strings

Piano

171

Shakuhachi

Rhythm&SE

Saw Wave

Bass

Strings

Piano

177

Shakuhachi

Rhythm&SE

Saw Wave

Bass

Strings

Piano

182

Shakuhachi

Rhythm&SE

Saw Wave

Bass

Strings

Piano

♩ = 137,999878

7

13

19

25

31

37

43

49

55

V.S.

Shakuhachi

134

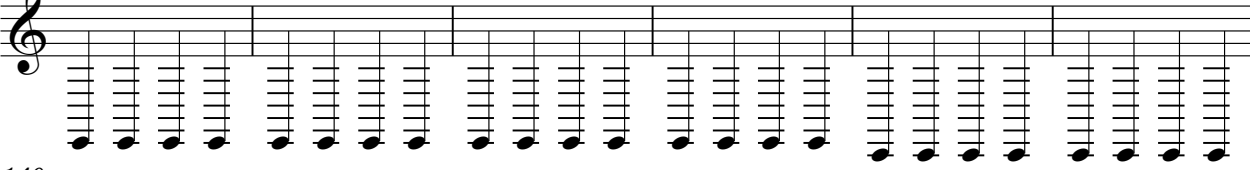

140

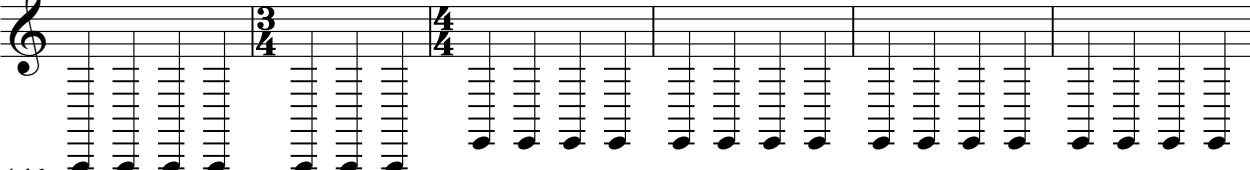

146

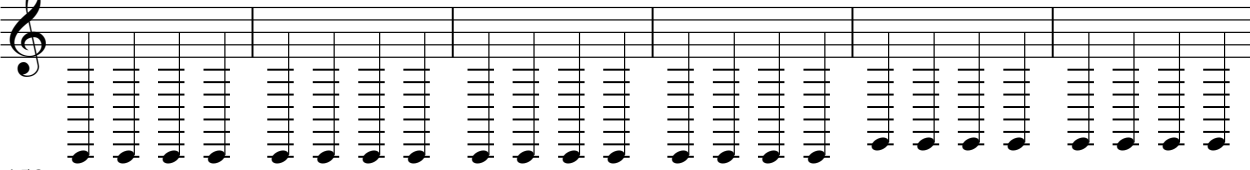

152

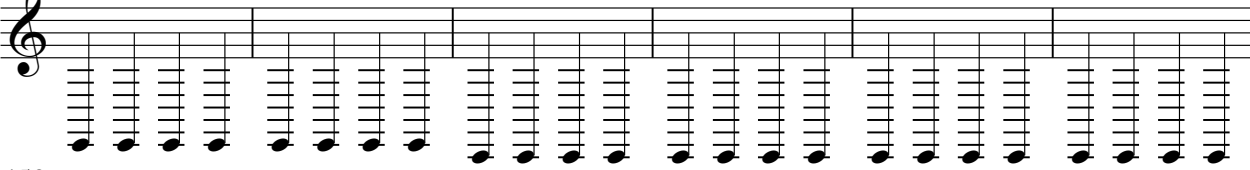

158

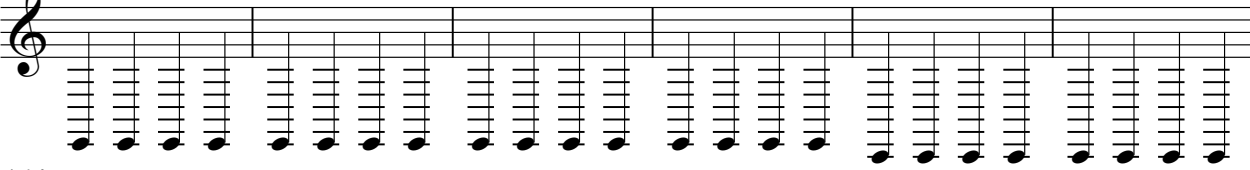

164

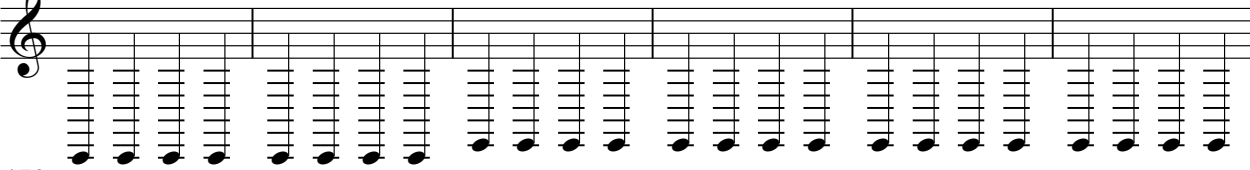

170

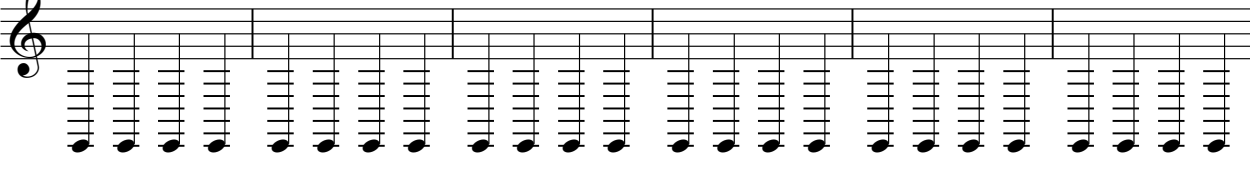

176

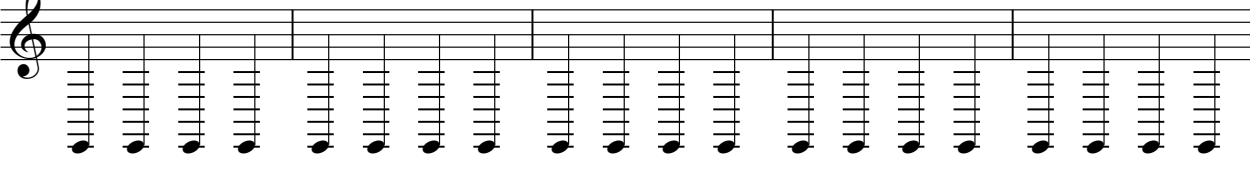

181

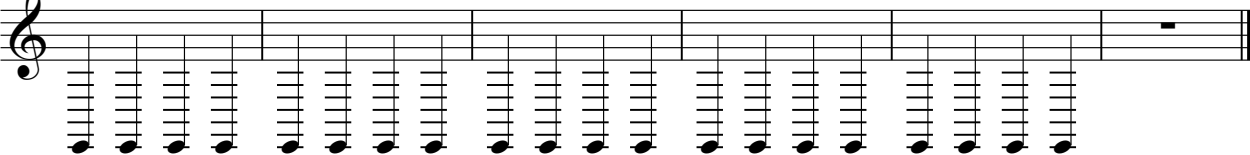

# Pink Floyd - Welcome to the Machine

Rhythm&SE

♩ = 137,999878

28 23

4/4 - 3/4 - 4/4

56 4

65

71

78

86

93

100

108

115

V.S.

123

130

136

142

147

153

159

165

171

177

182

# Pink Floyd - Welcome to the Machine

## Saw Wave

♩ = 137,999878

10

19

53

66

74

82

92

100

106

Saw Wave

120

129

141

159

169

176

182

♩ = 137,999878

17

22

29

36

41

47

53

60

132

139

2

BckVocal

146

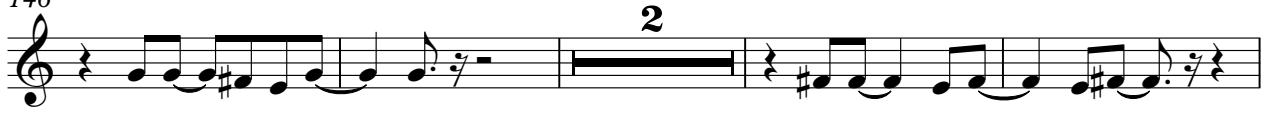

152

158

164

# Pink Floyd - Welcome to the Machine

Vocal

♩ = 137,999878

17

22

29

36

41

47

53

60

132

139

2

Vocal

146

152

158

164

# Pink Floyd - Welcome to the Machine

Bass

♩ = 137,999878

7  
13  
19  
25  
31  
37  
43  
49  
55

3/4 4/4

V.S.

61

67

73

80

88

96

104

112

120

128

134

140

146

152

158

164

170

176

181

# Pink Floyd - Welcome to the Machine

Strings

♩ = 137,999878

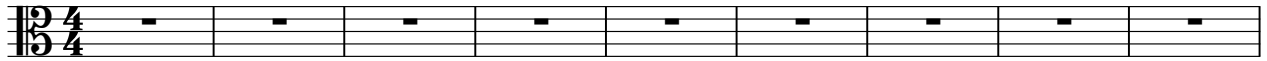

10

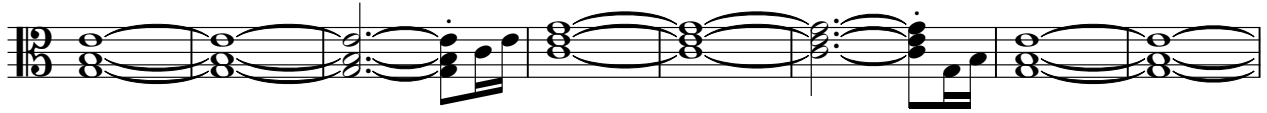

18

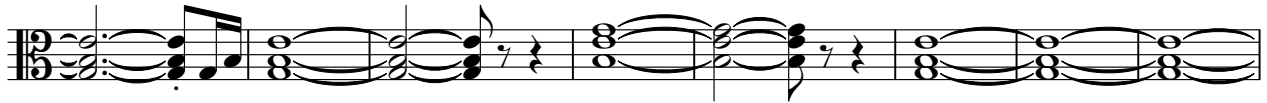

26

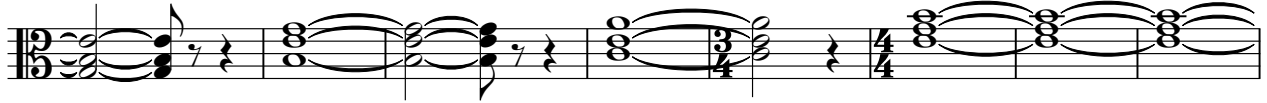

34

41

48

55

62

69

V.S.

77

86

95

104

112

120

129

137

145

152

Strings

159

165

172

178

182

# Pink Floyd - Welcome to the Machine

Piano

♩ = 137,999878

9

16

23

31

38

45

53

59

66

V.S.

72

80

89

98

107

115

124

133

140

148

155

162

169

175

181
