

Primus - Primus Lacquer Head

♩ = 113,000099

Percussion

Electric Guitar

Electric Bass

2

Perc.

E. Bass

3

Perc.

E. Bass

4

Perc.

E. Bass

6

Perc.

E. Bass

2

8

Perc.

E. Gtr.

E. Bass

10

Perc.

E. Gtr.

E. Bass

12

Perc.

E. Gtr.

E. Bass

14

Perc.

E. Gtr.

E. Bass

16

Perc. E. Gtr. E. Bass

18

Perc. E. Gtr. E. Bass

20

Perc. E. Gtr. E. Bass

22

Perc. E. Gtr. E. Bass

24

Perc.

E. Gtr.

E. Bass

26

Perc.

E. Gtr.

E. Bass

28

Perc.

E. Gtr.

E. Bass

30

Perc.

E. Gtr.

E. Bass

33

E. Bass

35

Perc.

E. Bass

37

Perc.

E. Gtr.

E. Bass

39

Perc.

E. Gtr.

E. Bass

41

Perc.

E. Gtr.

E. Bass

43

Perc.

E. Gtr.

E. Bass

45

Perc.

E. Gtr.

E. Bass

47

Perc.

E. Gtr.

E. Bass

49

Perc.

E. Gtr.

E. Bass

51

Perc. E. Gtr. E. Bass

53

Perc. E. Gtr. E. Bass

55

Perc. E. Gtr. E. Bass

57

Perc. E. Gtr. E. Bass

60

Perc.

E. Gtr.

E. Bass

62

Perc.

E. Gtr.

E. Bass

64

Perc.

E. Gtr.

E. Bass

66

Perc.

E. Gtr.

E. Bass

68

Perc.

E. Gtr.

E. Bass

70

Perc.

E. Gtr.

E. Bass

72

Perc.

E. Gtr.

E. Bass

74

Perc.

E. Gtr.

E. Bass

76

Perc.

E. Gtr.

E. Bass

78

Perc.

E. Gtr.

E. Bass

80

Perc.

E. Gtr.

E. Bass

82

Perc.

E. Gtr.

E. Bass

84

Perc. E. Gtr. E. Bass

86

Perc. E. Gtr. E. Bass

88

Perc. E. Gtr. E. Bass

90

Perc. E. Gtr. E. Bass

92

Perc.

E. Gtr.

E. Bass

94

Perc.

E. Gtr.

E. Bass

96

Perc.

E. Gtr.

E. Bass

99

Perc.

E. Gtr.

E. Bass

101

Perc.

E. Gtr.

The electric guitar staff is written in treble clef. It starts with a quarter rest, followed by a quarter note chord. The next two measures contain a half note chord, with a slur over the notes. The final measure contains a quarter rest. The piece ends with a double bar line.

E. Bass

The electric bass staff is written in bass clef. It begins with a quarter note chord, followed by a quarter note chord, and then a quarter note chord. The next two measures contain a half note chord, with a slur over the notes. The final measure contains a quarter rest. The piece ends with a double bar line.

Primus - Primus Lacquer Head

Percussion

♩ = 113,000099

6 6

4

6 6 6

7

11

15

19

23

28

31

2

Percussion

35

39

43

47

51

56

60

63

66

69

72

75

78

81

83

85

87

90

95

99

V.S.

4

Percussion

101

Electric Guitar

Primus - Primus Lacquer Head

♩ = 113,000099

8

12

17

22

25

28

30

4

37

42

47

51

53

56

59

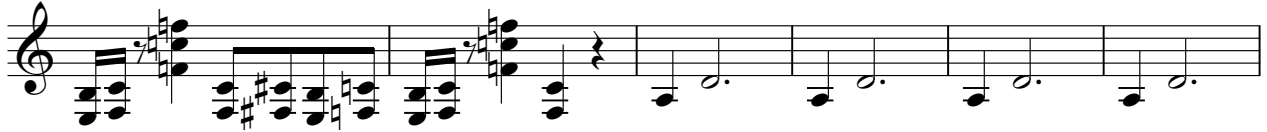

65

72

79

88

91

94

97

100

Electric Bass

Primus - Primus Lacquer Head

♩ = 113,000099

3

5

7

9

11

13

15

17

19

V.S.

Electric Bass

21

25

29

32

34

36

38

40

42

44

46

48

50

54

58

61

64

67

70

73

V.S.

