

James Blunt - High

0.0" 1.1,00 MSK 2.9" 2.1,00 Intro

♩ = 81,340050

Flute

Percussion

Jazz Guitar

Electric Guitar

Electric Guitar

7-string Electric Guitar

5-string Electric Bass

Electric Piano

Solo

WWW.OKYWEB.COM

WWW.OKYWEB.COM

T B
A D
B A
A

J. Gtr.

E. Piano

(C) 1998 by M-LIVE s.r.l.;Endadp WWW.OKYWEB.COM
(C) 1998 by M-LIVE s.r.l.;Endadp WWW.OKYWEB.COM

2

14.8"
6.1,00
Verse 1

6

Fl.

J. Gtr.

E. Gtr.

E. Bass

E. Piano

BEAU TI FUL DAWN

8

Fl.

J. Gtr.

E. Gtr.

E. Bass

E. Piano

LIGHTS UP THE SHORE FOR ME THERE IS

10

Fl.

J. Gtr.

E. Gtr.

E. Bass

E. Piano

NO THING ELSE IN THE WORLD

12

Fl.

J. Gtr.

E. Gtr.

E. Bass

E. Piano

'D RA THER WAKE UP AND SE E WITH YOU

14

Fl.

Perc.

J. Gtr.

E. Gtr.

E. Bass

BEAU TI FUL DAWN

E. Piano

16

Fl.

Perc.

J. Gtr.

E. Gtr.

E. Bass

M JUS T CHA SING TIME A GAIN

E. Piano

18

Fl.

Perc.

J. Gtr.

E. Gtr.

E. Bass

E. Piano

THOUGHT I WOULD DIE A LONE LY MAN

20

Fl.

Perc.

J. Gtr.

E. Gtr.

E. Gtr.

E. Bass

E. Piano

IN END LESS NI GHT BUT NOW M HI

1'02.2"
22.1.00
Chorus 1

22

Fl.

Perc.

J. Gtr.

E. Gtr.

E. Gtr.
GH RUN NING WILD

E. Gtr.
T 1 1 1 3 3
A 1 1 1 3 3
B 6 6 6 1 1 1 1 1

E. Bass

24

Fl.

Perc.

J. Gtr.

E. Gtr.

E. Gtr.
A MONG ALL THE STARS A BOVE SOME TI

E. Gtr.
T 0 0 0 0 0
A 0 0 0 1 1 1 1 1
B 3 3 3 1 1 1 1 1

E. Bass

26

Fl.

Perc.

J. Gtr.

E. Gtr.

E. Gtr.

E. Gtr.

E. Gtr.

E. Bass

M E S I T'S H A R D

T
A
B

6	6	6	3	3	3
6	6	6	3	3	3
6	6	6	1	1	1

28

Fl.

Perc.

J. Gtr.

E. Gtr.

E. Gtr.

E. Gtr.

E. Gtr.

E. Bass

T O B E L I E V E Y O U R E M E M B E R M E

T
A
B

0	0	0	0	0	0
0	0	0	1	1	1
3	3	3	3	1	1

30

Fl.

Perc.

J. Gtr.

E. Gtr.

E. Gtr.

BEAU TI FUL DAWN

Solo

32

Fl.

Perc.

J. Gtr.

E. Gtr.

E. Gtr.

MELT WITH THE STARS

Solo

33

Fl.

Perc.

J. Gtr.

E. Gtr.

AGAIN DO YOU RE

Solo

34

Fl.

Perc.

J. Gtr.

E. Gtr.

MEM BER THE DAY WHENMY JOUR NEY BE GAN

E. Piano

Solo

36

Fl.

Perc.

J. Gtr.

E. Gtr.

WILL YOU RE MEM BER THE END

E. Piano

Solo

37

Fl.

Perc.

J. Gtr.

E. Gtr.

E. Piano

Solo

OF TIME

1'49.6"
38.1,00
Verse 4

38

Fl.

Perc.

J. Gtr.

E. Gtr.

E. Bass

E. Piano

Solo

BEAU TI FUL DAWN

40

Fl.

Perc.

J. Gtr.

E. Gtr.

E. Bass

E. Piano

Solo

YOU'RE JUST BLOWING MY MIND A GAIN

42

Fl.

Perc.

J. Gtr.

E. Gtr.

E. Bass

E. Piano

Solo

THOUGHT I WAS BORN TO END LESS NIGHT

44

Fl.

Perc.

J. Gtr.

E. Gtr.

E. Gtr.

E. Bass

E. Piano

Solo

UN TIL YOU SH I N E HI

2'13.3"
46.1,00
Chorus 2

46

Fl.

Perc.

J. Gtr.

E. Gtr.

E. Gtr.
GH RUN NING WILD

E. Gtr.
T 1 1 1 3 3 3
A 1 1 1 1 1 1
B 6 6 6 1 1 1

E. Bass

Solo

48

Fl.

Perc.

J. Gtr.

E. Gtr.

E. Gtr.
A MONG ALL THE STARS A BOVE SOME TI

E. Gtr.
T 0 0 0 0 0
A 0 0 0 1 1 1
B 3 3 3 1 1 1

E. Bass

Solo

50

Fl.

Perc.

J. Gtr.

E. Gtr.

E. Gtr.

E. Gtr.

E. Bass

Solo

M E S I'S H A R D

T								
A				3	3		3	
B	6	6	6	3	3		3	
	6	6	6	1	1		1	
	6	6	6					

52

Fl.

Perc.

J. Gtr.

E. Gtr.

E. Gtr.

TO BELIEVE YOU RE MEM BER ME

E. Gtr.	T	0	0	0	0	0	0
E. Gtr.	A	0	0	0	1	1	1
E. Gtr.	B	3	3	3	3	1	1

E. Bass

E. Piano

Solo

2'37.0"
54.1,00
Bridge

54

Fl.

Perc.

J. Gtr.

E. Gtr.

E. Gtr.
WILL YOU BE MY SHOUL DER WHEN I GREY AND OL DER

E. Gtr.
T 0
A 0
B 3

E. Bass

E. Piano

Solo

56

Fl.

Perc.

J. Gtr.

E. Gtr.

E. Gtr.
 PRO MISE ME TO MOR ROW STARTSWITH YOU GET TING

E. Gtr.

E. Bass

E. Piano

2'48.8"
58.1,00
Chorus 3

58

Fl.

Perc.

J. Gtr.

E. Gtr.

E. Gtr.

E. Gtr.

E. Bass

Solo

HI GH RUN NING WILD

T
A 1 1 1 3 3 3
B 6 6 6 1 1 1 1 1 1

60

Fl.

Perc.

J. Gtr.

E. Gtr.

E. Gtr.

E. Gtr.

E. Bass

Solo

A MONG ALL THE STARS A BOVE SOME TI

T 0 0 0 0 0
A 0 0 0 1 1 1 1 1 1
B 3 3 3 1 1 1 1 1 1

62

Fl.

Perc.

J. Gtr.

E. Gtr.

E. Gtr.

E. Gtr.

E. Bass

Solo

M E S I'S H A R D

T
A
B

6	6	6	3	3	3
6	6	6	3	3	3
6	6	6	1	1	1

64

Fl.

Perc.

J. Gtr.

E. Gtr.

E. Gtr.

E. Gtr.

E. Bass

Solo

T O B E L I E V E Y O U R E M E M B E R M E

T
A
B

0	0	0	0	0	0
0	0	0	1	1	1
3	3	3	3	1	1

3'12.5"
66.1,00
Chorus 4

66

Fl.

Perc.

J. Gtr.

E. Gtr.

E. Gtr.

E. Gtr.

E. Bass

Solo

HI GH RUN NING WILD

T	1	1	1	3	3	3	1	1	1	1
A	1	1	1	3	3	3	1	1	1	1
B	6	6	6	1	1	1	1	1	1	1

68

Fl.

Perc.

J. Gtr.

E. Gtr.

E. Gtr.

E. Gtr.

E. Bass

Solo

A MONG ALL THE STARS A BOVE SOME TI

T	0	0	0	0	0	0	0	0	0
A	0	0	0	1	1	1	1	1	1
B	3	3	3	1	1	1	1	1	1

Fl. 

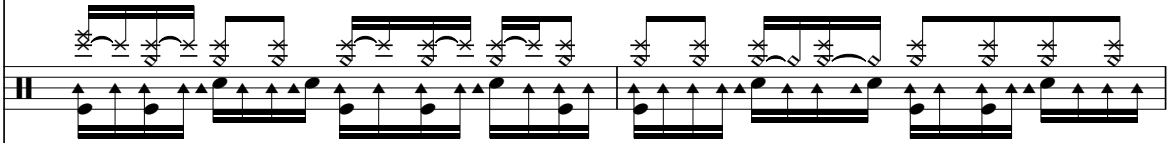
Perc. 

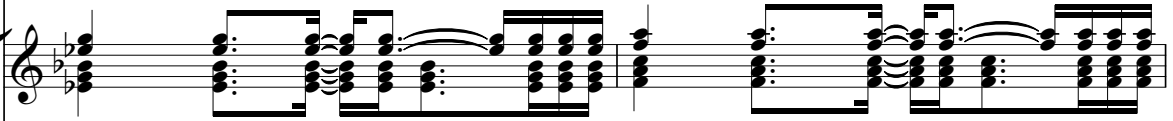
J. Gtr. 

E. Gtr. 

E. Gtr. 

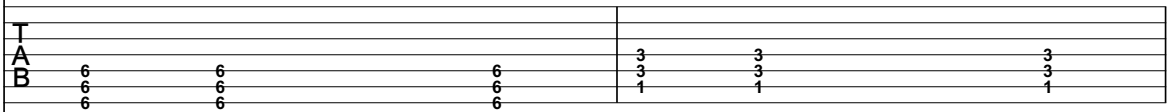
E. Gtr. 

E. Bass 

Solo 

72

Fl.

Perc.

J. Gtr.

E. Gtr.

E. Gtr.

TO BELIEVE YOU RE MEM BER ME

E. Gtr.

T	0	0	0	0	0	0
A	0	0	0	1	1	1
B	3	3	3	3	1	1

E. Bass

E. Piano

Solo

3'36.2"
74.1.00
Coda

74

Fl.
Perc.
J. Gtr.
E. Gtr.
E. Gtr.
E. Bass
E. Piano

76

Perc.
J. Gtr.
E. Gtr.
E. Gtr.
E. Bass
E. Piano

78

Perc.

J. Gtr.

E. Gtr.

E. Gtr.

E. Bass

E. Piano

3'54.0"
80.1,00
Fine

80

J. Gtr.

E. Gtr.

E. Gtr.

E. Bass

E. Piano

Flute

James Blunt - High

♩ = 81,340050

5

10

14

19

24

28

32

36

40

45

(C) 1998 by M-LIVE s.r.l.;Endadp WWW.OKYWEB.COM
(C) 1998 by M-LIVE s.r.l.;Endadp WWW.OKYWEB.COM

V.S.

Flute

49

53

57

62

67

71

82

James Blunt - High

Percussion

♩ = 81,340050

13

17

21

23

25

27

29

32

36

40

(C) 1998 by M-LIVE s.r.l.;Endap WWW.OKYWEB.COM
(C) 1998 by M-LIVE s.r.l.;Endap WWW.OKYWEB.COM

V.S.

Percussion

Percussion

3

67

69

71

73

76

82

Empty musical notation for measure 82, consisting of two staves.

♩ = 81,340050

4

6

8

10

13

15

18

20

22

(C) 1998 by M-LIVE s.r.l.;Endadp WWW.OKYWEB.COM
(C) 1998 by M-LIVE s.r.l.;Endadp WWW.OKYWEB.COM

V.S.

25

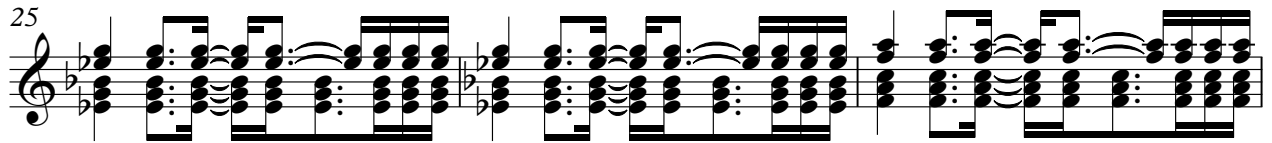

28

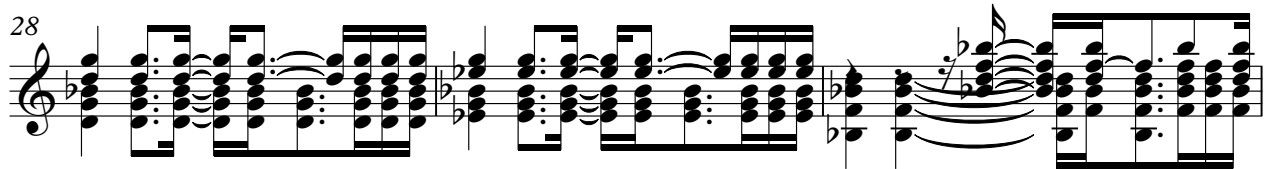

31

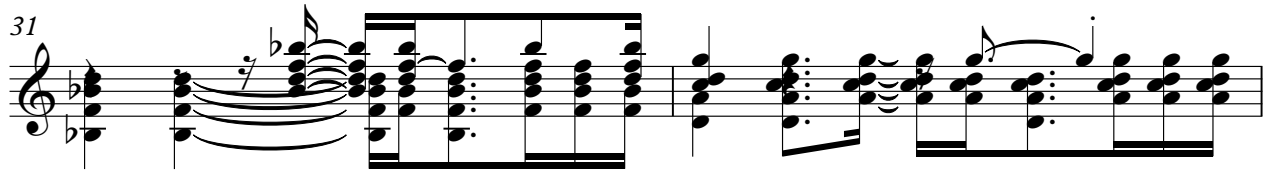

33

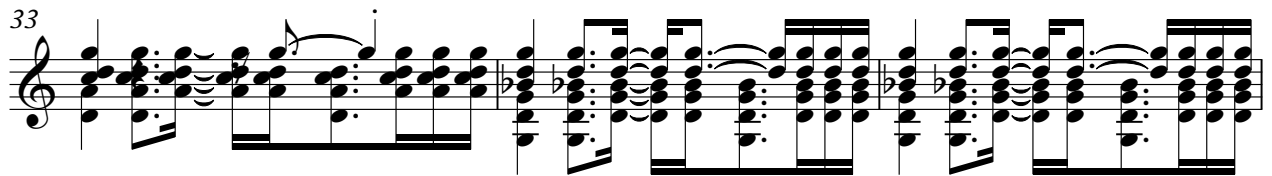

36

38

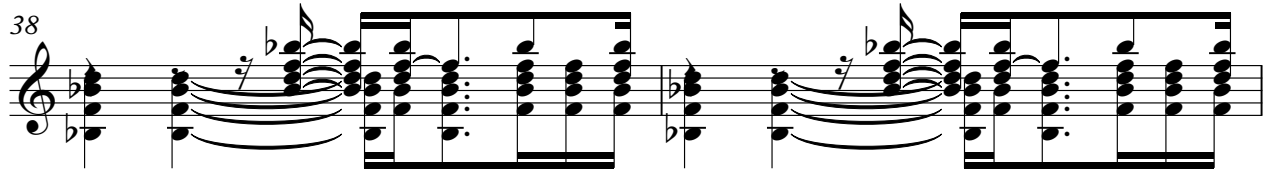

40

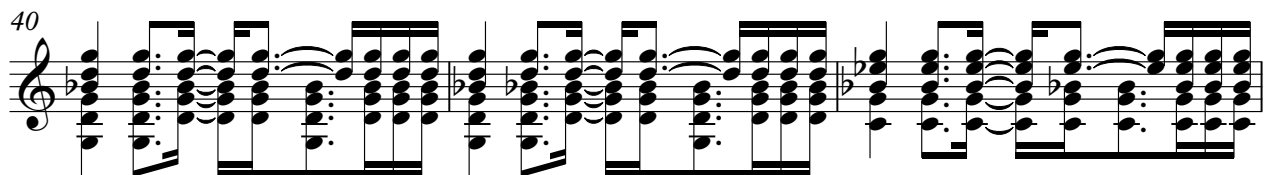

43

45

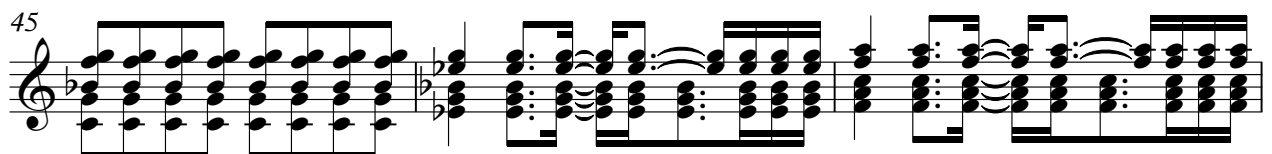

48

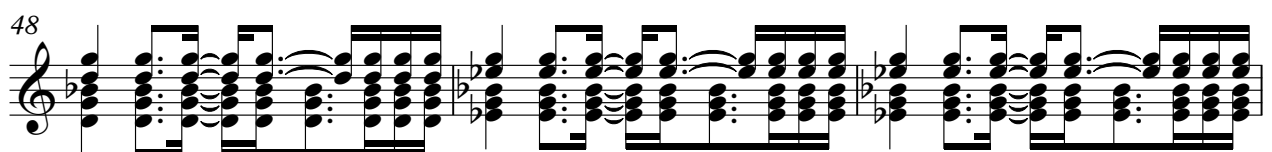

51

54

57

60

63

66

69

72

75

77

V.S.

4

Jazz Guitar

79

82

James Blunt - High

Electric Guitar

♩ = 81,340050

WWW.OKYWEB.COM

WWW.OKYWEB.COM BEAUTIFUL DAWN HERE FOR THE SINGING WORLD

~~BEAUTIFUL~~ SEWYHU ~~BEAUTIFUL~~ DAWN 'MCHA SINGAIN THOUGHTED BOWEN

~~MESS~~ NIGHT NOW HI GH RUN NING WILD

MONG ALL THE STARS A BOVE SOME TI M E S

IT'S HARD TO BE LIEVE YOU RE MEM BER ME

~~BEAUTIFUL~~ DAWN WITH HER AGAIN YOU REMEMBER ME YOU CAN WYOMBERED OHME

BEAUTIFUL DAWN YOU JUST BLOWING WIND AGAIN

THOUGHTS SPIN TENDERS HT UNMQU SH I N E HI

(C) 1998 by M-LIVE s.r.l.; Endap WWW.OKYWEB.COM
(C) 1998 by M-LIVE s.r.l.; Endap WWW.OKYWEB.COM

Electric Guitar

46
GH RUN NING WILD A MONG ALL THE STARS

49
A BOVE SOME TI M E S IS' HARD

52
TO BE LIEVE YOU RE MEM BER ME WYSEDER WHANDER

56
~~PHAMONS TARTYSHUGENG~~ HI GH RUN NING WILD

60
A MONG ALL THE STARS A BOVE SOME TI

62
M E S IS' HARD TO BE LIEVE YOU RE MEM

65
BER ME HI GH RUN NING WILD

68
A MONG ALL THE STARS A BOVE SOME TI

70
M E S IS' HARD TO BE LIEVE YOU RE MEM

73
BER ME

Electric Guitar

76

82

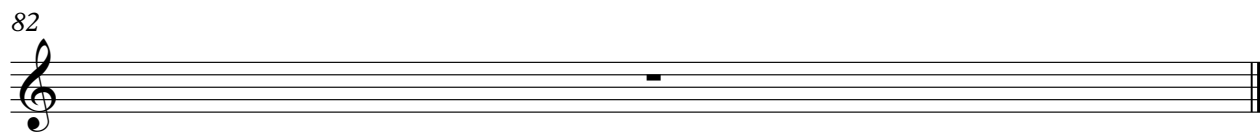

5-string Electric Bass

James Blunt - High

♩ = 81,340050

5

13

19

23

27

8

38

42

46

50

54

(C) 1998 by M-LIVE s.r.l.;Endadp WWW.OKYWEB.COM
(C) 1998 by M-LIVE s.r.l.;Endadp WWW.OKYWEB.COM

V.S.

59

63

67

71

75

82

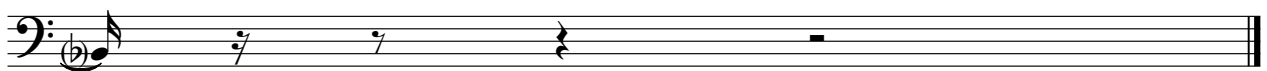

Electric Piano

James Blunt - High

♩ = 81,340050

4

4

12

21

12

12

37

42

7

7

53

15

15

(C) 1998 by M-LIVE s.r.l.;Endadp WWW.OKYWEB.COM
(C) 1998 by M-LIVE s.r.l.;Endadp WWW.OKYWEB.COM

2

Electric Piano

74

77

82

James Blunt - High

Solo

♩ = 81,340050

29

31

32

33

34

36

37

39

41

43

© 1998 by M-LIVE s.r.l.; Fmdadp WWW.OKYWEB.COM
© 1998 by M-LIVE s.r.l.; Fmdadp WWW.OKYWEB.COM

V.S.

2

Solo

45

49

53

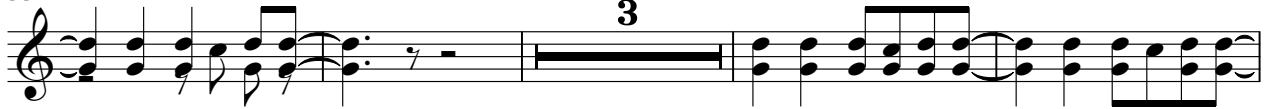

60

64

69

72

82

