

Quarterflash - Harden My Heart

0.0"
1.1,00
Harden My Heart

♩ = 120,000000

The first system of the musical score includes the following parts:

- Drums:** Features a complex rhythmic pattern with various note values and rests.

A tempo marking of ♩ = 120,000000 is present below the bass line.

The second system of the musical score includes the following parts:

- Saw Wave:** Continues to be mostly silent.
- MutedGtr:** Features a sharp sign and a 7th fret marker.

2

14

Drums

Saw Wave

Bass

Vocals

17

Drums

Saw Wave

MutedGtr

Elec Gtr 2

Bass

Vocals

20

Drums

Saw Wave

MutedGtr

Elec Gtr 2

Bass

Vocals

23

Drums

Saw Wave

MutedGtr

Elec Gtr 2

Bass

Vocals

26

Drums

Saw Wave

MutedGtr

Elec Gtr 2

Bass

Vocals

29

Drums

Saw Wave

MutedGtr

Elec Gtr 2

Bass

Vocals

32

Drums

Saw Wave

MutedGtr

Elec Gtr 2

Bass

Vocals

35

Drums

Saw Wave

Bass

Vocals

38

Drums

Saw Wave

Bass

Vocals

41

Drums

Saw Wave

MutedGtr

Elec Gtr 2

Bass

Vocals

44

Drums

Saw Wave

MutedGtr

Elec Gtr 2

Bass

Vocals

47

Drums

Saw Wave

MutedGtr

Elec Gtr 2

Bass

Vocals

50

Drums

Saw Wave

MutedGtr

Elec Gtr 2

Bass

Vocals

53

Drums

Saw Wave

MutedGtr

Elec Gtr 2

Bass

Vocals

56

Drums

Saw Wave

MutedGtr

Elec Gtr 2

Bass

Vocals

3

59

Drums

Saw Wave

MutedGtr

Elec Gtr 2

Bass

Vocals

61

Drums

Saw Wave

MutedGtr

Elec Gtr 2

Bass

Vocals

64

Drums

Saw Wave

MutedGtr

Elec Gtr 2

Bass

Vocals

67

Drums

Saw Wave

MutedGtr

Elec Gtr 2

Bass

Vocals

69

Drums

Saw Wave

MutedGtr

Elec Gtr 2

Bass

Vocals

72

Drums

Saw Wave

MutedGtr

Elec Gtr 2

Bass

Vocals

75

Drums

Saw Wave

MutedGtr

Elec Gtr 2

Bass

Vocals

77

Drums

Saw Wave

MutedGtr

Elec Gtr 2

Bass

Vocals

80

Drums

Saw Wave

MutedGtr

Elec Gtr 2

Bass

Vocals

82

Drums

Saw Wave

MutedGtr

Elec Gtr 2

Bass

Vocals

Quarterflash - Harden My Heart

Drums

♩ = 120,000000

5

8

11

14

18

22

25

28

31

V.S.

Drums

34

37

41

44

48

51

54

57

60

63

Drums

66

69

72

75

78

81

Quarterflash - Harden My Heart

Saw Wave

♩ = 120,000000

5

12

20

28

35

44

52

60

68

76

V.S.

2

Saw Wave

80

♩ = 120,000000

7

19

23

28

33

44

49

54

59

64

69

74

79

♩ = 120,000000

6

12

24

33

44

49

55

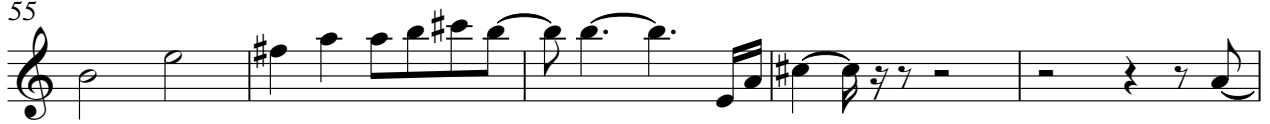

60

65

70

75

79

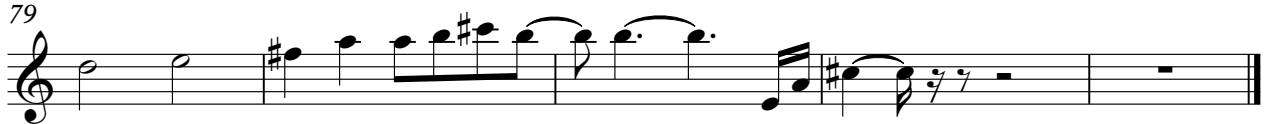

Quarterflash - Harden My Heart

Bass

♩ = 120,000000

6

10

14

18

22

26

30

34

38

V.S.

81

Vocals

Quarterflash - Harden My Heart

♩ = 120,000000

9

13

17

22

27

31

36

39

Detailed description of the musical score: The score is written in 4/4 time with a tempo of 120. It consists of eight staves of music. Staff 1 (measures 9-12) starts with a whole rest, followed by a 9-measure rest, then a sequence of eighth notes: G4, A4, B4, C5, B4, A4, G4, F4, E4, D4, C4. Staff 2 (measures 13-16) continues with eighth notes: D4, C4, B3, A3, G3, F3, E3, D3, C3, B2, A2, G2, F2, E2, D2, C2. Staff 3 (measures 17-21) features a mix of eighth and quarter notes: D4, C4, B3, A3, G3, F3, E3, D3, C3, B2, A2, G2, F2, E2, D2, C2. Staff 4 (measures 22-26) includes a triplet of eighth notes (G4, A4, B4) and other eighth notes: C5, B4, A4, G4, F4, E4, D4, C4, B3, A3, G3, F3, E3, D3, C3, B2, A2, G2, F2, E2, D2, C2. Staff 5 (measures 27-30) continues with eighth notes: D4, C4, B3, A3, G3, F3, E3, D3, C3, B2, A2, G2, F2, E2, D2, C2. Staff 6 (measures 31-35) features a mix of eighth and quarter notes: D4, C4, B3, A3, G3, F3, E3, D3, C3, B2, A2, G2, F2, E2, D2, C2. Staff 7 (measures 36-38) includes a triplet of eighth notes (G4, A4, B4) and other eighth notes: C5, B4, A4, G4, F4, E4, D4, C4, B3, A3, G3, F3, E3, D3, C3, B2, A2, G2, F2, E2, D2, C2. Staff 8 (measures 39-42) continues with eighth notes: D4, C4, B3, A3, G3, F3, E3, D3, C3, B2, A2, G2, F2, E2, D2, C2.

