

♩ = 175,000076

Bass Flute

Percussion

Electric Guitar

Electric Guitar

Electric Guitar

Electric Guitar

Electric Guitar

Electric Guitar

Electric Guitar

Electric Guitar

Electric Bass

Quintus

♩ = 175,000076

Electric Piano

5

B. Fl.

Perc.

E. Bass

E. Pno.

8

B. Fl. Perc. E. Gtr. E. Bass Q. E. Pno.

11

B. Fl. Perc. E. Gtr. E. Bass Q. E. Pno.

14

B. Fl. Perc. E. Bass Q. E. Pno.

17

B. Fl.

Perc.

E. Bass

Q.

E. Pno.

20

B. Fl.

Perc.

E. Gtr.

E. Bass

Q.

E. Pno.

23

B. Fl.
Perc.
E. Gtr.
E. Gtr.
E. Gtr.
E. Gtr.
E. Gtr.
E. Gtr.
E. Bass
Q.
E. Pno.

26

B. Fl.
Perc.
E. Gtr.
E. Gtr.
E. Gtr.
E. Gtr.
E. Gtr.
E. Bass
E. Pno.

28

B. Fl.

Perc.

E. Bass

E. Pno.

30

B. Fl.

Perc.

E. Gtr.

E. Gtr.

E. Bass

Q.

E. Pno.

33

B. Fl.

Perc.

E. Gtr.

E. Gtr.

E. Bass

Q.

E. Pno.

36

B. Fl.
Perc.
E. Gtr.
E. Bass
Q.
E. Pno.

39

B. Fl.
Perc.
E. Bass
Q.
E. Pno.

42

B. Fl.
Perc.
E. Gtr.
E. Gtr.
E. Bass
Q.
E. Pno.

45

Perc.
E. Gtr.
E. Gtr.
E. Bass
E. Pno.

48

Perc.

E. Gtr.

E. Gtr.

E. Gtr.

E. Gtr.

E. Gtr.

E. Gtr.

E. Gtr.

E. Bass

E. Pno.

51

Perc.

E. Gtr.

E. Gtr.

E. Gtr.

E. Gtr.

E. Gtr.

E. Gtr.

E. Gtr.

E. Bass

E. Pno.

54

57

60

B. Fl. Perc. E. Gtr. E. Gtr. E. Gtr. E. Bass E. Pno.

63

B. Fl. Perc. E. Gtr. E. Gtr. E. Gtr. E. Bass Q. E. Pno.

66

B. Fl.
Perc.
E. Gtr.
E. Bass
Q.
E. Pno.

68

B. Fl.
Perc.
E. Gtr.
E. Gtr.
E. Gtr.
E. Bass
Q.
E. Pno.

70

B. Fl.
Perc.
E. Gtr.
E. Gtr.
E. Gtr.
E. Gtr.
E. Bass
Q.
E. Pno.

73

B. Fl.
Perc.
E. Gtr.
E. Gtr.
E. Gtr.
E. Gtr.
E. Bass
Q.
E. Pno.

76

B. Fl.
Perc.
E. Gtr.
E. Bass
Q.
E. Pno.

79

B. Fl.
Perc.
E. Gtr.
E. Gtr.
E. Gtr.
E. Gtr.
E. Gtr.
E. Bass
Q.
E. Pno.

82

Perc.

E. Gtr.

E. Gtr.

E. Gtr.

E. Gtr.

E. Gtr.

E. Bass

E. Pno.

85

Perc.

E. Gtr.

E. Gtr.

E. Gtr.

E. Gtr.

E. Gtr.

E. Gtr.

E. Bass

E. Pno.

87

89

Bass Flute

♩ = 175,000076

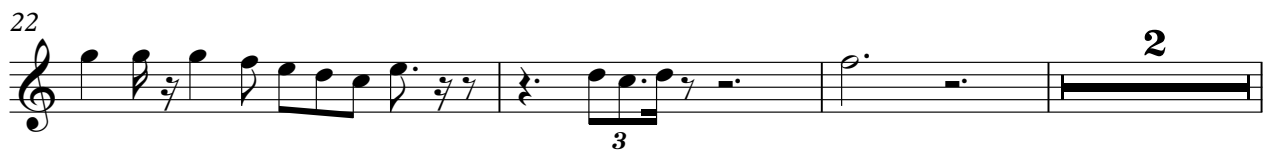

27

30

33

36

39

42

45

63

66

69

Bass Flute

72

75

78

13

Percussion

♩ = 175,000076

7/8

7

10

13

16

19

22

26

28

30

V.S.

33

36

39

42

44

47

49

51

56

59

62

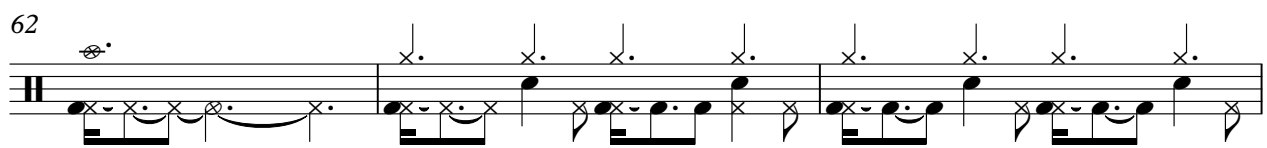

65

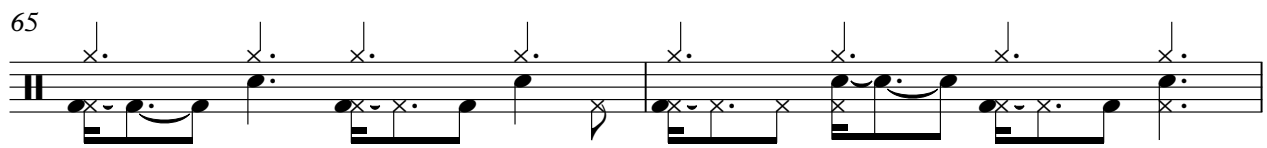

67

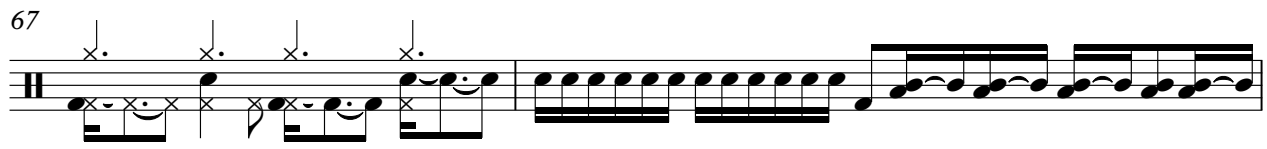

69

71

74

77

80

82

84

V.S.

Percussion

86

88

90

92

Electric Guitar

♩ = 175,000076

7

10

8

21

24

28

4

34

7

45

48

51

7

3

63

66

69

77

83

87

91

Electric Guitar

♩ = 175,000076

10 23

36 8

46

49

53

56

59

63 7 9 5

2

Electric Guitar

86

88

90

92

Electric Guitar

♩ = 175,000076

10 12

25 7

36 13

51

56

59

63 4

70

73 3

2

Electric Guitar

79

84

88

91

Electric Guitar

♩ = 175,000076

10 12

25 7

36 13

51

56

60

64 6

72 4

79

84

88

91

Electric Guitar

♩ = 175,000076

10 12

25 7

35 13

51 4

59 3 6

71

73 4

79

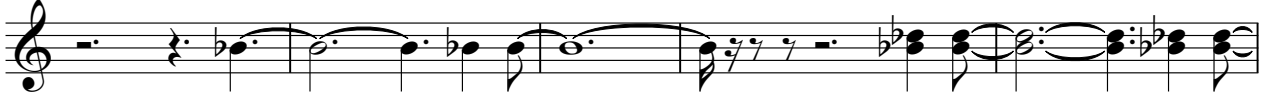

84

88

91

Electric Guitar

♩ = 175,000076

10 12

25 7

36 13

52 7 10

71

74 3

80

84

88

91

Electric Guitar

♩ = 175,000076

10 12

26 4

35 13

51 6

60 8

71 14

87

89

91

92

Electric Bass

♩ = 175,000076

6

9

12

16

19

23

27

31

34

38

V.S.

41

44

48

55

58

61

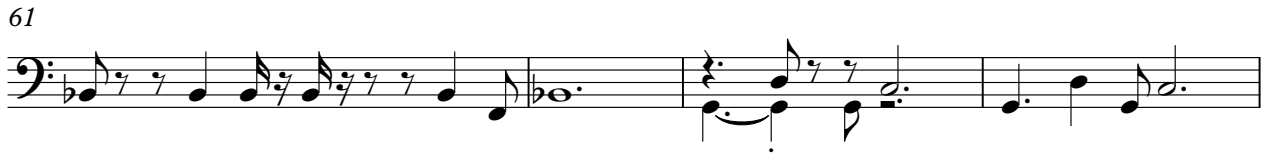

65

68

71

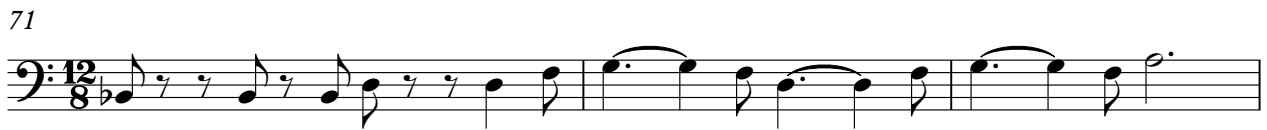

74

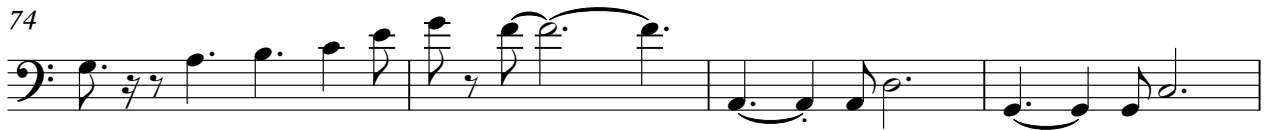

78

82

85

88

91

Quintus

♩ = 175,000076

Quintus

64

68

72

74

76

Electric Piano

♩ = 175,000076

3

5

7

9

11

14

V.S.

16

18

20

22

24

26

28

30

32

34

37

39

V.S.

41

43

45

47

49

52

54

56

58

61

64

66

V.S.

68

71

73

75

77

79

81

83

85

87

89

91

V.S.

92
