

♩ = 80,000000

Percussion

Electric Guitar

Electric Guitar

Electric Guitar

Electric Bass

Lead 3 (Calliope)

Pad 3 (Polysynth)

♩ = 80,000000

Pad 3 (Polysynth)

FX 5 (Brightness)

Solo

6

Perc.

E. Bass

Lead 3

FX 5

Solo

9

12

16

20

24

27

30

33

36

39

Perc.

E. Gtr.

E. Bass

Lead 3

Pad 3

FX 5

Solo

43

Perc.

E. Gtr.

E. Bass

Pad 3

Solo

46

Perc.

E. Gtr.

E. Gtr.

E. Bass

Solo

49

Perc.

E. Gtr.

E. Bass

Lead 3

FX 5

Solo

52

Perc.

E. Gtr.

E. Gtr.

E. Bass

Lead 3

FX 5

Solo

64

67

Percussion

♩ = 80,000000

7

10

14

18

22

25

27

30

33

37

42

44

46

49

53

55

58

Percussion

61

63

65

67

Electric Guitar

♩ = 80,000000

Electric Guitar

♩ = 80,000000

12

17

9

32

4

41

46

5

5

60

6

Electric Guitar

♩ = 80,000000

12

3

3

19

10

8

41

11

7

60

7

Electric Bass

♩ = 80,000000

5

11

18

24

30

34

39

43

46

50

V.S.

2

Electric Bass

55

59

63

66

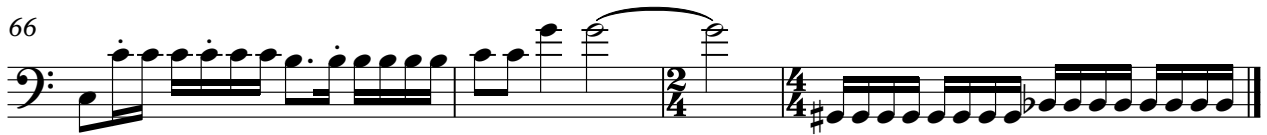

Lead 3 (Calliope)

♩ = 80,000000

2

6

10

14

20

24

28

33

37

40

9

2

Lead 3 (Calliope)

50

54

58

63

66

Pad 3 (Polysynth)

♩ = 80,000000

12 4 10

30

8

43

6

53

7 7

Pad 3 (Polysynth)

♩ = 80,000000

12 4 10

30

8 4

46

6 7

60

7

FX 5 (Brightness)

♩ = 80,000000

6

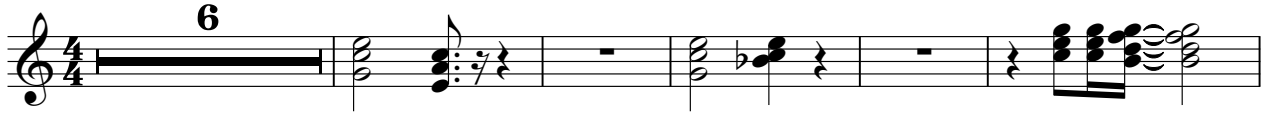

12

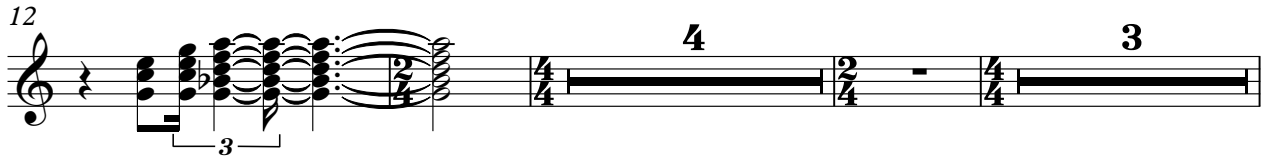

22

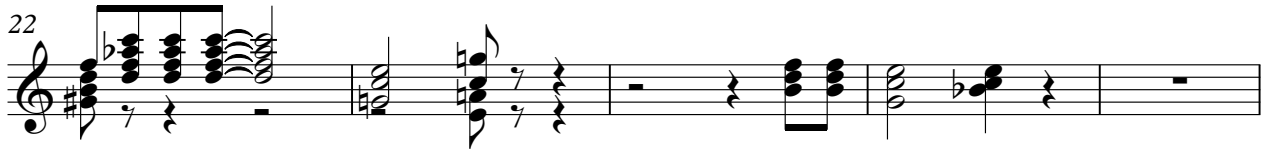

27

35

39

51

57

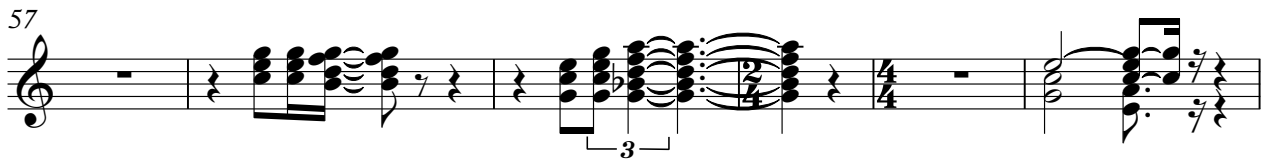

63

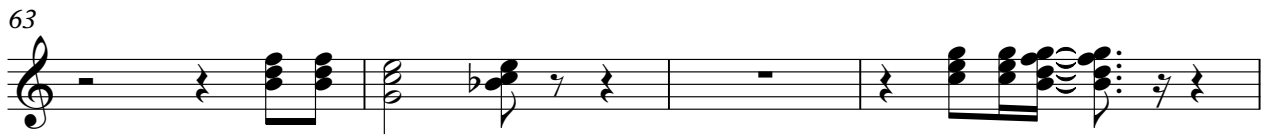

67

Solo

♩ = 80,000000

2

5

8

10

12

15

19

22

24

26

V.S.

[No instrument (barlines shown)]

♩ = 80,000000

