

# Queen - Radio Ga Ga

♩ = 114,001251

♩ = 114,001251

#.  
#.

4

Kick

Drums O/H

Snare

Claps

SynthPuls

6

Kick

Drums O/H

Snare

Claps

SynthPuls

8

Kick

Drums O/H

Cymbal

6 6 6 6

Snare

Claps

9

- Dst Guit:** A guitar tab with fret numbers '1' on the first and fifth strings.

11

- SynthPuls:** A complex, multi-layered synth part with many notes in both treble and bass clefs.

13

14

15

16

17

- Dst Guit:** Displays guitar tablature with fret numbers (1) on the first string.
- SynthPuls:** Shows a complex, multi-layered rhythmic pattern with many notes.

19

- Dst Guit:** A guitar tab showing fret numbers 1 and 3 on the strings.

21

Kick

Drums O/H

Snare

Claps

Dst Guit

El Bass

Rhodes

SynthPuls

Strings

Ac Piano

22

23

Kick

Drums O/H

Snare

Claps

Dst Guit

El Bass

Rhodes

SynthPuls

Strings

Ac Piano

24

25

26

Kick

Drums O/H

Snare

Claps

Dst Guit

El Bass

Rhodes

SynthPuls

Melody

Strings

Ac Piano

- Drums O/H:** A series of 'x' marks indicating overhead drum hits.

27

Kick

Drums O/H

Snare

Claps

El Bass

Rhodes

SynthPuls

Melody

Strings

Ac Piano

28

30

Kick

Drums O/H

Snare

Claps

El Bass

Rhodes

SynthPuls

Melody

Strings

Ac Piano

31

32

33

Kick

Drums O/H

Snare

Claps

El Bass

Rhodes

SynthPuls

Melody

Strings

Ac Piano

34

35

36

Kick

Drums O/H

Snare

Claps

El Bass

Rhodes

SynthPuls

Melody

Strings

Ac Piano

37

38

39

40

Kick

Drums O/H

Snare

Claps

El Bass

Rhodes

SynthPuls

Melody

Strings

Ac Piano

41

42

43

44

46

47

48

49

50

51

 - **Kick**: A series of quarter notes with a dotted half note value, grouped by a slur.   
 - **Drums O/H**: A series of 'x' marks indicating hits, with some grouped by a thick horizontal bar.   
 - **Snare**: A few scattered notes, including a quarter note and a dotted half note.   
 - **Claps**: A few scattered notes, including a quarter note and a dotted half note.   
 - **Bell**: A few scattered notes, including a quarter note and a dotted half note.   
 - **El Bass**: A series of quarter notes with a dotted half note value, grouped by a slur.   
 - **Rhodes**: A few scattered notes, including a quarter note and a dotted half note.   
 - **SynthPuls**: A series of quarter notes with a dotted half note value, grouped by a slur.   
 - **Melody**: A series of quarter notes with a dotted half note value, grouped by a slur.   
 - **Strings**: A few scattered notes, including a quarter note and a dotted half note.   
 - **Ac Piano**: A few scattered notes, including a quarter note and a dotted half note.

52

54

56

58

Kick

Drums O/H

Snare

Claps

Tambourin

Dst Guit

El Bass

Rhodes

SynthPuls

Melody

Strings

Ac Piano

60

62

64

- Dst Guit:** A guitar part with fret numbers (1) and a 'T' marking.
- El Bass:** A bass line with a melodic sequence.
- Rhodes:** A piano accompaniment with chords and melodic lines.
- Strings:** A string accompaniment with sustained chords.

66

68

Kick

Claps

Tambourin

Dst Guit

El Bass

Rhodes

SynthPuls

Melody

Strings

T  
A 0  
B 3

70

- El Bass:** A bass line with a few notes.
- Rhodes:** A piano accompaniment with chords in both treble and bass clefs.
- Melody:** A single melodic note.
- Strings:** A string accompaniment with a long note.

71

Kick

Cymbal

Claps

Dst Guit

El Bass

Rhodes

Melody

Strings

72

73

75

Kick

Drums O/H

Snare

Claps

SynthPuls

Melody

Ac Piano

77

78

Kick

Drums O/H

Snare

Claps

El Bass

Rhodes

SynthPuls

Melody

Strings

Ac Piano

79

Kick

Drums O/H

Snare

Claps

El Bass

Rhodes

SynthPuls

Melody

Strings

Ac Piano

80

81

82

83

Kick

Drums O/H

Snare

Claps

El Bass

Rhodes

SynthPuls

Melody

Strings

Ac Piano

84

85

87

89

Kick

Drums O/H

Snare

Claps

Bell

El Bass

Rhodes

SynthPuls

Melody

Strings

Ac Piano

90

Kick

Drums O/H

Snare

Claps

Bell

El Bass

Rhodes

SynthPuls

Melody

Strings

Ac Piano

92

94

95

97

99

The musical score is organized into two systems. The first system includes:

The second system includes:

- Dst Guit:** A guitar tab with fret numbers 1 and 2 indicated.

101

**Kick**: A rhythmic pattern of quarter notes with a dotted quarter note, repeated twice.

**Drums O/H**: A continuous pattern of eighth notes marked with 'x' symbols.

**Snare**: A pattern of quarter notes with a dotted quarter note, repeated twice.

**Claps**: A pattern of quarter notes, repeated twice.

**Tambourin**: A rhythmic pattern of eighth notes, repeated four times.

**SynthPuls**: A series of vertical lines representing a pulse, repeated four times.

**Melody**: A sequence of notes in a treble clef, including a repeat sign.

**Strings**: A sequence of notes in a bass clef, including a repeat sign.

104

Kick

Drums O/H

Snare

Claps

Tambourin

SynthPuls

Melody

Strings

108

110

112

114

Kick

Claps

Rhodes

SynthPuls

Melody

Strings

115

Kick

Drums O/H

Cymbal

Claps

Dst Guit

El Bass

Rhodes

Melody

Strings

116

117

119

Kick

Drums O/H

Snare

Claps

SynthPuls

121

Kick

Drums O/H

Snare

Claps

SynthPuls

123

Kick

Drums O/H

Snare

Claps

SynthPuls

125

Kick

Drums O/H

Snare

Claps

SynthPuls

127

Kick

Drums O/H

Cymbal

Snare

Claps

SynthPuls

128

Kick

Drums O/H

Cymbal

Snare

Claps

SynthPuls

129

- Dst Guit:** Displays guitar tablature with fret numbers (1) on the strings.
- Rhodes:** Plays sustained chords, indicated by a large oval.
- Strings:** Plays sustained chords, indicated by a large oval.
- Ac Piano:** Plays a simple accompaniment with sustained chords.

131

133

134

- Dst Guit:** Contains a guitar tab with fret numbers (1) and a pickup selector switch (T, A, B).
- SynthPuls:** Features a complex, multi-layered texture with many notes, some marked with a flat.

135

136

137

139

141

Kick

Dst Guit

El Bass

Rhodes

SynthPuls

Strings

Ac Piano

142

Dst Guit

El Bass

Rhodes

SynthPuls

Strings

Ac Piano

# Queen - Radio Ga Ga

Kick

♩ = 114,001251

2

7

11

15

19

23

27

31

35

39

V.S.

2

# Kick

43

47

51

55

59

64

69

74

78

82

86

90

94

98

102

106

110

115

120

124

V.S.

Drums O/H

Queen - Radio Ga Ga

♩ = 114,001251

2

5

7

9

11

13

15

17

19

21

V.S.

2

Drums O/H

23

25

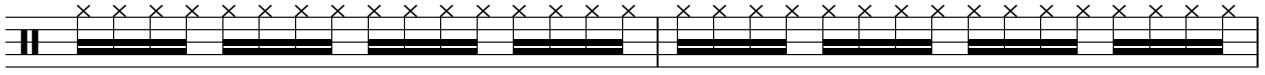

27

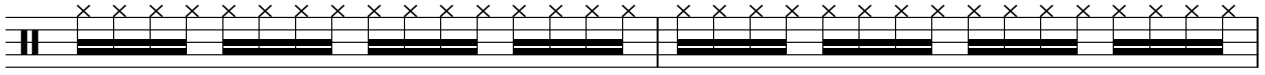

29

31

33

35

37

39

41

43

46

49

52

55

58

63

73

75

77

79

81

83

85

88

91

94

97

99

101

103

105

107

109

111

117

119

121

123

125

127

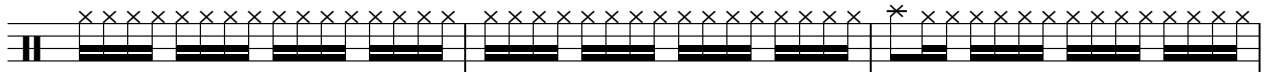

130

133

136

139

Queen - Radio Ga Ga

Cymbal

♩ = 114,001251

7

6 6 6 6

10

61

71

3 3 3 3 3 3

72

42

115

116

10

128

129

14

Snare

Queen - Radio Ga Ga

♩ = 114,001251

4

6

10

14

19

25

31

37

43

49

V.S.

55

14

74

80

86

92

98

103

107

111

6

120

Claps

Queen - Radio Ga Ga

♩ = 114,001251

2

8

14

20

26

32

38

44

50

56

V.S.

Claps

62

68

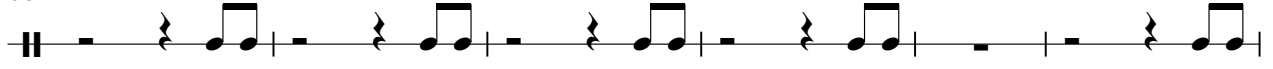

74

80

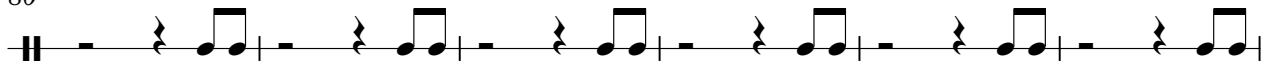

86

92

98

104

110

116

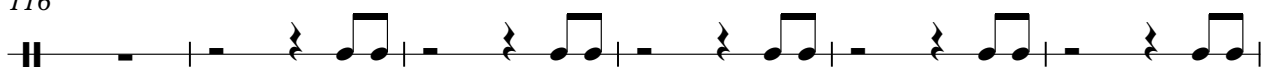

Claps

122

128

134

138

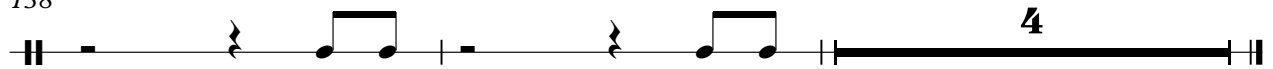

Tambourin

Queen - Radio Ga Ga

♩ = 114,001251

58

60

62

64

66

68

70

29

2

# Tambourin

100

102

104

106

108

110

112

31

# Queen - Radio Ga Ga

## Dst Guit

♩ = 114,001251  
8

E								
B								
G								
D								
A								
E								
A								

1 1 3 3 1 1 3

16

T								
A								
B								

1 1 1 1 1 1 3 3 1 1 3

25

**26**

T								
A								
B								

1 1 1 1 3 3 3 3

57

T								
A								
B								

1 1 1 1 1 1 1 1 1 1 1 6

64

T								
A								
B								

1 1 1 1 1 1 6 1 3 0 3 3 1

72

**21**

T								
A								
B								

1 3 3 3 3 1 1 1

99

**8**

T								
A								
B								

1 1 1 1 1 1 6 1

113

**2**

**12**

T								
A								
B								

1 1 1 1 4 4

133

T								
A								
B								

1 1 2 2 3 3

139

T								
A								
B								

3 3 1 1

El Bass

Queen - Radio Ga Ga

♩ = 114,001251

8

14

18

22

25

28

32

35

38

42

V.S.

45

49

52

55

60

66

77

81

84

87

90

93

96

108

117

132

135

138

140

♩ = 114,001251

17

17

24

32

40

48

54

2

59

62

65

70

81

89

97

10

10

110

114

12

12

132

138

♩ = 114,001251

3

7

10

12

14

16

18

20

22

24

V.S.

97

99

101

103

105

107

113

136

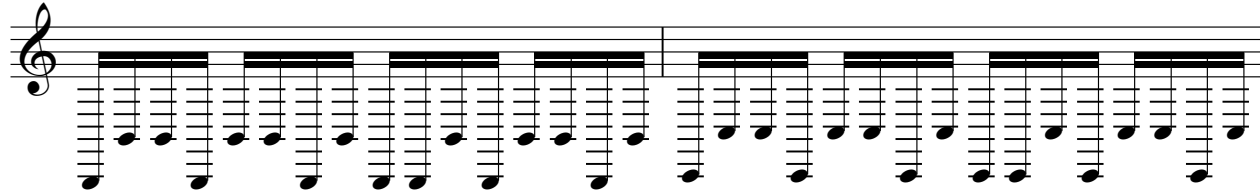

138

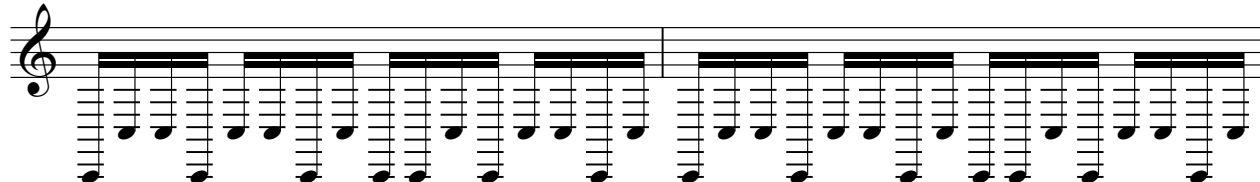

140

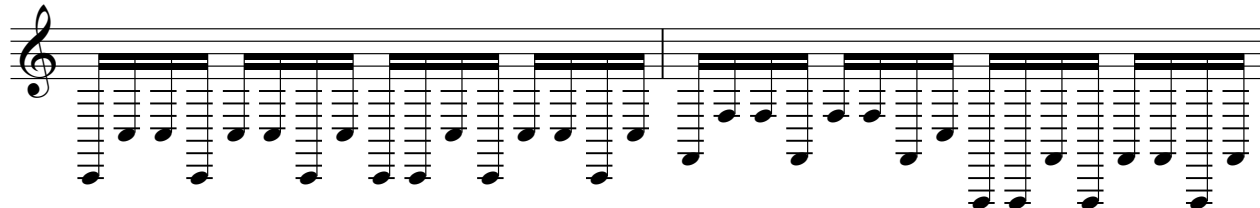

142

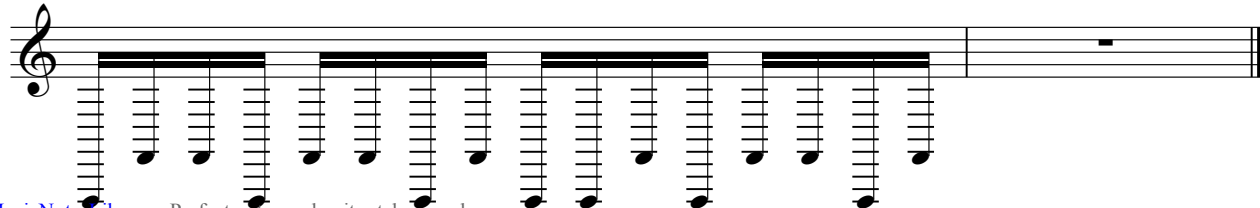

# Queen - Radio Ga Ga

## Melody

♩ = 114,001251

25

29

34

38

42

47

51

54

2

107

111

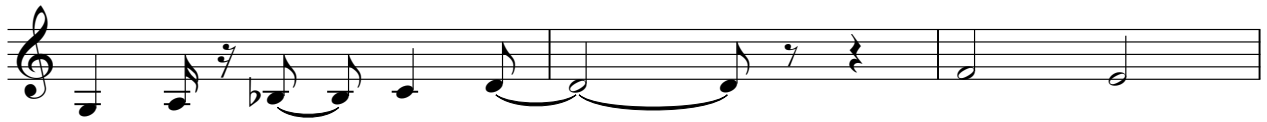

114

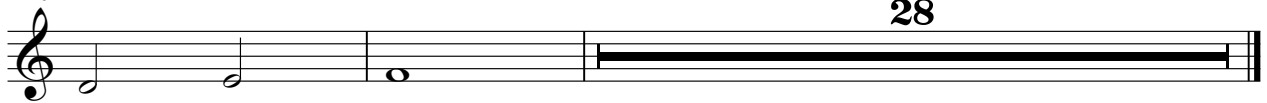

# Queen - Radio Ga Ga

Strings

♩ = 114,001251

8

16

23

28

36

44

52

59

65

69

4

77

85

93

99

103

106

111

129

136

140

[Unnamed (2 lines)]

Queen - Radio Ga Ga

♩ = 114,001251

142

#.

(c) 1992

Queen - Radio Ga Ga

♩ = 114,001251

**142**

Heavenly

Queen - Radio Ga Ga

♩ = 114,001251

**142**

♩ = 114,001251

**142**

# Queen - Radio Ga Ga

Ac Piano

♩ = 114,001251

8

16

24

30

35

41

47

53

57

17

76

80

85

91

97

130

137