

# Queensryche - Jet City Woman

♩ = 120,000000

7

Perc.

E. Gtr.

Lead 1

E. Bass

Solo

9

Perc.

E. Gtr.

Lead 1

E. Bass

Solo

11

13

15

17

19

20

22

Perc.

Acoustic Guitar

Melody

E. Gtr.

E. Bass

Solo

25

Perc.

Acoustic Guitar

Melody

E. Gtr.

E. Bass

Solo

28

Perc.

Perc.

Acoustic Guitar

Melody

E. Gtr.

E. Bass

Solo

31

34

Perc.

Perc.

Acoustic Guitar

Melody

E. Gtr.

E. Bass

Solo

37

39

41

The musical score is organized into six systems, each with a specific instrument label on the left:

43

Perc. Perc. Perc. Perc. E. Gtr. Lead 1 Chords Chords Melody E. Gtr. E. Bass Solo

45

Perc. Perc. Perc. E. Gtr. Lead 1 Chords Chords Melody E. Gtr. E. Bass Solo

47

49

Perc. Perc. Perc. E. Gtr. Lead 1 Chords Chords Melody E. Gtr. E. Bass Solo

51

Perc. Perc. Perc. E. Gtr. Lead 1 Chords Chords Melody E. Gtr. E. Bass Solo

53

56

Perc. Perc. E. Gtr. Lead 1 Acoustic Guitar E. Bass Solo

59

Perc. Perc. Acoustic Guitar Melody E. Gtr. E. Bass Solo

62

65

Perc. Perc. Perc.

Acoustic Guitar

Melody

E. Gtr.

E. Bass

Solo

68

71

Perc.

Perc.

Perc.

Acoustic Guitar

Melody

E. Gtr.

E. Bass

Solo

74

76

78

80

Perc. Perc. Perc. Perc. E. Gtr. Lead 1 Chords Chords Melody E. Gtr. E. Bass Solo

82

84

Perc. Perc. Perc. E. Gtr. Lead 1 Chords Chords Melody E. Gtr. E. Bass Solo

86

87

88

Perc. Perc. Perc. E. Gtr. Lead 1 Chords Chords Melody E. Gtr. E. Bass Solo

89

90

Perc. Perc. Perc. E. Gtr. Lead 1 Chords Chords Melody E. Gtr. E. Bass Solo

91

93

94

95

96

Perc. Perc. Perc. E. Gtr. Lead 1 Chords Chords Melody E. Gtr. E. Bass Solo

97

99

Perc. Perc. E. Gtr. Lead 1 Chords Chords Acoustic Guitar Melody E. Gtr. E. Bass Solo

102

104

The musical score is arranged in a system with the following parts from top to bottom:

106

108

Perc. Perc. Perc. E. Gtr. Lead 1 Chords Chords E. Bass Solo

110

112

114

115

116

117

119

The musical score is organized into six systems, each with a label on the left:

122

The musical score is organized into six systems, each with a specific instrument label on the left:

124

125

Perc. Perc. Perc. E. Gtr. Lead 1 Chords Chords Melody E. Gtr. E. Bass Solo

126

127

128

129

130

131

132

134

135

136

137

138

139

140

141

142

143

Perc. Perc. Perc. E. Gtr. Lead 1 Chords Chords Melody E. Gtr. E. Bass Solo

144

E. Gtr.

Lead 1

Chords

Chords

E. Bass

Solo

74

78

82

86

90

94

102

106

110

114

118

122

125

127

129

131

133

135

137

139

V.S.

Percussion

Queensryche - Jet City Woman

♩ = 120,000000

4/4 - 7

5

9

13

17

21

25

29

33

37

V.S.

41

45

49

53

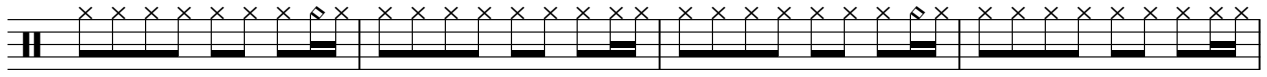

57

61

65

69

73

77

81

85

89

93

97

101

105

109

113

117

V.S.

121

125

127

129

131

133

135

137

139

141

Percussion

143

Percussion

Queensryche - Jet City Woman

♩ = 120,000000

12 4

22 18 3

47

53

59

65

71

75 3

81

88

94

100

106

112

118

124

129

133

137

141

Percussion

Queensryche - Jet City Woman

♩ = 120,000000

**13**

18

**8**

31

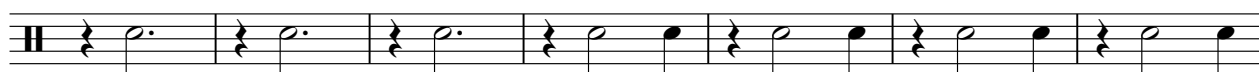

38

44

**23**

72

78

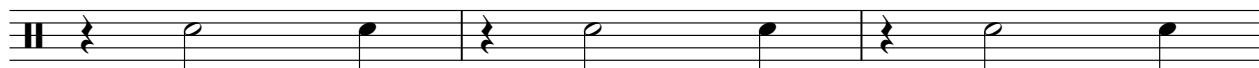

81

**43**

**21**

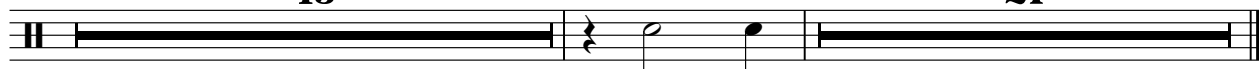

Electric Guitar

Queensryche - Jet City Woman

$\text{♩} = 120,000000$

5

10

14

19

21

43

47

51

56

21

Electric Guitar

80

84

88

92

96

102

106

109

113

115

Electric Guitar

116

3 3 3 3 3 3 3 3

119

5

127

131

135

139

142

# Queensryche - Jet City Woman

## Lead 1

♩ = 120,000000

4

9

14

19

21

43

47

51

56

21

2

Lead 1

80

84

88

92

96

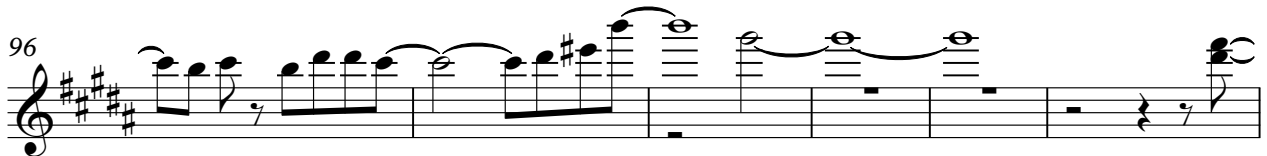

102

106

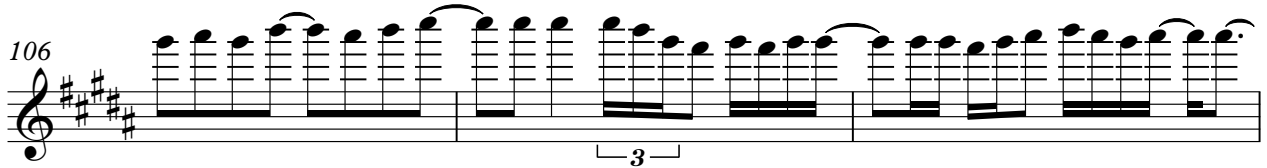

109

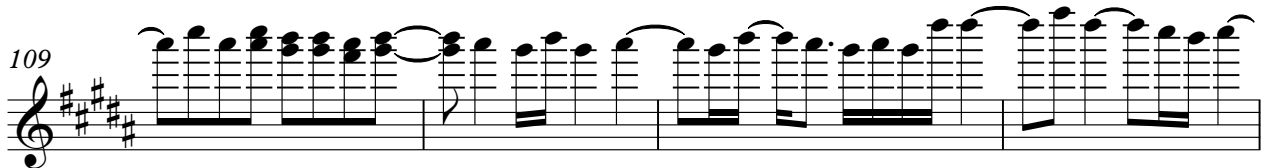

113

115

Lead 1

116

3 3 3 3 3 3 3

119

5

127

131

135

139

142

Chords

Queensryche - Jet City Woman

♩ = 120,000000

**12**

16

21

**15**

40

44

48

51

**21**

74

78

82

86

89

91

94

96

101

105

109

114

118

122

126

130

133

136

138

141

V.S.

4

# Chords

143

144

Chords

Queensryche - Jet City Woman

♩ = 120,000000

**12**

**17**

**22**

**15**

**40**

**44**

**48**

**51**

**21**

74

78

82

86

90

94

98

105

110

115

119

123

127

131

135

139

142

# Queensryche - Jet City Woman

Acoustic Guitar

♩ = 120,000000

21

24

28

32

36 17

56

60

64

68

72 23

2

Acoustic Guitar

98

101

Queensryche - Jet City Woman

Melody

♩ = 120,000000

21

25

29

33

38

43

48

52

4

## Melody

59

63

67

72

77

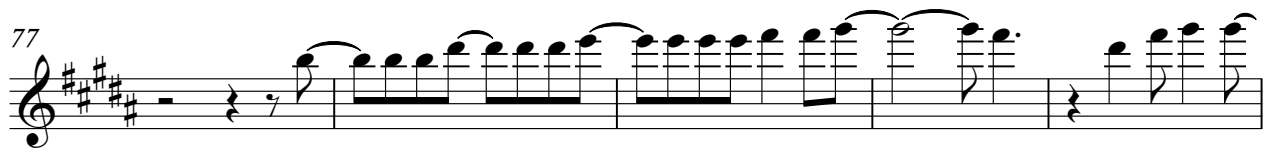

82

87

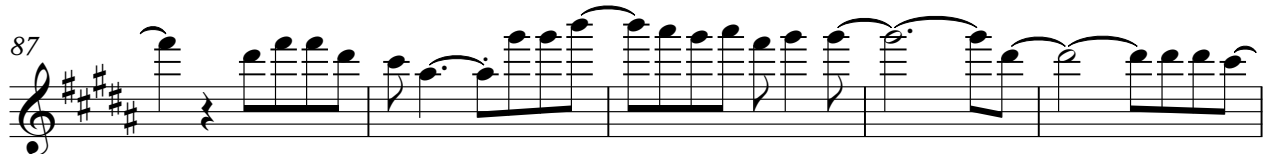

92

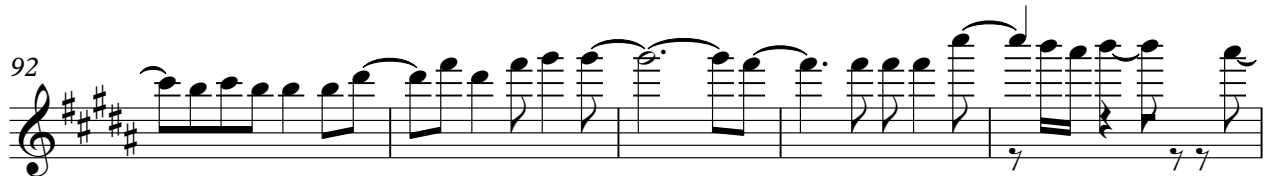

97

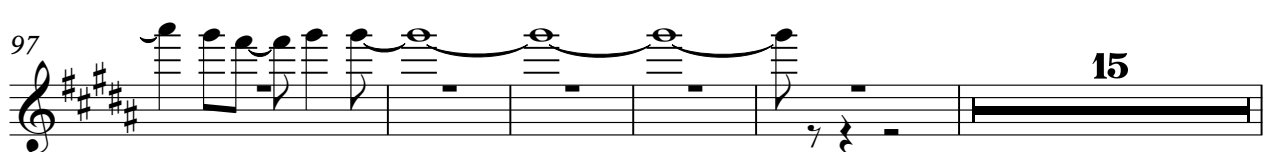

117

121

Melody

3

126

131

136

140

2

♩ = 120,000000

21

25

29

33

38

43

48

52

4

Electric Guitar

59

63

67

72

77

82

87

92

97

117

121

Electric Guitar

3

126

131

136

140

2

26

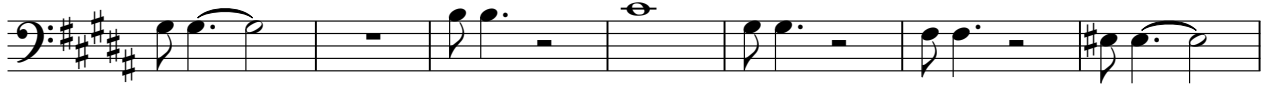

33

38

40

42

45

47

49

51

54

58

62

66

70

74

77

79

82

84

86

V.S.

88

90

92

94

96

99

103

107

111

115

119

123

126

128

130

132

134

136

138

140

V.S.

Solo

Queensryche - Jet City Woman

♩ = 120,000000

3

5

7

9

11

13

15

17

19

V.S.

53

57

61

65

69

73

76

78

80

82

V.S.

V.S.

137

139

141

143
