

# Queensryche - Silent Lucidity

♩ = 120,000000

Vocals

Guitar 1

Guitar 2

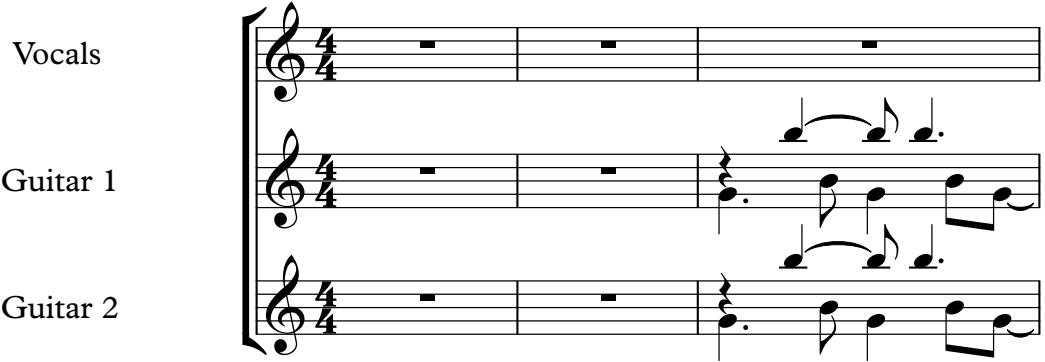

Guitar 1

Guitar 2

4

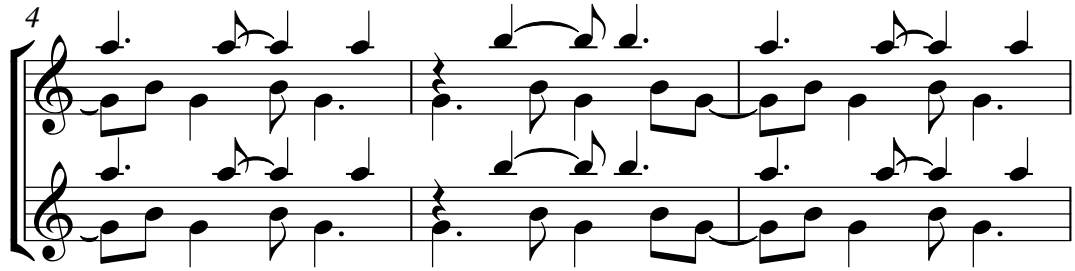

Guitar 1

Guitar 2

7

Vocals

Guitar 1

Guitar 2

10

13

Vocals

Guitar 1

Guitar 2

16

Vocals

Guitar 1

Guitar 2

19

Vocals

Guitar 1

Guitar 2

22

Vocals

Guitar 1

Guitar 2

25

Vocals

Guitar 1

Guitar 2

28

Vocals

Guitar 1

Guitar 2

31

Vocals

Guitar 1

Guitar 2

34

Vocals

Guitar 1

Guitar 2

4

37

Vocals

Guitar 1

Guitar 2

40

Percussion

Vocals

Guitar 1

Guitar 2

Acou Bass 1

43

Percussion

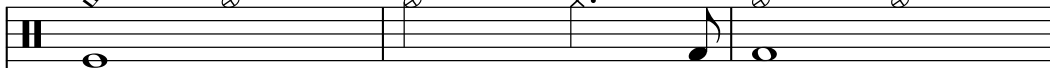

Vocals

Guitar 1

Guitar 2

Acou Bass 1

46

Percussion

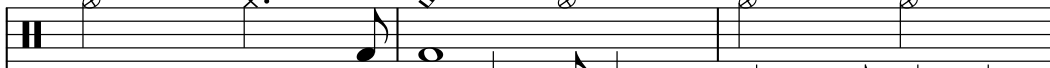

Guitar 1

Guitar 2

Acou Bass 1

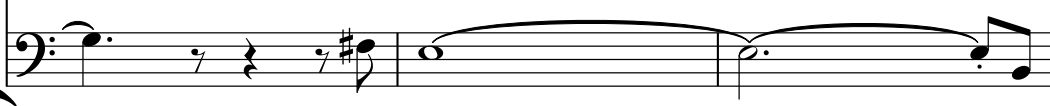

49

Percussion

Vocals

Guitar 1

Guitar 2

Acou Bass 1

52

Percussion

Vocals

Guitar 1

Guitar 2

Acou Bass 1

55

Percussion

Vocals

Guitar 1

Guitar 2

Acou Bass 1

57

Percussion

Guitar 1

Guitar 2

Acou Bass 1

59

Percussion

Vocals

Guitar 1

Guitar 2

Acou Bass 1

62

Percussion

Vocals

Guitar 1

Guitar 2

Acou Bass 1

65

Percussion

Guitar 1

Guitar 2

Acou Bass 1

67

Percussion

Vocals

Guitar 1

Guitar 2

Acou Bass 1

69

Percussion

Vocals

Guitar 1

Guitar 2

Acou Bass 1

71

Percussion

Vocals

Guitar 1

Guitar 2

Acou Bass 1

73

Percussion

Vocals

Guitar 1

Guitar 2

Acou Bass 1

75

Percussion

Vocals

Guitar 1

Guitar 2

Acou Bass 1

77

Percussion

Vocals

Guitar 1

Guitar 2

Acou Bass 1

79

Percussion

Vocals

Guitar 1

Guitar 2

Acou Bass 1

81

Percussion

Vocals

Guitar 1

Guitar 2

Acou Bass 1

Strings 3

83

Percussion

Vocals

Elec Guitar 2

Acou Bass 1

Strings 3

85

Percussion

Vocals

Elec Guitar 2

Acou Bass 1

Strings 3

87

Percussion

Vocals

Elec Guitar 2

Acou Bass 1

Strings 3

89

Percussion

Vocals

Elec Guitar 2

Acou Bass 1

Strings 3

91

Percussion

Vocals

Elec Guitar 2

Acou Bass 1

Strings 3

93

Percussion

Vocals

Elec Guitar 2

Acou Bass 1

Strings 3

95

Percussion

Vocals

Elec Guitar 2

Acou Bass 1

Strings 3

97

Percussion

Vocals

Guitar 1

Elec Guitar 2

Acou Bass 1

Strings 3

100

Vocals

Guitar 1

Guitar 2

Percussion

Guitar 1

Guitar 2

Syn Brass 1

Acou Bass 1

105

Percussion

Elec Guitar 2

Syn Brass 1

Acou Bass 1

Elec Guitar 1

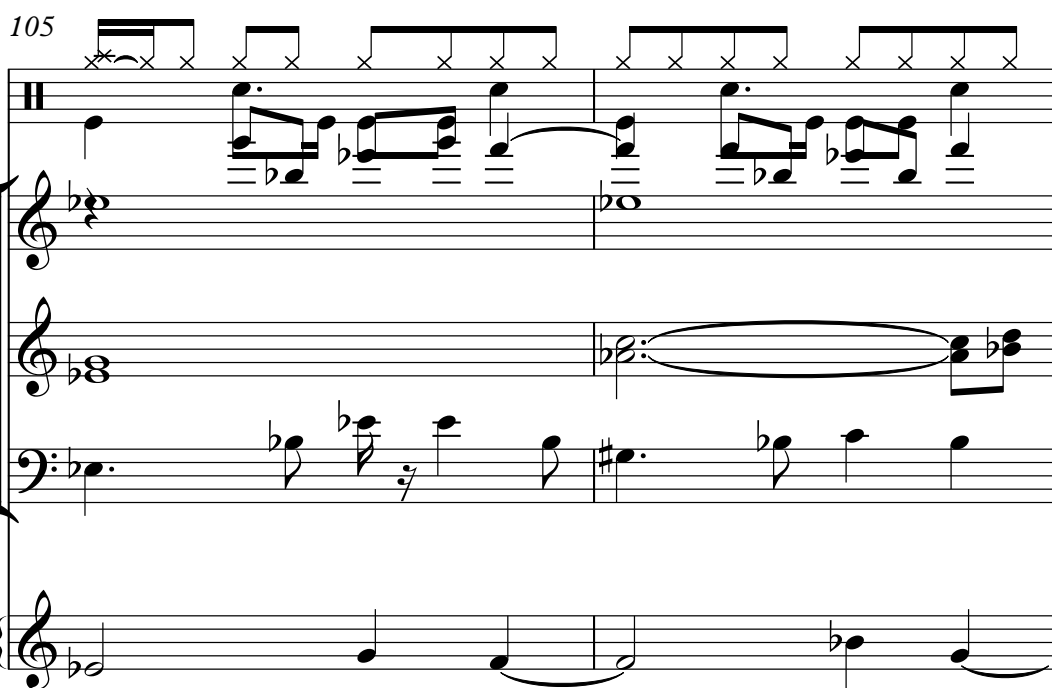

107

Percussion

Elec Guitar 2

Syn Brass 1

Acou Bass 1

Elec Guitar 1

109

Percussion

Elec Guitar 2

Syn Brass 1

Acou Bass 1

Elec Guitar 1

112

Percussion

Elec Guitar 2

Syn Brass 1

Acou Bass 1

Elec Guitar 1

114

Percussion

Elec Guitar 2

Syn Brass 1

Acou Bass 1

Elec Guitar 1

116

Percussion

Elec Guitar 2

The Electric Guitar 2 staff uses a treble clef and contains six measures of musical notation, including eighth and sixteenth notes with stems.

Syn Brass 1

The Syn Brass 1 staff uses a treble clef and contains six measures of musical notation, including chords and a long note with a slur.

Acou Bass 1

The Acoustic Bass 1 staff uses a bass clef and contains six measures of musical notation, including eighth and sixteenth notes with stems.

Elec Guitar 1

Strings 3

The Strings 3 staff uses a treble clef and contains six measures of musical notation, including a long note with a slur.

Percussion

Vocals

Elec Guitar 2

Syn Brass 1

Acou Bass 1

Elec Guitar 1

Strings 3

122

Percussion

Vocals

Acou Bass 1

Elec Guitar 1

Strings 3

125

Percussion

Vocals

Acou Bass 1

Elec Guitar 1

Strings 3

129

Percussion

Vocals

Acou Bass 1

Elec Guitar 1

Strings 3

132

Percussion

Vocals

Acou Bass 1

Elec Guitar 1

Strings 3

136

Percussion

Vocals

Guitar 1

Guitar 2

Acou Bass 1

Elec Guitar 1

Strings 3

139

Percussion

Vocals

Guitar 1

Guitar 2

Acou Bass 1

Percussion

Vocals

Guitar 1

Guitar 2

Acou Bass 1

Percussion

Vocals

Guitar 1

Guitar 2

Acou Bass 1

145

Percussion

Vocals

Guitar 1

Guitar 2

Acou Bass 1

147

Percussion

Vocals

Guitar 1

Guitar 2

Acou Bass 1

Percussion

Vocals

Guitar 1

Guitar 2

Acou Bass 1

Percussion

Vocals

Guitar 1

Guitar 2

Acou Bass 1

153

Percussion

Vocals

Guitar 1

Guitar 2

Acou Bass 1

155

Percussion

Vocals

Guitar 1

Guitar 2

Acou Bass 1

Percussion

Vocals

Guitar 1

Guitar 2

Acou Bass 1

Percussion

Vocals

Guitar 1

Guitar 2

Acou Bass 1

161

Percussion

Vocals

Guitar 1

Guitar 2

Acou Bass 1

163

Percussion

Vocals

Guitar 1

Guitar 2

Acou Bass 1

Percussion

Vocals

Guitar 1

Guitar 2

Acou Bass 1

Percussion

Vocals

Guitar 1

Guitar 2

Acou Bass 1

169

Percussion

Vocals

Guitar 2

Elec Guitar 2

Acou Bass 1

Strings 3

171

Percussion

Vocals

Elec Guitar 2

Acou Bass 1

Strings 3

173

Percussion

Vocals

Elec Guitar 2

Acou Bass 1

Strings 3

175

Percussion

Vocals

Elec Guitar 2

Acou Bass 1

Strings 3

177

Percussion

Vocals

Elec Guitar 2

Acou Bass 1

Strings 3

179

Percussion

Vocals

Elec Guitar 2

Acou Bass 1

Strings 3

181

Percussion

Vocals

Elec Guitar 2

Acou Bass 1

Strings 3

183

Percussion

Vocals

Guitar 1

Elec Guitar 2

Acou Bass 1

Strings 3

186

Percussion

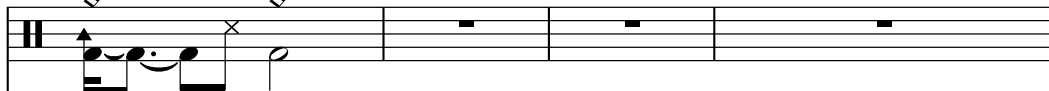

Vocals

Guitar 1

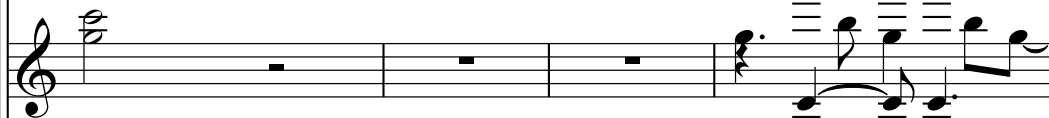

Guitar 2

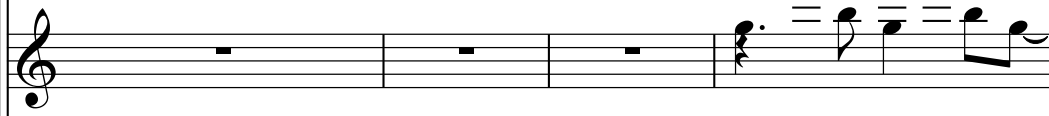

Syn Brass 1

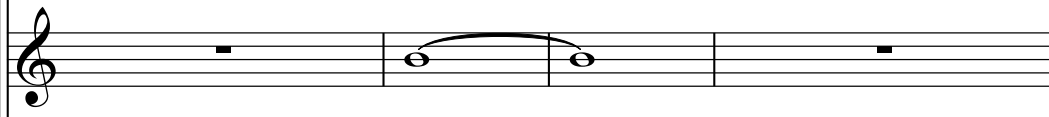

Acou Bass 1

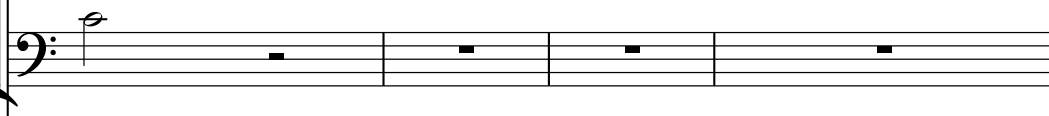

Strings 3

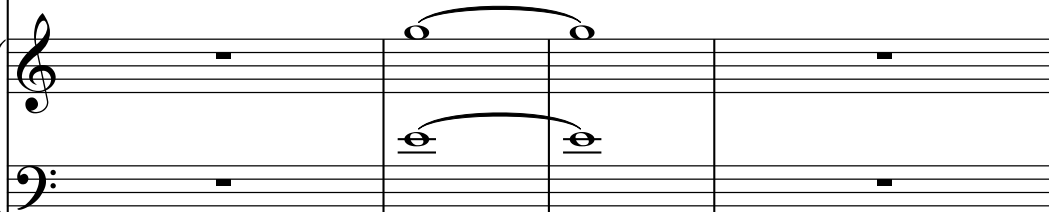

190

Guitar 1

Guitar 2

Acou Bass 1

38

Guitar 1

Guitar 2

Acou Bass 1

193

Guitar 1

Guitar 2

Acou Bass 1

196

Guitar 1

Guitar 2

Acou Bass 1

198

199

Guitar 1

Guitar 2

Acou Bass 1

# Queensryche - Silent Lucidity

## Percussion

♩ = 120,000000

41

46

52

57

61

66

69

71

73

75

V.S.

77

79

81

84

87

90

93

96

104

107

Percussion

111

114

118

122

128

134

139

142

145

148

V.S.

151

154

158

161

164

167

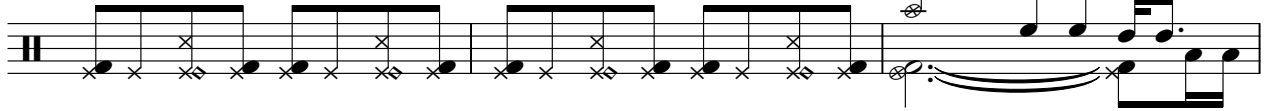

170

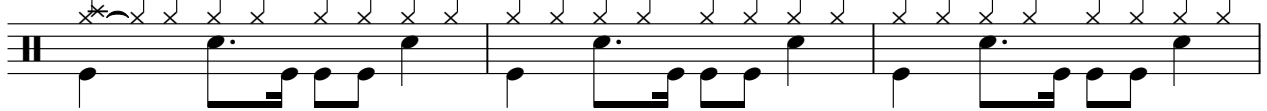

173

177

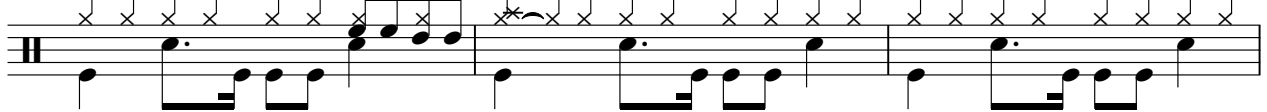

180

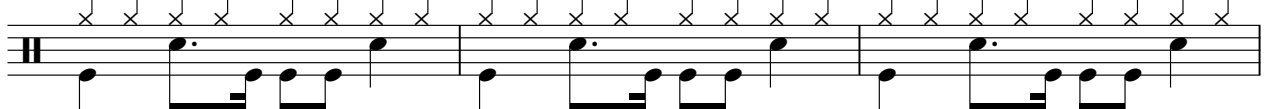

Percussion

183

185

Queensryche - Silent Lucidity

Vocals

♩ = 120,000000

9

15

21

28

33

39

44

55

61

Vocals

67

72

78

83

89

95

101

17

125

134

141

2

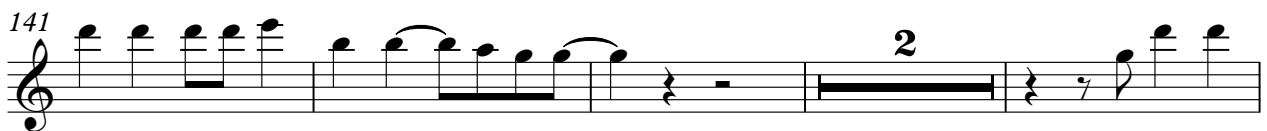

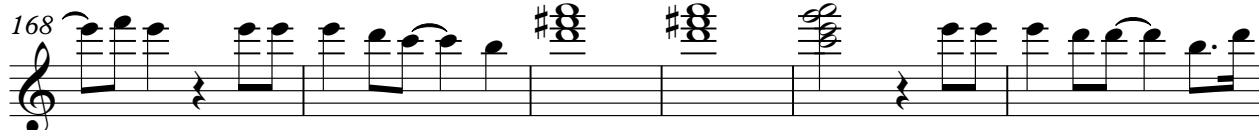
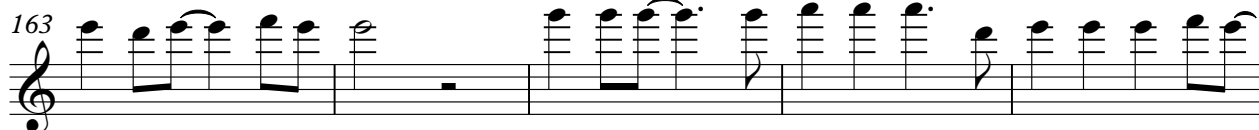
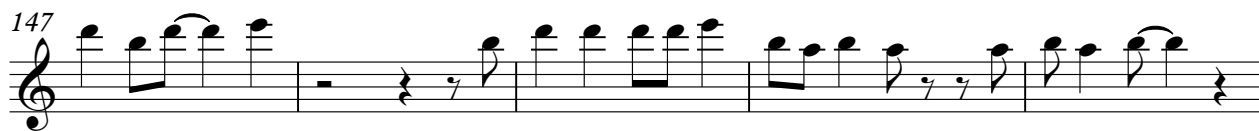

# Queensryche - Silent Lucidity

## Guitar 1

♩ = 120,000000

6

10

14

18

22

26

30

34

38

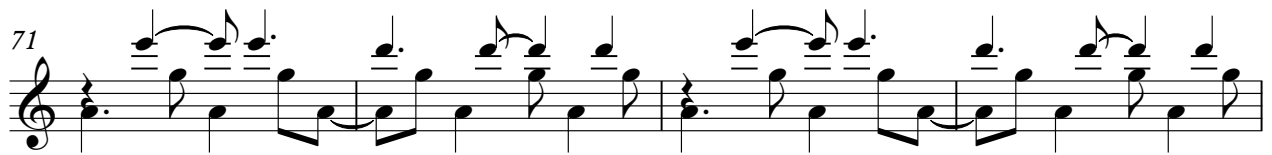
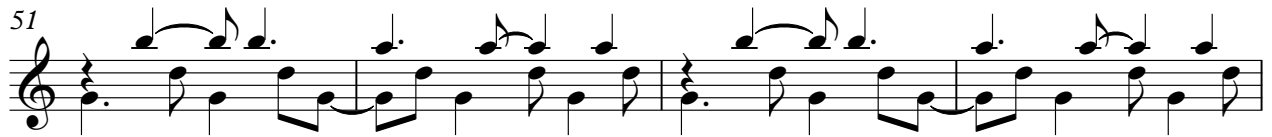
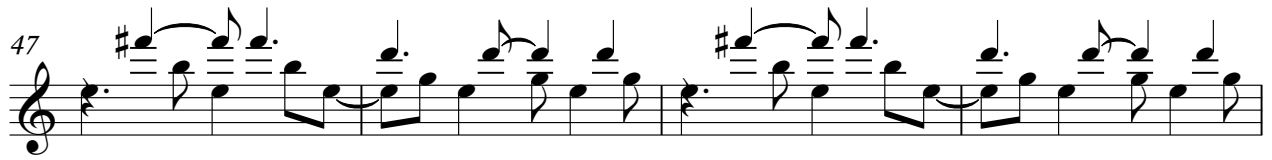

83 **14**

101

105 **33**

141

145

149

153

157

161

165 **15**

4

Guitar 1

184

190

194

198

Queensryche - Silent Lucidity

Guitar 2

♩ = 120,000000

6

10

14

18

22

26

30

34

38

V.S.

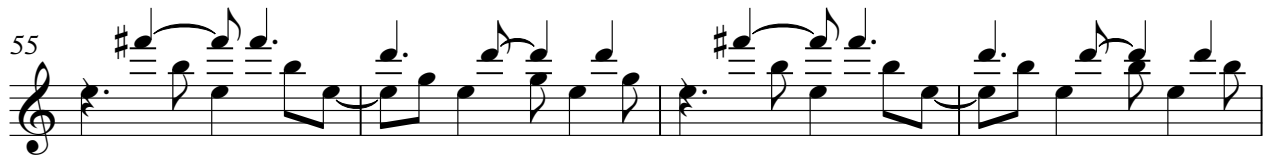
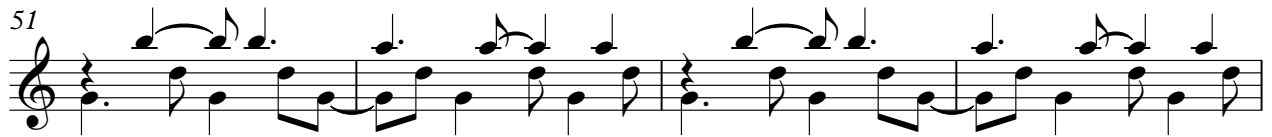
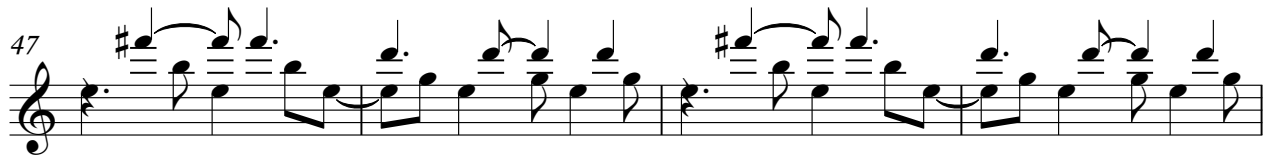

83 **18**

104 **33**

140

144

148

152

156

160

164

167 **19**

4

189

Guitar 2

193

197

199

♩ = 120,000000  
82

87

93

105

109

113

117

120

2

Elec Guitar 2

170

176

181

Syn Brass 1

Queensryche - Silent Lucidity

♩ = 120,000000

**103**

109

116

122

**65**

**13**

# Queensryche - Silent Lucidity

## Acou Bass 1

♩ = 120,000000

41

46

52

58

64

70

77

83

89

95

4

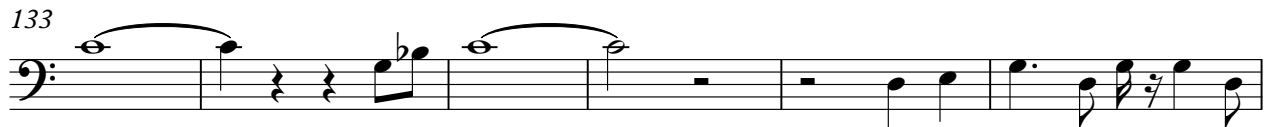

161

167

173

179

185

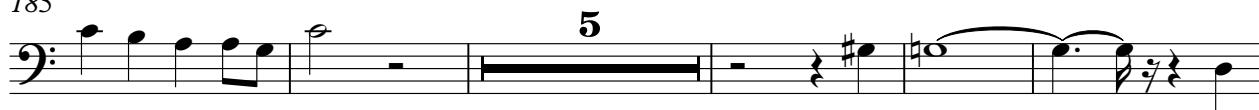

195

♩ = 120,000000

**104**

109

116

123

130

135

**64**

**64**

Strings 3

Queensryche - Silent Lucidity

♩ = 120,000000

81

87

96

19

19

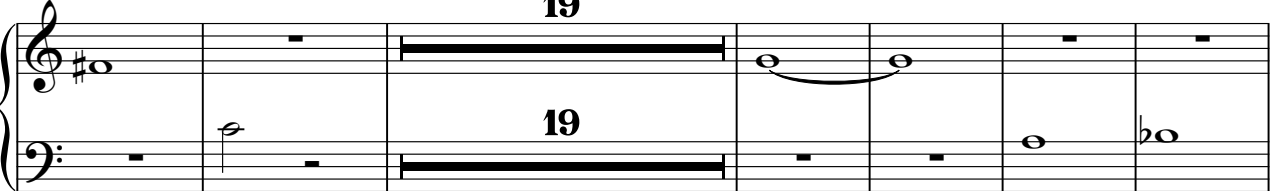

121

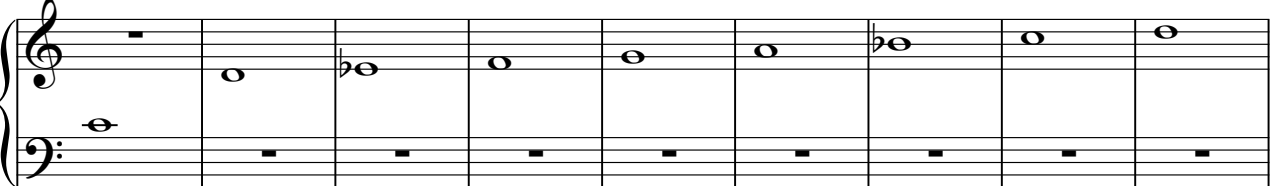

130

136

31

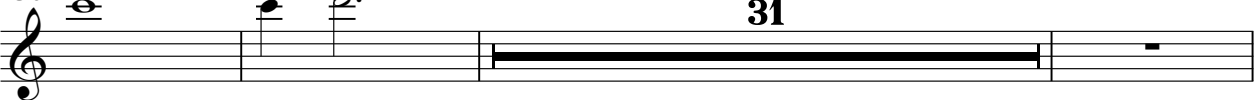

170

178

184
