

Ray Charles - Hit The Road Jack

♩ = 170,00092

drum mix
bass
sax 1
sax 2

6

drum mix
bass
sax 1
sax 2
el guit1
el guit2
lead voc

2

9

drum mix

bass

sax 1

sax 2

el guit1

el guit2

lead voc

12

drum mix

bass

sax 1

sax 2

el guit1

el guit2

lead voc

backs

15

drum mix

bass

sax 1

sax 2

el guit1

el guit2

lead voc

18

drum mix

bass

sax 1

sax 2

el guit1

el guit2

lead voc

21

drum mix

bass

sax 1

sax 2

el guit1

el guit2

lead voc

backs

24

drum mix

bass

backs

28

drum mix

bass

sax 1

sax 2

lead voc

backs

sax 3

31

drum mix

bass

sax 1

sax 2

el guit1

el guit2

lead voc

34

drum mix

bass

sax 1

sax 2

el guit1

el guit2

lead voc

37

drum mix

bass

sax 1

sax 2

el guit1

el guit2

lead voc

backs

40

drum mix

bass

el guit1

el guit2

lead voc

43

drum mix

bass

sax 1

sax 2

el guit1

el guit2

lead voc

46

drum mix

bass

sax 1

sax 2

el guit1

el guit2

backs

organ

50

drum mix

bass

lead voc

backs

organ

54

drum mix

bass

sax 1

sax 2

el guit2

lead voc

backs

sax 3

organ

58

drum mix

bass

sax 1

sax 2

el guit1

el guit2

lead voc

backs

61

drum mix

bass

el guit1

el guit2

lead voc

el guit3

63

drum mix

bass

sax 1

sax 2

el guit1

el guit2

lead voc

el guit3

66

drum mix

bass

sax 1

sax 2

el guit1

el guit2

69

drum mix

bass

sax 1

sax 2

el guit1

el guit2

72

drum mix

bass

sax 1

sax 2

el guit1

el guit2

74

drum mix

bass

sax 1

sax 2

el guit2

77

drum mix

bass

sax 1

sax 2

el guit2

82

drum mix

bass

el guit1

el guit2

86

drum mix

bass

sax 1

sax 2

el guit1

el guit2

sax 3

89

drum mix

bass

sax 1

sax 2

el guit1

el guit2

lead voc

el guit3

92

drum mix

bass

el guit1

el guit2

lead voc

el guit3

95

drum mix

bass

sax 1

sax 2

el guit1

el guit2

lead voc

backs

el guit3

98

drum mix

bass

sax 1

sax 2

el guit1

el guit2

lead voc

backs

el guit3

100

drum mix

bass

el guit1

el guit2

lead voc

el guit3

103

drum mix
bass
sax 1
sax 2
el guit1
el guit2
lead voc
el guit3

106

drum mix
bass
sax 1
sax 2
el guit1
el guit2
lead voc
organ

109

drum mix

bass

sax 1

sax 2

el guit1

el guit2

lead voc

organ

112

drum mix

bass

sax 1

sax 2

el guit1

el guit2

lead voc

organ

115

drum mix

bass

sax 1

sax 2

el guit1

el guit2

lead voc

sax 3

organ

drum mix

bass

sax 1

sax 2

el guit1

el guit2

lead voc

sax 3

organ

121

drum mix

bass

sax 1

sax 2

el guit1

el guit2

lead voc

sax 3

organ

drum mix

bass

sax 1

sax 2

el guit1

el guit2

lead voc

sax 3

organ

126

drum mix

bass

sax 1

sax 2

el guit1

el guit2

lead voc

sax 3

organ

129

drum mix

bass

sax 1

sax 2

el guit1

el guit2

lead voc

organ

Ray Charles - Hit The Road Jack

drum mix

♩ = 170,000092

V.S.

50

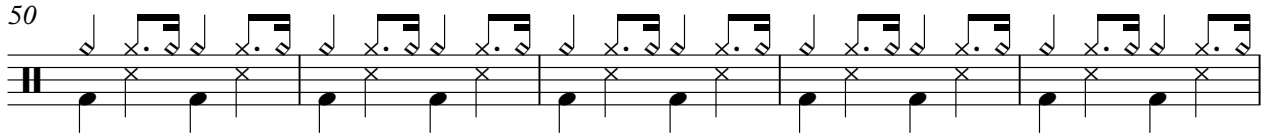

55

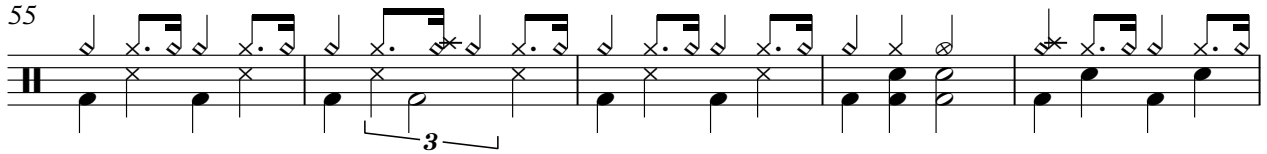

60

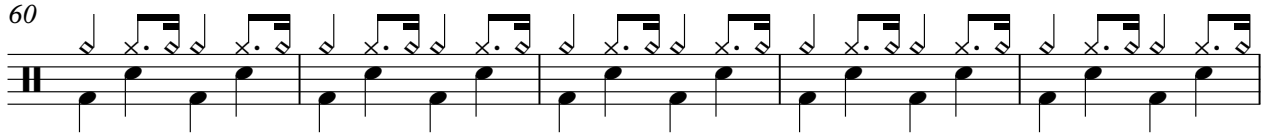

65

70

74

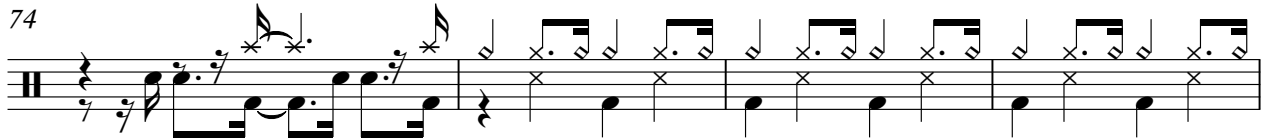

78

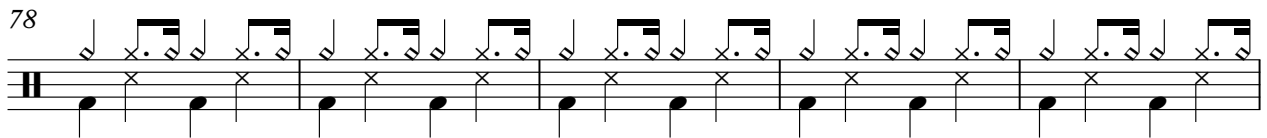

83

88

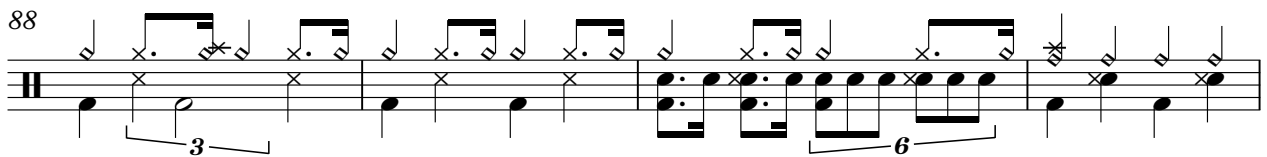

92

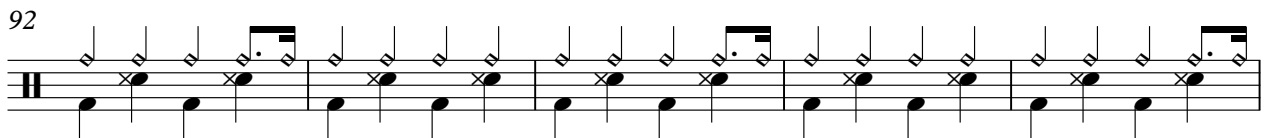

97

102

106

110

115

120

124

128

Ray Charles - Hit The Road Jack

bass

♩ = 170,000092

2

8

14

20

26

31

37

42

48

53

V.S.

114

119

124

128

Ray Charles - Hit The Road Jack

sax 1

♩ = 170,000092

2

8 3

16 3 5

28 2 3

36 3

44 9

57 3

Ray Charles - Hit The Road Jack

sax 2

♩ = 170,000092

2

8

16

28

36

44

57

Ray Charles - Hit The Road Jack

el guit1

♩ = 170,000092

6

10

14

18

22

8

33

37

41

44

12

59

63

67

71

10

84

88

92

96

100

104

108

112

116

120

124

128

111

116

121

126

Ray Charles - Hit The Road Jack

lead voc

♩ = 170,000092

5

10

15

20

32

36

41

46

52

2

lead voc

58

63

90

95

100

104

109

114

119

124

128

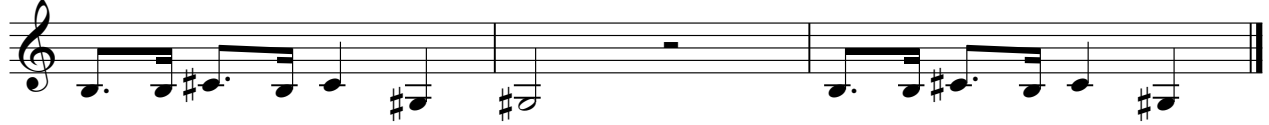

Ray Charles - Hit The Road Jack

backs

♩ = 170,000092

12 7

22

26

30 6

39 7

49 3

56 38

97 32

sax 3

Ray Charles - Hit The Road Jack

♩ = 170,000092

27 27

57

31 27

116

121

125

4

organ

Ray Charles - Hit The Road Jack

♩ = 170,000092

46

53

51

110

119

125

