

Ray Charles - Cryin' Time

00:00:03:00
1.1,00
IFNI MIDI MUSIC

♩ = 89,999954

6 Perc. J. Gtr. J. Gtr. J. Gtr. E. Bass Solo

8 Perc. J. Gtr. J. Gtr. J. Gtr. E. Bass Solo

10

Perc. **6** **6** **6** **6** **3**

J. Gtr.

J. Gtr. **3** **3**

J. Gtr.

E. Bass **3**

Vla. **6**

Solo **3**

4

12 6 6 3

Perc.

J. Gtr.

J. Gtr.

J. Gtr.

E. Bass

Vla.

Solo

13 6 6 5

Perc.

J. Gtr.

J. Gtr.

J. Gtr.

E. Bass

Vla.

Solo

14

Perc.

J. Gtr.

J. Gtr.

J. Gtr.

E. Bass

Vla.

Solo

16 7

Perc. 

J. Gtr. 

J. Gtr. 

J. Gtr. 

E. Bass 

Vla. 

Solo 

18

Perc. **6** **6** **6** **3**

J. Gtr.

J. Gtr.

J. Gtr.

E. Bass

Vla.

Solo

20 Perc. 6 6

J. Gtr.

J. Gtr.

J. Gtr.

E. Bass

Vla. 8

Solo

3

21

Perc. 6 6

J. Gtr.

J. Gtr.

J. Gtr.

E. Bass

Vla.

Solo 3 3

22

Perc. **6** **6**

J. Gtr.

J. Gtr.

J. Gtr.

E. Bass

Vla.

Solo

23

Perc.

J. Gtr.

J. Gtr.

J. Gtr.

E. Bass

Vla.

Solo

6

3

3

3

3

24 13

Perc. 

J. Gtr. 

J. Gtr. 

J. Gtr. 

E. Bass 

Vla. 

Solo 

26 15

Perc. 

J. Gtr. 

J. Gtr. 

J. Gtr. 

E. Bass 

Vla. 

Solo 

27

Perc.

J. Gtr.

J. Gtr.

J. Gtr.

E. Bass

Vla.

Solo

6

3

3

3

3

28 17

Perc. 

J. Gtr. 

J. Gtr. 

J. Gtr. 

E. Bass 

Vla. 

Solo 

30 19

Perc. 

J. Gtr. 

J. Gtr. 

J. Gtr. 

E. Bass 

Vla. 

Solo 

33 21

Perc. 

J. Gtr. 

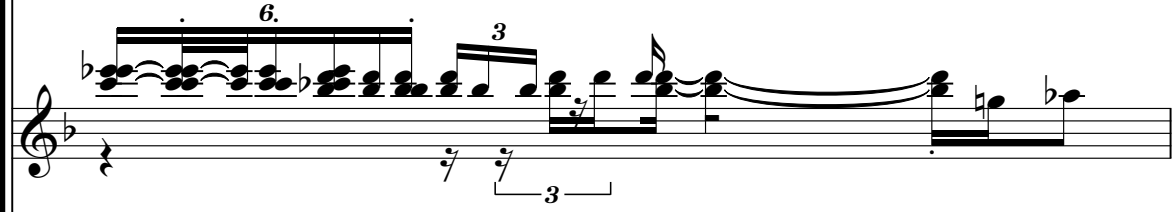
J. Gtr. 

J. Gtr. 

E. Bass 

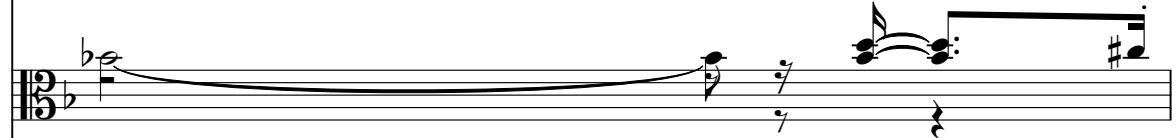
Vla. 

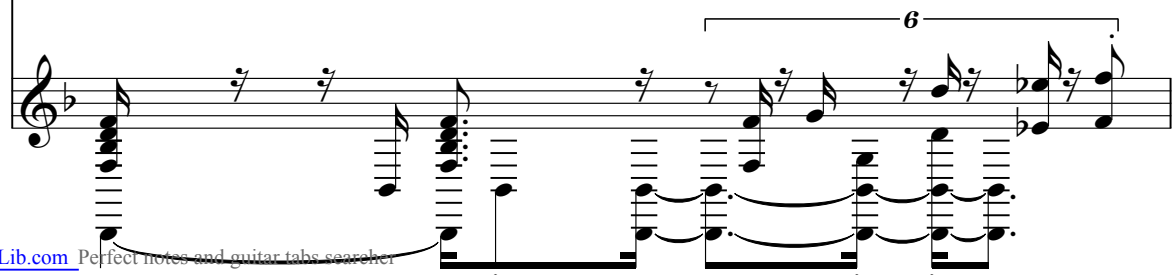
Solo 

34 6 6

Perc. 

J. Gtr. 

J. Gtr. 

J. Gtr. 

E. Bass 

Vla. 

Solo 

35

Perc. 

J. Gtr. 

J. Gtr. 

J. Gtr. 

E. Bass 

Vla. 

Solo 

37

Perc. J. Gtr. J. Gtr. J. Gtr. E. Bass Vla. Solo

39 25

Perc.

J. Gtr.

J. Gtr.

J. Gtr.

E. Bass

Vla.

Solo

41 Perc. **6** **6** **6** **6**

J. Gtr.

J. Gtr. 3 3 3

J. Gtr.

E. Bass

Vla.

Solo 3

43 Perc. 6 3 6 6 27

J. Gtr.

J. Gtr.

J. Gtr.

E. Bass

Vla.

Solo

45

Perc.

J. Gtr.

J. Gtr.

E. Bass

Vla.

Solo

6

6

6

6

3

3

6 6 6 6

6 6 6 6

47 29

Perc. 

J. Gtr. 

J. Gtr. 

J. Gtr. 

E. Bass 

Vla. 

Solo 

48 Perc. 6 6

J. Gtr.

J. Gtr.

J. Gtr.

E. Bass

Vla.

Solo

49 Perc. 6 6

J. Gtr.

J. Gtr.

J. Gtr.

E. Bass 3

Vla.

Solo 6

50 Perc. 6 6 6 3

J. Gtr.

J. Gtr.

J. Gtr.

E. Bass 3

Vla.

Solo 6

52

Perc.

J. Gtr.

J. Gtr.

E. Bass

Vla.

Solo

Ray Charles - Cryin' Time

Percussion

♩ = 89,999954

4

5

8

11

14

17

20

23

26

29

3

V.S.

Percussion

32

35

38

41

44

47

50

52

♩ = 89,999954

3

7

11

15

19

23

27

31

35

39

2

Jazz Guitar

43

47

51

♩ = 89,999954

2

Jazz Guitar

32

33

35

39

43

45

47

49

52

♩ = 89,999954

38

42

46

49

52

5-string Electric Bass

Ray Charles - Cryin' Time

♩ = 89,999954

3

8

13

18

23

28

33

38

43

48

V.S.

2

5-string Electric Bass

52

Ray Charles - Cryin' Time

Viola

♩ = 89,999954

9

13

17

23

27

31

35

40

45

50

V.S.

2

Viola

52

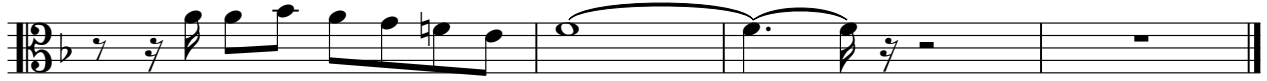

Ray Charles - Cryin' Time

Solo

♩ = 89,999954

7

10

14

18

21

23

25

27

29

V.S.

