

Real McCoy - Another Night

♩ = 126,000130

Electric Piano

Synth Voice

Saw Tooth

♩ = 126,000130

Strings

6

Electric Piano

Synth Voice

Saw Tooth

Strings

9

High Hat

Kick

Electric Piano

Bass Line (Syn Bass2)

Synth Voice

Saw Tooth

Strings

12

High Hat  
Kick  
Snare  
Hand Claps  
Tamborine  
Electric Piano  
Bass Line (Syn Bass2)  
Synth Voice  
Saw Tooth  
Strings

15

High Hat  
Kick  
Snare  
Hand Claps  
Tamborine  
Electric Piano  
Bass Line (Syn Bass2)  
Saw Tooth  
Strings

18

High Hat

Kick

Snare

Hand Claps

Tamborine

Electric Piano

Bass Line (Syn Bass2)

Saw Tooth

Strings

21

Kick

Rock Organ

Saw Tooth

24

High Hat

Kick

Snare

Hand Claps

Tamborine

Rock Organ

Bass Line (Syn Bass2)

Saw Tooth

27

High Hat

Kick

Snare

Hand Claps

Tamborine

Rock Organ

Bass Line (Syn Bass2)

Saw Tooth

30

High Hat

Kick

Snare

Hand Claps

Tamborine

Bass Line (Syn Bass2)

33

High Hat

Kick

Snare

Hand Claps

Tamborine

Bass Line (Syn Bass2)

36

High Hat

Kick

Snare

Hand Claps

Tamborine

Electric Piano

Bass Line (Syn Bass2)

Synth Voice

Strings

39

High Hat

Kick

Snare

Hand Claps

Tamborine

Electric Piano

Bass Line (Syn Bass2)

Synth Voice

Strings

42

High Hat

Kick

Snare

Hand Claps

Tamborine

Electric Piano

Bass Line (Syn Bass2)

Synth Voice

Strings

45

High Hat

Kick

Snare

Hand Claps

Tamborine

Electric Piano

Bass Line (Syn Bass2)

Strings

48

High Hat  
Kick  
Snare  
Hand Claps  
Tamborine  
Electric Piano  
Bass Line (Syn Bass2)  
Strings

51

High Hat  
Kick  
Snare  
Hand Claps  
Tamborine  
Electric Piano  
Bass Line (Syn Bass2)  
Saw Tooth  
Strings

54

High Hat

Kick

Snare

Hand Claps

Tamborine

Electric Piano

Bass Line (Syn Bass2)

Saw Tooth

Strings

57

High Hat

Kick

Snare

Hand Claps

Tamborine

Electric Piano

Bass Line (Syn Bass2)

Saw Tooth

Strings

60

High Hat  
Kick  
Snare  
Hand Claps  
Tamborine  
Electric Piano  
Rock Organ  
Bass Line (Syn Bass2)  
Saw Tooth  
Strings

63

High Hat  
Kick  
Snare  
Hand Claps  
Tamborine  
Rock Organ  
Bass Line (Syn Bass2)  
Saw Tooth

66

High Hat

Kick

Snare

Hand Claps

Tamborine

Rock Organ

Bass Line (Syn Bass2)

Saw Tooth

69

High Hat

Kick

Snare

Hand Claps

Tamborine

Bass Line (Syn Bass2)

72

High Hat

Kick

Snare

Hand Claps

Tamborine

Bass Line (Syn Bass2)

75

High Hat

Kick

Snare

Hand Claps

Tamborine

Electric Piano

Bass Line (Syn Bass2)

Synth Voice

Strings

78

High Hat

Kick

Snare

Hand Claps

Tamborine

Electric Piano

Bass Line (Syn Bass2)

Synth Voice

Strings

81

High Hat  
Kick  
Snare  
Hand Claps  
Tamborine  
Electric Piano  
Bass Line (Syn Bass2)  
Synth Voice  
Strings

84

High Hat  
Kick  
Snare  
Hand Claps  
Tamborine  
Electric Piano  
Bass Line (Syn Bass2)  
Synth Voice  
Strings

87

High Hat

Kick

Snare

Hand Claps

Tamborine

Electric Piano

Bass Line (Syn Bass2)

Strings

90

High Hat

Kick

Snare

Hand Claps

Tamborine

Electric Piano

Bass Line (Syn Bass2)

Strings

93

High Hat

Kick

Snare

Hand Claps

Tamborine

Electric Piano

Rock Organ

Bass Line (Syn Bass2)

Saw Tooth

Strings

96

High Hat

Kick

Snare

Hand Claps

Tamborine

Electric Piano

Rock Organ

Bass Line (Syn Bass2)

Saw Tooth

Strings

99

High Hat

Kick

Snare

Hand Claps

Tamborine

Electric Piano

Rock Organ

Bass Line (Syn Bass2)

Saw Tooth

Strings

102

High Hat

Kick

Snare

Hand Claps

Tamborine

Bass Line (Syn Bass2)

Saw Tooth

Strings

105

High Hat

Kick

Snare

Hand Claps

Tamborine

Bass Line (Syn Bass2)

Saw Tooth

Strings

108

High Hat

Kick

Snare

Hand Claps

Tamborine

Electric Piano

Bass Line (Syn Bass2)

Saw Tooth

Strings

113

High Hat  
Kick  
Snare  
Hand Claps  
Tamborine  
Electric Piano  
Bass Line (Syn Bass2)  
Strings

116

High Hat  
Kick  
Snare  
Hand Claps  
Tamborine  
Electric Piano  
Rock Organ  
Bass Line (Syn Bass2)  
Saw Tooth  
Strings

119 ♩ = 126,000130

High Hat

Kick

Snare

Hand Claps

Tamborine

Electric Piano

Rock Organ

Bass Line (Syn Bass2)

Synth Voice

Saw Tooth

Strings ♩ = 126,000130

122

- Electric Piano:** A bass line with chords and single notes in the lower register.

# Real McCoy - Another Night

## High Hat

♩ = 126,000130

8

8

12

12

15

15

17

17

19

19

4

25

25

27

27

29

29

31

31

33

33

V.S.

2

# High Hat

35

37

39

41

43

45

47

49

51

53

# High Hat

55

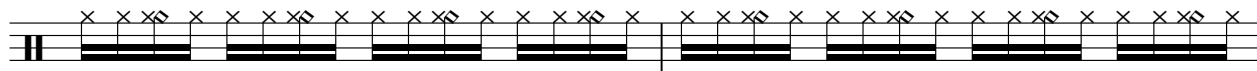

57

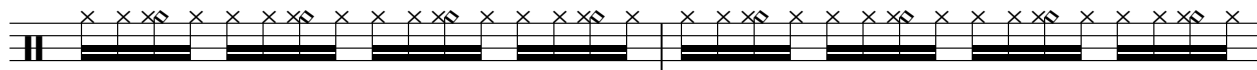

59

61

63

65

67

69

71

73

V.S.

# High Hat

75

77

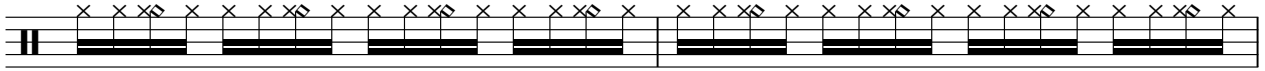

79

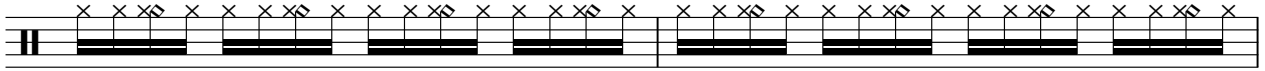

81

83

85

87

89

91

93

# High Hat

95

97

99

101

103

105

107

113

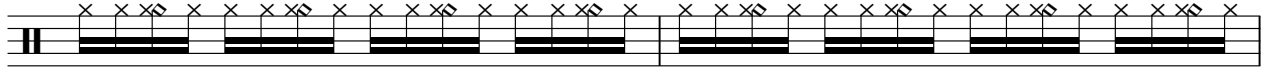

115

117

119

121 • = 126,000130

123

# Real McCoy - Another Night

Kick

♩ = 126,000130  
8

13

19

25

31

37

43

49

55

61

V.S.

2

# Kick

67

73

79

85

91

97

103

109

**4**

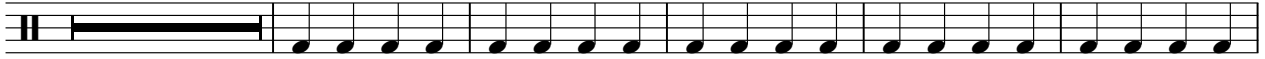

118

♩ = 126,000130

122

# Real McCoy - Another Night

Snare

♩ = 126,000130

**11**

15

21

**4**

29

35

41

46

52

56

**4**

65

70

76

82

88

93

99

105

114

119

♩ = 126,000130

Hand Claps

Real McCoy - Another Night

♩ = 126,000130

12

17

4

26

32

38

44

50

56

4

65

71

77

83

89

95

101

107

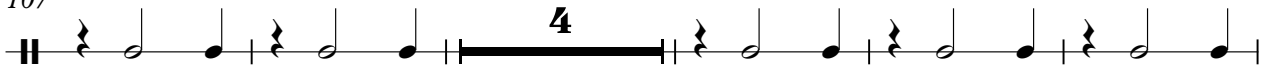

116

121 ♩ = 126,000130

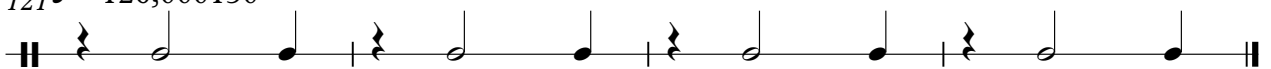

Tamborine

Real McCoy - Another Night

♩ = 126,000130

**4**/**4**

**12**

15

17

19

**4**

25

27

29

31

33

35

V.S.

Tamborine

37

39

41

43

45

47

49

51

53

55

Tamborine

Tamborine

81

83

85

87

89

91

93

95

97

99

Tamborine

101

103

105

107

113

115

117

119

121 ♩ = 126,000130

123

Electric Piano

Real McCoy - Another Night

♩ = 126,000130

Electric Piano

37

41

45

49

53

57

61

16

80

84

88

Electric Piano

92

96

100

111

115

119

122

Rock Organ

Real McCoy - Another Night

♩ = 126,000130

20

23

26

29

32

63

66

69

24

95

98

100

16

117

120

♩ = 126,000130

123

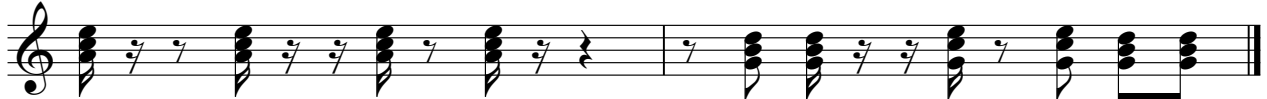

# Real McCoy - Another Night

## Bass Line (Syn Bass2)

♩ = 126,000130

8

12

16

20

4

27

31

35

39

43

47

V.S.

94

98

102

106

113

117

121 = 126,000130

Synth Voice

Real McCoy - Another Night

♩ = 126,000130

4

8

12

24

39

43

32

78

82

36

121

♩ = 126,000130

Saw Tooth

Real McCoy - Another Night

♩ = 126,000130

V.S.

97

99

102

106

117

119

121 = 126,000130

123

Strings

Real McCoy - Another Night

♩ = 126,000130

7

13

19

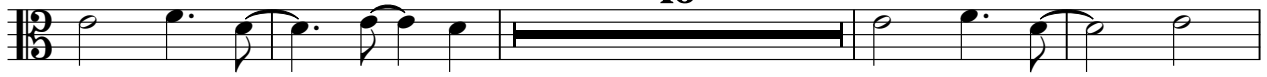

39

45

51

57

77

83

89

95

101

104

107

111

117

121 ♩ = 126,000130

