

# Real McCoy - Another Night

♩ = 130,000137

Drums

String Ensemble 2

Acoustic Grand Piano

5

Drums

Lead 2 (Sawtooth)

Synth Brass 2

Lead 5 (Charang)

String Ensemble 2

Acoustic Grand Piano

7

Drums

Lead 2 (Sawtooth)

Synth Brass 2

Lead 5 (Charang)

String Ensemble 2

Acoustic Grand Piano

9

Drums

Lead 2 (Sawtooth)

Synth Brass 2

Synth Bass 1

Lead 5 (Charang)

String Ensemble 2

Acoustic Grand Piano

11

Drums

Lead 2 (Sawtooth)

Synth Brass 2

Synth Bass 1

Lead 5 (Charang)

Lead 6 (Voice)

String Ensemble 2

Acoustic Grand Piano

13

Drums

Lead 2 (Sawtooth)

Synth Brass 2

Synth Bass 1

Lead 6 (Voice)

String Ensemble 2

Acoustic Grand Piano

15

Drums

Lead 2 (Sawtooth)

Synth Brass 2

Synth Bass 1

Lead 6 (Voice)

String Ensemble 2

Acoustic Grand Piano

17

Drums

Lead 2 (Sawtooth)

Synth Brass 2

Synth Bass 1

Lead 6 (Voice)

String Ensemble 2

Acoustic Grand Piano

19

Drums

Lead 2 (Sawtooth)

Synth Brass 2

Synth Bass 1

Lead 6 (Voice)

String Ensemble 2

Acoustic Grand Piano

21

Drums

Lead 2 (Sawtooth)

Synth Brass 2

Lead 5 (Charang)

Pad 3 (Polysynth)

String Ensemble 2

23

Drums

Lead 2 (Sawtooth)

Synth Brass 2

Lead 5 (Charang)

Pad 3 (Polysynth)

String Ensemble 2

25

Drums

Lead 2 (Sawtooth)

Synth Brass 2

Synth Bass 1

Lead 5 (Charang)

Pad 3 (Polysynth)

String Ensemble 2

27

Drums

Lead 2 (Sawtooth)

Synth Brass 2

Synth Bass 1

Lead 5 (Charang)

Pad 3 (Polysynth)

String Ensemble 2

29

Drums

Synth Bass 1

Lead 5 (Charang)

32

Drums

Synth Bass 1

Lead 5 (Charang)

35

Drums

Synth Bass 1

Lead 5 (Charang)

37

Drums

Synth Bass 1

Lead 5 (Charang)

String Ensemble 2

Acoustic Grand Piano

40

Drums

Synth Bass 1

Lead 5 (Charang)

String Ensemble 2

Acoustic Grand Piano

43

Drums

Synth Bass 1

Lead 5 (Charang)

Lead 6 (Voice)

String Ensemble 2

Acoustic Grand Piano

45

Drums

Lead 2 (Sawtooth)

Synth Brass 2

Synth Bass 1

Lead 6 (Voice)

String Ensemble 2

Acoustic Grand Piano

47

Drums

Lead 2 (Sawtooth)

Synth Brass 2

Synth Bass 1

Lead 6 (Voice)

String Ensemble 2

Acoustic Grand Piano

49

Drums

Lead 2 (Sawtooth)

Synth Brass 2

Synth Bass 1

Lead 6 (Voice)

String Ensemble 2

Acoustic Grand Piano

51

Drums

Lead 2 (Sawtooth)

Synth Brass 2

Synth Bass 1

Lead 6 (Voice)

String Ensemble 2

Acoustic Grand Piano

53

Drums

Lead 2 (Sawtooth)

Synth Brass 2

Synth Bass 1

Lead 6 (Voice)

String Ensemble 2

Acoustic Grand Piano

55

Drums

Lead 2 (Sawtooth)

Synth Brass 2

Synth Bass 1

Lead 6 (Voice)

String Ensemble 2

Acoustic Grand Piano

57

Drums

Lead 2 (Sawtooth)

Synth Brass 2

Synth Bass 1

Lead 6 (Voice)

String Ensemble 2

Acoustic Grand Piano

59

Drums

Lead 2 (Sawtooth)

Synth Brass 2

Synth Bass 1

Lead 6 (Voice)

String Ensemble 2

Acoustic Grand Piano

61

Drums

Lead 2 (Sawtooth)

Synth Brass 2

Lead 5 (Charang)

Pad 3 (Polysynth)

String Ensemble 2

63

Drums

Lead 2 (Sawtooth)

Synth Brass 2

Lead 5 (Charang)

Pad 3 (Polysynth)

String Ensemble 2

65

Drums

Lead 2 (Sawtooth)

Synth Brass 2

Synth Bass 1

Lead 5 (Charang)

Pad 3 (Polysynth)

String Ensemble 2

67

Drums

Lead 2 (Sawtooth)

Synth Brass 2

Synth Bass 1

Lead 5 (Charang)

Pad 3 (Polysynth)

String Ensemble 2

69

Drums

Synth Bass 1

Lead 5 (Charang)

72

Drums

Synth Bass 1

Lead 5 (Charang)

83

Drums

Synth Bass 1

Lead 5 (Charang)

Lead 6 (Voice)

String Ensemble 2

Acoustic Grand Piano

85

Drums

Lead 2 (Sawtooth)

Synth Brass 2

Synth Bass 1

Lead 6 (Voice)

String Ensemble 2

Acoustic Grand Piano

87

Drums

Lead 2 (Sawtooth)

Synth Brass 2

Synth Bass 1

Lead 6 (Voice)

String Ensemble 2

Acoustic Grand Piano

89

Drums

Lead 2 (Sawtooth)

Synth Brass 2

Synth Bass 1

Lead 6 (Voice)

String Ensemble 2

Acoustic Grand Piano

91

Drums

Lead 2 (Sawtooth)

Synth Brass 2

Synth Bass 1

Lead 6 (Voice)

String Ensemble 2

Acoustic Grand Piano

93

Drums

Lead 2 (Sawtooth)

Synth Brass 2

Synth Bass 1

Lead 6 (Voice)

String Ensemble 2

Acoustic Grand Piano

95

Drums

Lead 2 (Sawtooth)

Synth Brass 2

Synth Bass 1

Lead 6 (Voice)

String Ensemble 2

Acoustic Grand Piano

97

Drums

Lead 2 (Sawtooth)

Synth Brass 2

Synth Bass 1

Lead 6 (Voice)

String Ensemble 2

Acoustic Grand Piano

99

Drums

Lead 2 (Sawtooth)

Synth Brass 2

Synth Bass 1

Lead 6 (Voice)

String Ensemble 2

Acoustic Grand Piano

101

Drums

Lead 2 (Sawtooth)

Synth Brass 2

Synth Bass 1

String Ensemble 2

103

Drums

Lead 2 (Sawtooth)

Synth Brass 2

Synth Bass 1

String Ensemble 2

105

Drums

Lead 2 (Sawtooth)

Synth Brass 2

Synth Bass 1

Lead 5 (Charang)

String Ensemble 2

107

Drums

Lead 2 (Sawtooth)

Synth Brass 2

Synth Bass 1

Lead 5 (Charang)

Lead 6 (Voice)

String Ensemble 2

109

Drums

Lead 6 (Voice)

String Ensemble 2

Acoustic Grand Piano

111

Drums

Lead 6 (Voice)

String Ensemble 2

Acoustic Grand Piano

113

Drums

Lead 2 (Sawtooth)

Synth Brass 2

Synth Bass 1

Lead 5 (Charang)

Lead 6 (Voice)

Pad 3 (Polysynth)

String Ensemble 2

Acoustic Grand Piano

115

117

Drums

Lead 2 (Sawtooth)

Synth Brass 2

Synth Bass 1

Lead 5 (Charang)

Lead 6 (Voice)

Pad 3 (Polysynth)

String Ensemble 2

Acoustic Grand Piano

119

121

123

124

# Real McCoy - Another Night

## Drums

♩ = 130,000137

7

11

14

17

20

25

28

31

34

V.S.

Drums

37

40

43

46

49

52

55

58

61

66

Drums

69

72

75

78

81

84

87

90

93

96

V.S.

99

102

105

108

111

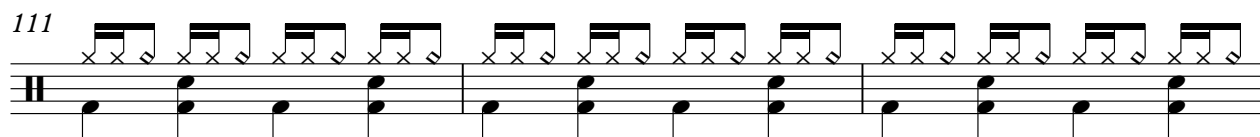

114

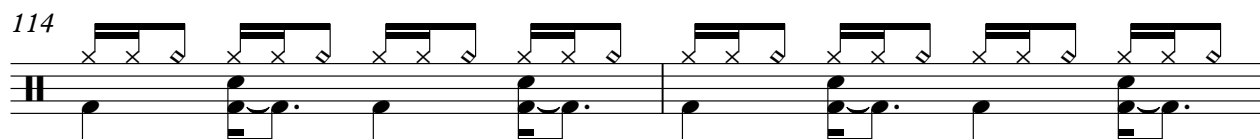

116

119

122

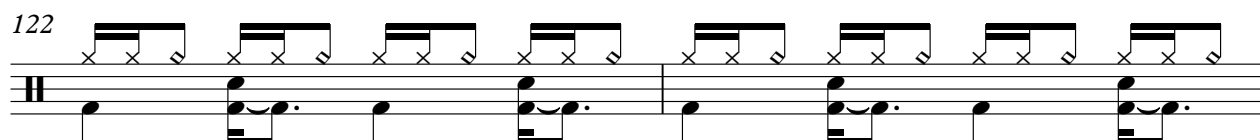

124

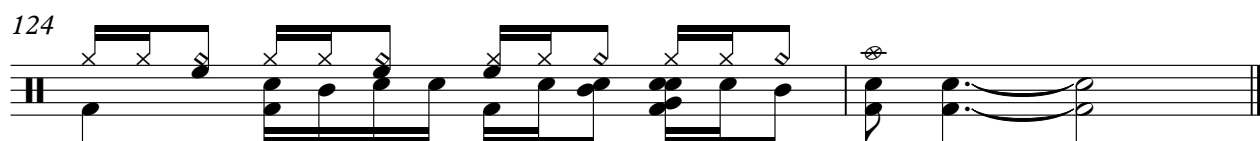

# Real McCoy - Another Night

## Lead 2 (Sawtooth)

♩ = 130,000137

4

7

9

11

13

15

17

19

21

23

V.S.

Lead 2 (Sawtooth)

25

27

16

45

47

49

51

53

55

57

59

61

63

65

67

85

87

89

91

93

95

V.S.

Lead 2 (Sawtooth)

121

123

Synth Brass 2

Real McCoy - Another Night

♩ = 130,000137

4

7

9

11

13

15

17

19

21

23

V.S.

25

27

45

47

49

51

53

55

57

59

61

63

65

67

85

87

89

91

93

95

V.S.

97

99

101

103

105

107

113

115

117

119

121

123

Real McCoy - Another Night

Synth Bass 1

♩ = 130,000137

8

12

17

4

25

30

35

40

45

50

55

V.S.

117

121

Real McCoy - Another Night

Lead 5 (Charang)

♩ = 130,000137

4

9

8

21

25

29

34

39

43

16

Lead 5 (Charang)

61

65

69

74

79

84

20

107

4

115

119

122

Lead 6 (Voice)

Real McCoy - Another Night

♩ = 130,000137

11

15

19

23

45

49

53

57

59

23

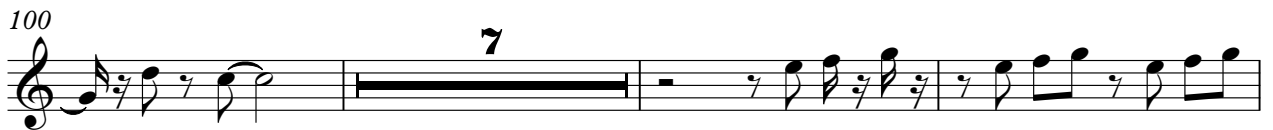

Pad 3 (Polysynth)

Real McCoy - Another Night

♩ = 130,000137

20

24

28

32

63

67

44

114

118

122

String Ensemble 2

Real McCoy - Another Night

♩ = 130,000137

8

15

22

29

42

49

56

63

67

String Ensemble 2

77

84

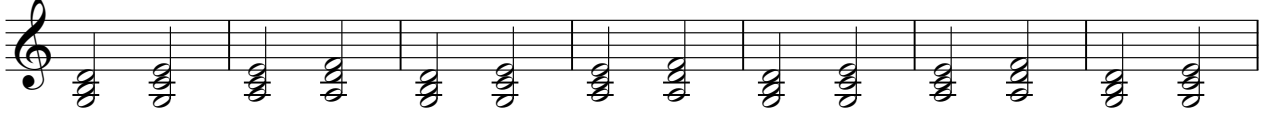

91

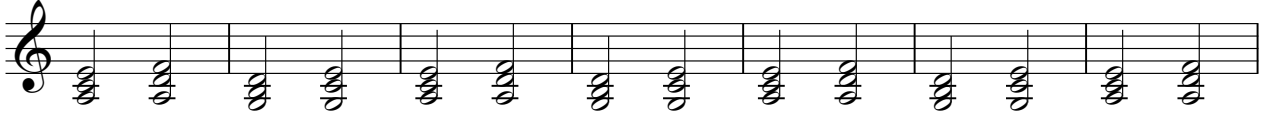

98

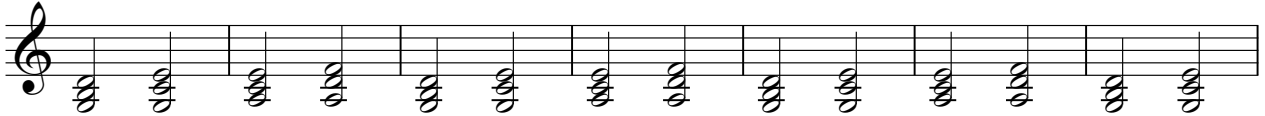

105

112

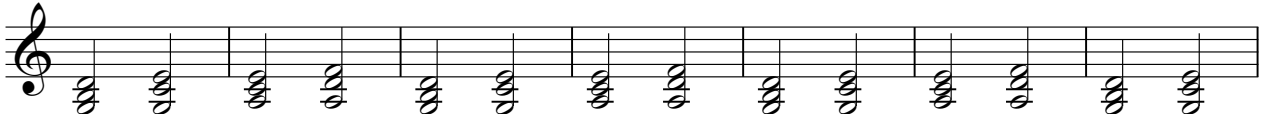

119

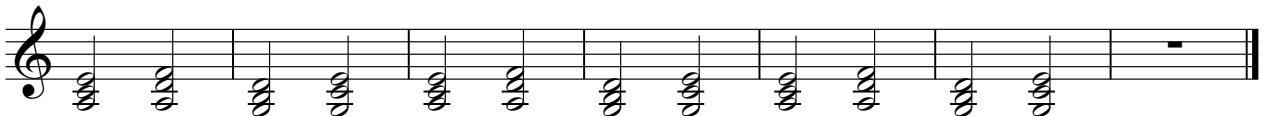

56

60

16

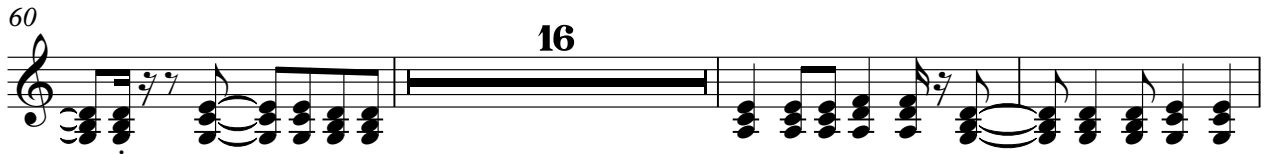

79

83

87

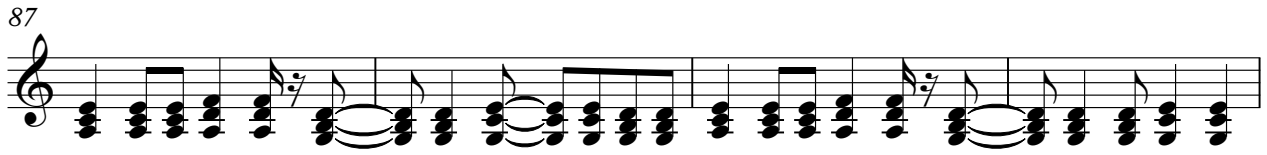

91

95

99

8

110

114

118

122

