

Richard Marx - Now And Forever

0.0"
1.1,00
Converted by W2M 1.31.. made by loveforu..

♩ = 78,000076

clarinet

percussions

st guitar

nl guitar M

fg bass

fret noise

clarinet

percussions

nl guitar M

fret noise

clarinet

percussions

nl guitar M

11

clarinet

percussions

nl guitar M

fret noise

14

clarinet

percussions

nl guitar M

17

clarinet

percussions

nl guitar M

strings 1

strings 3

fret noise

21

clarinet

percussions

nl guitar M

strings 1

strings 2

strings 3

fret noise

24

clarinet

percussions

nl guitar M

strings 1

strings 2

strings 3

27

clarinet

percussions

nl guitar M

strings 1

strings 2

strings 3

fret noise

30

clarinet

percussions

nl guitar M

strings 1

strings 2

strings 3

33

clarinet

percussions

nl guitar M

strings 1

strings 2

strings 3

fret noise

36

clarinet

percussions

nl guitar

nl guitar M

fg bass

strings 1

strings 2

strings 3

39

clarinet

percussions

nl guitar

nl guitar M

fg bass

strings 1

strings 2

strings 3

43

clarinet

percussions

st guitar

nl guitar

nl guitar M

fg bass

violin

viola

strings 1

strings 2

strings 3

fret noise

46

clarinet

st guitar

nl guitar M

fg bass

violin

viola

strings 1

strings 2

strings 3

fret noise

49

st guitar

nl guitar M

fg bass

violin

viola

strings 2

fret noise

52

clarinet

st guitar

nl guitar M

fg bass

violin

viola

strings 1

strings 2

strings 3

fret noise

55

clarinet

nl guitar M

fg bass

strings 1

strings 2

strings 3

58

clarinet

nl guitar M

fg bass

strings 1

strings 2

strings 3

fret noise

61

clarinet

nl guitar M

fg bass

strings 1

strings 2

strings 3

64 $\text{♩} = 75,000000$ $\text{♩} = 70,000000$ $\text{♩} = 69,000000$ $\text{♩} = 69,000000$ $\text{♩} = 70,000004$

clarinet

nl guitar M

fg bass

strings 1

strings 2

strings 3

fret noise

Richard Marx - Now And Forever

clarinet

♩ = 78,000076

4

9

13

18

23

27

32

37

41

44

6

2

clarinet

53

58

63

♩ = 75,000000

♩ = 70,0000000004

Richard Marx - Now And Forever

percussions

♩ = 78,000076

8

14

20

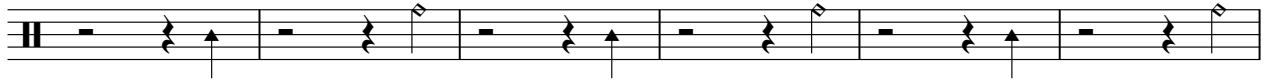

26

32

38

43

♩ = 75,000000 76,000000 77,000000 78,000000 79,000000 80,000000 81,000000 82,000000 83,000000 84,000000 85,000000 86,000000 87,000000 88,000000 89,000000 90,000000 91,000000 92,000000 93,000000 94,000000 95,000000 96,000000 97,000000 98,000000 99,000000 100,000000

19

2

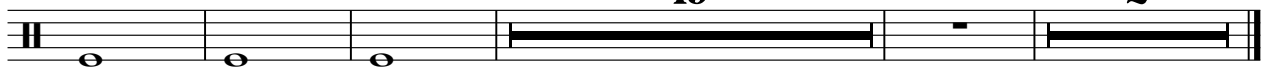

nl guitar

Richard Marx - Now And Forever

♩ = 78,000076

35

40

45

♩ = 75,000000 ♩ = 70,000000 ♩ = 55,000000

19 **2**

♩ = 78,000076

4

7

10

13

16

19

22

25

28

V.S.

61

63

65

Richard Marx - Now And Forever

violin

♩ = 78,000076

44

44

49

49

53

12

♩ = 75,000000 ♩ = 70,000000 ♩ = 65,000000

2

53

Richard Marx - Now And Forever

strings 1

♩ = 78,000076

18

24

31

37

41

46

56

61

♩ = 75,000000 76,000000 79,000004

Richard Marx - Now And Forever

strings 2

♩ = 78,000076

20

26

34

41

49

57

63

♩ = 75,000000 ♩ = 70,000000 ♩ = 65,000000 ♩ = 60,000000

Richard Marx - Now And Forever

strings 3

♩ = 78,000076

18

24

31

37

42

47

5

57

62

♩ = 75,000000 = 70,000000 = 55,000004

fret noise

Richard Marx - Now And Forever

♩ = 78,000076

♩ = 75,000000 ♩ = 70,000000 ♩ = 60,000000 ♩ = 55,000004