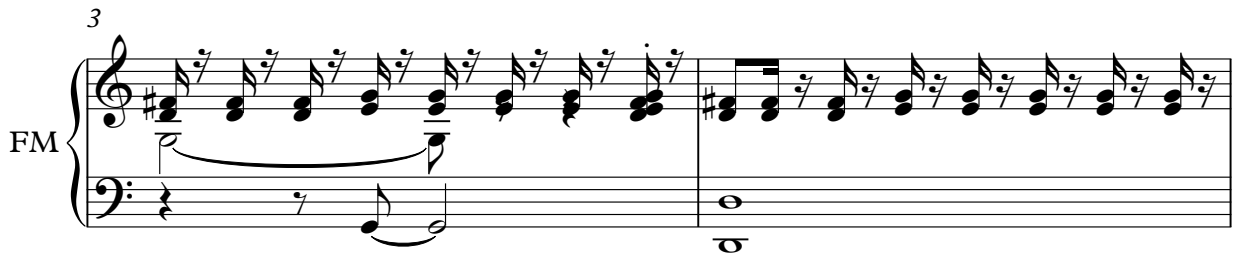

♩ = 95,000145
DRP1111110001000000

Percussion 

FM Synth 

3 

5 

E. Bass 

FM 

7

E. Gtr.

E. Bass

FM

9

E. Gtr.

E. Bass

FM

11

E. Gtr.

E. Bass

FM

13

E. Gtr.

E. Bass

FM

3

15

E. Gtr.

E. Bass

FM

17

E. Gtr.
E. Bass
FM
Syn. Str.

19

E. Gtr.
E. Bass
FM
Syn. Str.

21

Perc. E. Gtr. E. Bass FM Syn. Str. Solo

25

26

Perc. E. Gtr. E. Bass FM Syn. Str. Solo

28

31

Perc. E. Gtr. E. Bass FM Syn. Str. Solo

33

Perc. E. Bass FM Syn. Str.

34

Perc. E. Gtr. E. Bass FM Syn. Str.

35

Perc. E. Gtr. E. Bass FM Syn. Str.

36

Perc. 

E. Gtr. 

E. Bass 

FM 

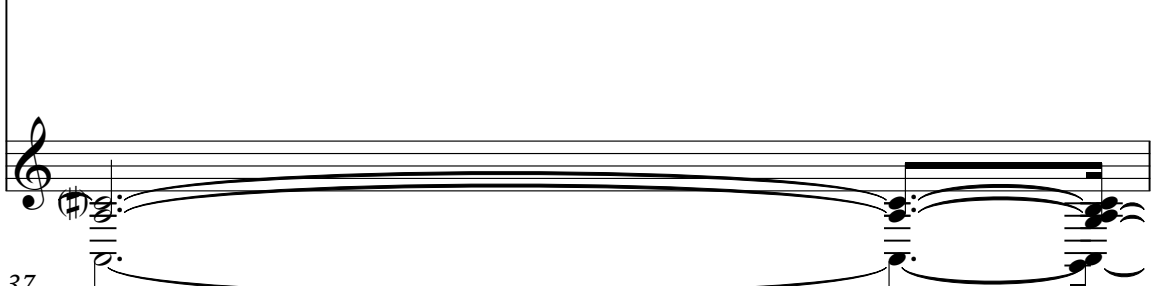
Syn. Str. 

37

Perc. 

E. Gtr. 

E. Bass 

FM 

Syn. Str. 

Solo 

39

Perc.

E. Gtr.

E. Bass

FM

Syn. Str.

Solo

40

Perc.

E. Gtr.

E. Bass

FM

Syn. Str.

Solo

41

42

43

44

Perc. E. Gtr. E. Bass FM Syn. Str. Solo

48

Perc. E. Gtr. E. Bass FM Syn. Str. Solo

51

52

Perc.

E. Gtr.

E. Bass

FM

Syn. Str.

Solo

54

Perc.

E. Gtr.

E. Bass

FM

Solo

56

E. Gtr.

E. Bass

FM

57

58

E. Gtr.

E. Bass

FM

59

62

65

66

Perc.

E. Gtr.

E. Bass

FM

Syn. Str.

Solo

67

69

Perc.

E. Gtr.

E. Bass

FM

Syn. Str.

Solo

71

72

73

- Perc.**: Features a rhythmic pattern of eighth and sixteenth notes.
- E. Gtr.**: Contains a melodic line with a sharp sign and a flat sign, including a slur over the second measure.
- E. Bass**: Shows a single note in the first measure followed by a long, sustained note in the second measure.
- FM**: Features a complex melodic line with many sixteenth notes and slurs.
- Syn. Str.**: Includes a melodic line with a sharp sign and a flat sign, with a long, sustained note in the second measure.

75

- Perc.**: Shows a single note in the first measure followed by rests.
- E. Gtr.**: Shows a single note in the first measure followed by rests.
- E. Bass**: Shows a single note in the first measure followed by rests.
- FM**: Shows rests in all three measures.
- Syn. Str.**: Features a melodic line with a sharp sign and a flat sign, including a slur over the first measure.

Percussion

DRP1111110001000000
♩ = 95,00014521

25

29

33

36

40

44

48

52

6

61

65

69

72

74

Electric Guitar

♩ = 95,000145

5

10

15

20

25

30

35

40

45

49

V.S.

53

58

63

67

72

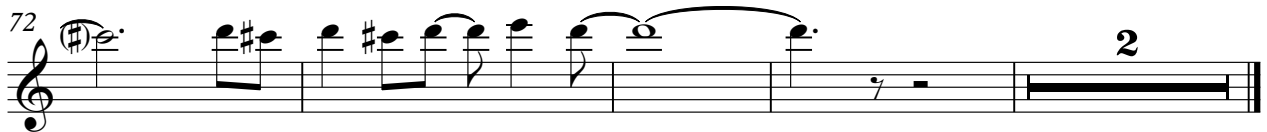

5-string Electric Bass

♩ = 95,000145

5

13

22

31

40

48

56

65

72

2

FM Synth

♩ = 95,000145

V.S.

14

16

18

20

22

24

26

28

30

32

34

36

V.S.

38

40

42

44

46

48

50

52

54

56

58

60

V.S.

62

64

66

68

70

72

73

Synth Strings

♩ = 95,000145

16

21

25

31

37

42

47

50

7

Synth Strings

61

66

71

74

Solo

♩ = 95,000145

21

25

28

38

41

45

50

53

64

68

6

6
