

Rita Coolidge - Your Love Has Lifted Me

♩ = 110,000107

5

All Rights Reserved
Copyright © 1998 by rada@revealed.net

8 $\text{♩} = 120,000000$

Staff-1
Staff-2
Staff-3
Staff-4
Staff-5
Staff-6
Staff-7
Staff-9

14 $\text{♩} = 120,000000$

Staff-1
Staff-2
Staff-4
Staff-5
Staff-6
Staff-7
Staff-10

19

Staff-1
Staff-7
Staff-10
Staff-2
Staff-6
Staff-4

24

Staff-1
Staff-7
Staff-10
Staff-2
Staff-6
Staff-4

29

Staff
Staff-1
Staff-7
Staff-10
Staff-2
Staff-5
Staff-6
Staff-4

33

Staff
Staff-1
Staff-7
Staff-10
Staff-2
Staff-9
Staff-5
Staff-6
Staff-4

37

Staff-1
Staff-7
Staff-10
Staff-2
Staff-9
Staff-6
Staff-4

42

Staff-1
Staff-1
Staff-7
Staff-10
Staff-2
Staff-9
Staff-6
Staff-4

47

Staff-1

Staff-2

Staff-4

Staff-5

Staff-6

Staff-7

Staff-9

Staff-10

Staff

51

Staff-1

Staff-2

Staff-4

Staff-5

Staff-6

Staff-7

Staff-9

Staff-10

Staff

56

Staff 1
Staff-1
Staff-7
Staff-10
Staff-2
Staff-9
Staff-5
Staff-6
Staff-3
Staff-4

60

Staff-1
Staff-7
Staff-10
Staff-2
Staff-9
Staff-5
Staff-6
Staff-3
Staff-4

65

68

71

75

Staff 1
Staff-1
Staff-7
Staff-10
Staff-2
Staff-9
Staff-6
Staff-8
Staff-3
Staff-4

80

Staff 1
Staff-1
Staff-7
Staff-10
Staff-2
Staff-9
Staff-6
Staff-8
Staff-3
Staff-4

85

Staff 1
Staff 2
Staff 3
Staff 4
Staff 6
Staff 7
Staff 9
Staff 10
Staff 11

89

Staff 1
Staff 2
Staff 3
Staff 4
Staff 5
Staff 6
Staff 7
Staff 8
Staff 9
Staff 11

92

Staff Rita Coolidge - Your Love Has Lifted Me

♩ = 110,000107

8 ♩ = 120,000000

14

18

22

26

30

34

38

42

2

Staff

46

50

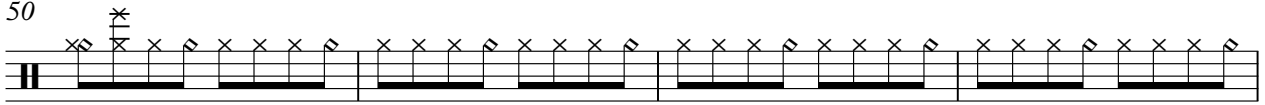

54

58

68

72

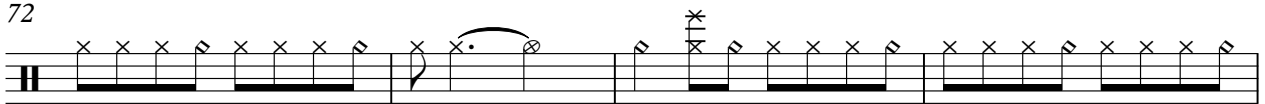

76

80

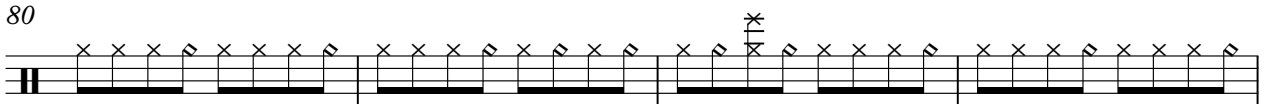

84

88

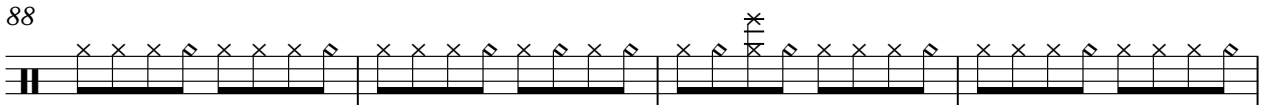

92

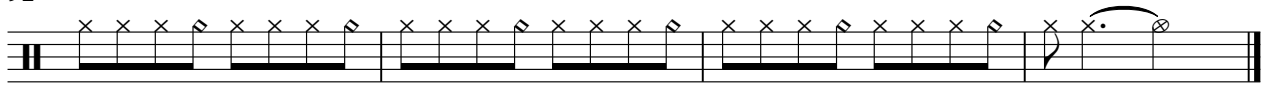

Rita Coolidge - Your Love Has Lifted Me
Staff-1

♩ = 110,000107 **7** * * * * * * * * * * ♩ = 120,000000 **3**

14

19

24

29

34

39

44

49

54

59

64

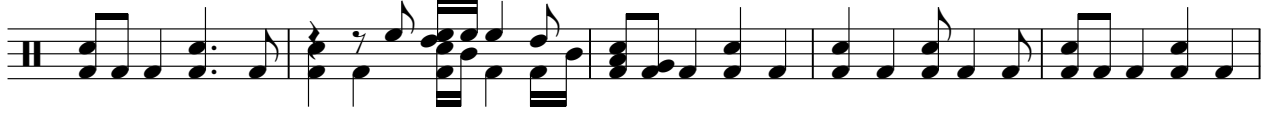

69

74

79

84

89

92

Rita Coolidge - Your Love Has Lifted Me

Staff-7

♩ = 110,000107

7 5

♩ = 120,000000

16

20

24

28

32

36

40

44

48

All Rights Reserved
Copyright © 1998 by rada@revealed.net

V.S.

52

56

60

63

66

70

74

78

82

86

90

Staff-7

3

93

3

Rita Coolidge - Your Love Has Lifted Me
Staff-10

♩ = 110,000107 ♩ = 120,000000

7 5

16

20

24

28

32

36

40

44

48

All Rights Reserved
Copyright © 1998 by rada@revealed.net

V.S.

52

56

60

63

67

71

75

79

83

87

91

Staff-10

3

93

Rita Coolidge - Your Love Has Lifted Me
Staff-2

♩ = 110,000107

♩ = 120,000000

8

13

17

22

26

30

34

38

42

46

91

Rita Coolidge - Your Love Has Lifted Me
Staff-9

♩ = 110,000107

9 ♩ = 120,000000 **24**

37

42

48

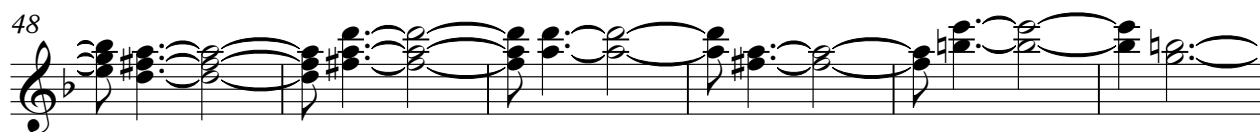

54

58

All Rights Reserved
Copyright © 1998 by rada@revealed.net

62

68

74

80

86

91

Rita Coolidge - Your Love Has Lifted Me

Staff-5

♩ = 110,000107

9 ♩ = 120,000000

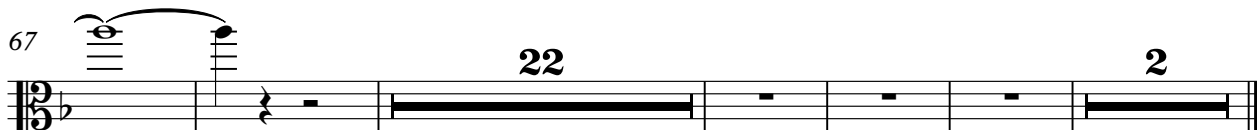
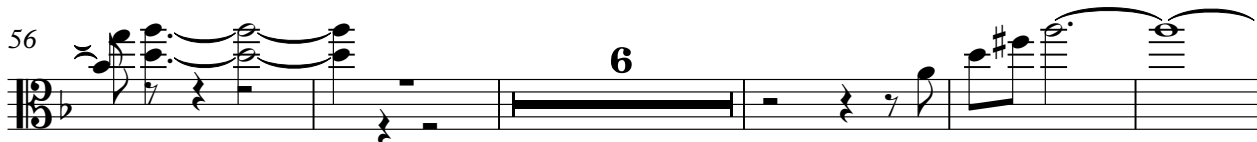
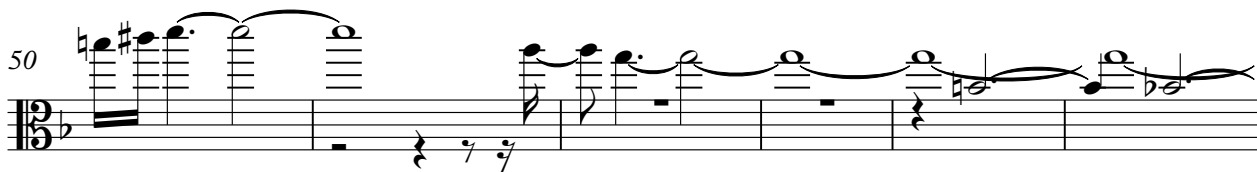
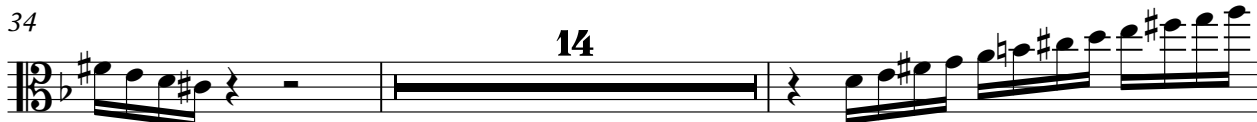

All Rights Reserved
 Copyright © 1998 by rada@revealed.net

Rita Coolidge - Your Love Has Lifted Me
Staff-6

♩ = 110,000107

4

6

8

♩ = 120,000000

15

22

29

37

44

52

All Rights Reserved
Copyright © 1998 by rada@revealed.net

V.S.

2

Staff-6

59

66

72

78

84

89

Rita Coolidge - Your Love Has Lifted Me
Staff-8

♩ = 110,000107

♩ = 120,000000

7

57

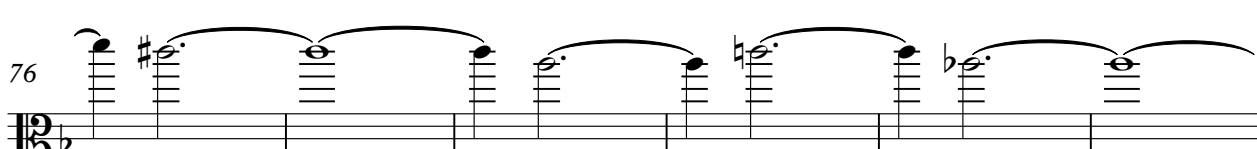
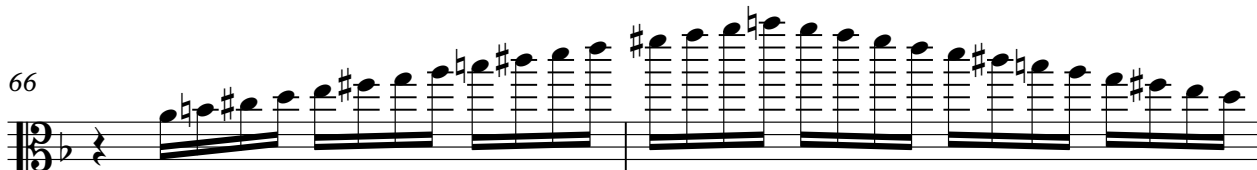

8

2

All Rights Reserved
Copyright © 1998 by rada@revealed.net

Rita Coolidge - Your Love Has Lifted Me
Staff-3

♩ = 110,000107

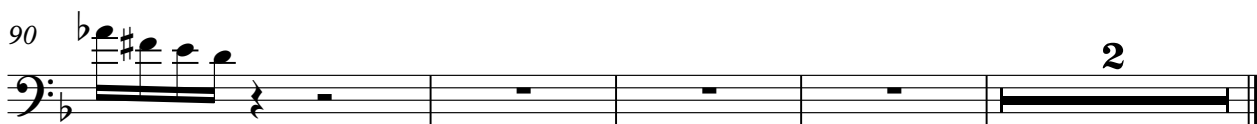
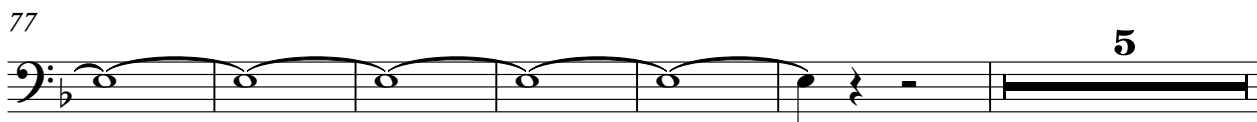
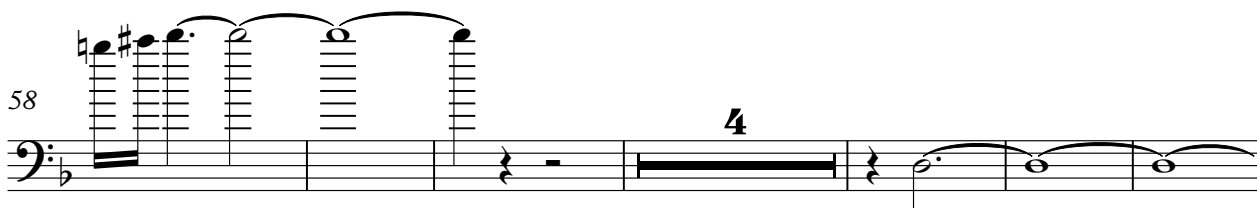
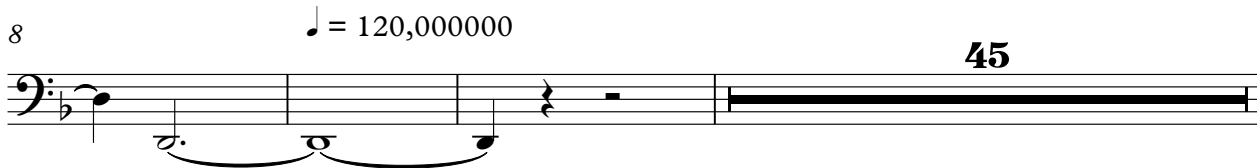

All Rights Reserved
Copyright © 1998 by rada@revealed.net

Rita Coolidge - Your Love Has Lifted Me

Staff-4

♩ = 110,000107

3

6

♩ = 120,000000

8

18

23

28

33

38

43

47

7

3 All Rights Reserved
Copyright © 1998 by rada@revealed.net

57

62

67

72

77

82

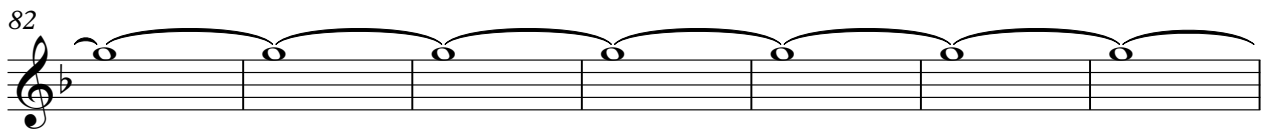

89

