

REO Speedwagon - Keep On Loving You

0.0"  
1.1.00  
38 Special  
♩ = 117,999901

8

Toms

Bassdrum

Cymbals

Snare

Guitar - Doubled

Over-Guitar

Bass

Organ - Voice Doubled

Voice - Strings

11

Bassdrum

Cymbals

Snare

Guitar - Doubled

Over-Guitar

Bass

Organ - Voice Doubled

Voice - Strings

14

16

19

Toms  
Bassdrum  
Cymbals  
Snare  
Guitar - Doubled  
Over-Guitar  
Bass  
Organ - Voice Doubled  
Voice - Strings

22

Toms  
Bassdrum  
Cymbals  
Snare  
Guitar - Doubled  
Over-Guitar  
Bass  
Organ - Voice Doubled  
Voice - Strings

26

Toms

Bassdrum

Cymbals

Snare

Guitar - Doubled

Over-Guitar

Bass

Organ - Voice Doubled

Voice - Strings

30

Toms

Bassdrum

Cymbals

Snare

Guitar - Doubled

Over-Guitar

Bass

Organ - Voice Doubled

Voice - Strings

34

Toms

Bassdrum

Cymbals

Snare

Guitar - Doubled

Over-Guitar

Bass

Organ - Voice Doubled

Voice - Strings

38

Toms

Bassdrum

Cymbals

Snare

Guitar - Doubled

Over-Guitar

Bass

Organ - Voice Doubled

Voice - Strings

42

Toms

Bassdrum

Cymbals

Snare

Guitar - Doubled

Over-Guitar

Bass

Organ - Voice Doubled

Voice - Strings

46

Toms

Bassdrum

Cymbals

Snare

Guitar - Doubled

Over-Guitar

Bass

Organ - Voice Doubled

Voice - Strings

48

# REO Speedwagon - Keep On Loving You

Toms

♩ = 117,999901

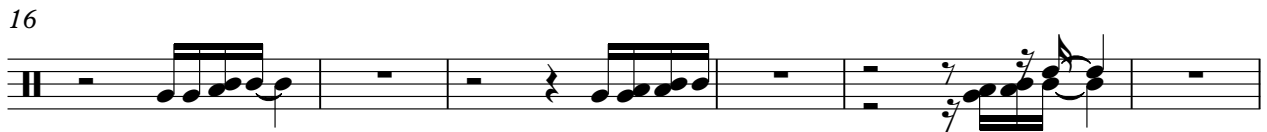
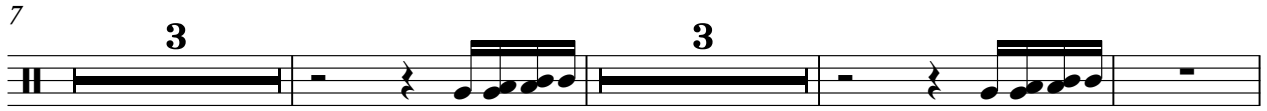

# REO Speedwagon - Keep On Loving You

## Bassdrum

♩ = 117,999901

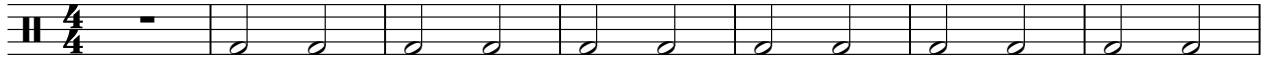

8

15

22

29

36

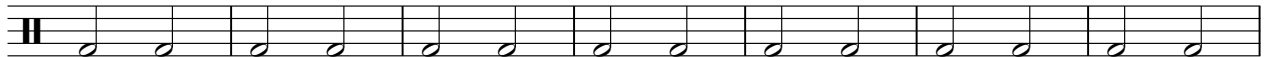

43

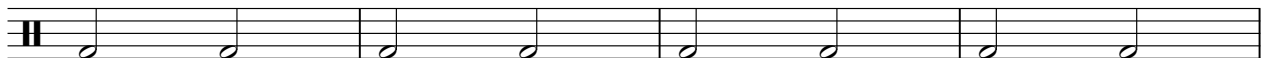

47

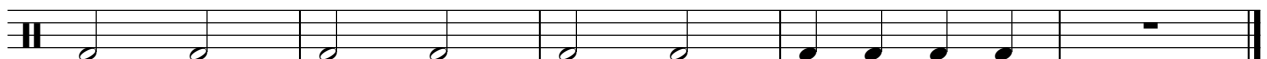

# REO Speedwagon - Keep On Loving You

## Cymbals

♩ = 117,999901

5

11

17

23

29

35

41

46

Snare

REO Speedwagon - Keep On Loving You

♩ = 117,999901

4/4

9

16

22

28

34

40

46

# REO Speedwagon - Keep On Loving You

Guitar - Doubled

♩ = 117,999901

5

7

9

11

14

16

19

21

24

V.S.

28

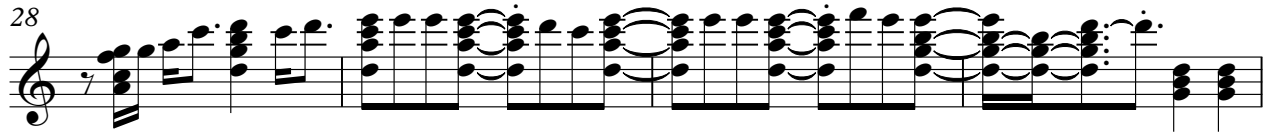

32

36

39

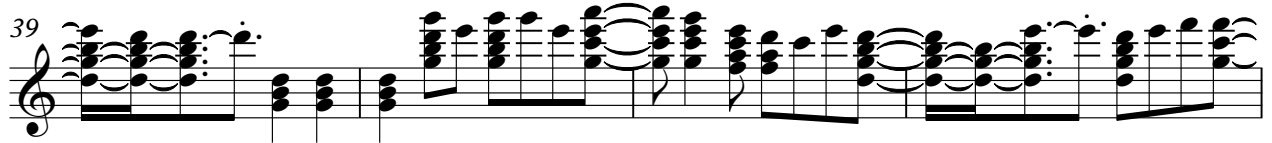

43

47

# REO Speedwagon - Keep On Loving You

Over-Guitar

♩ = 117,999901

5

7

9

11

14

16

19

21

24

V.S.

28

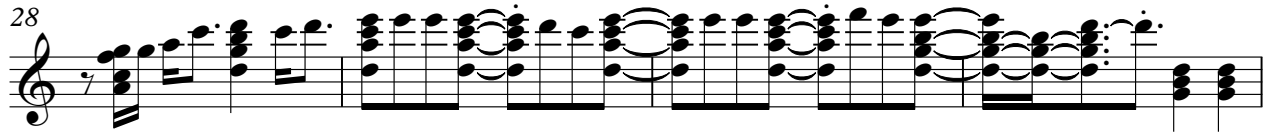

32

36

39

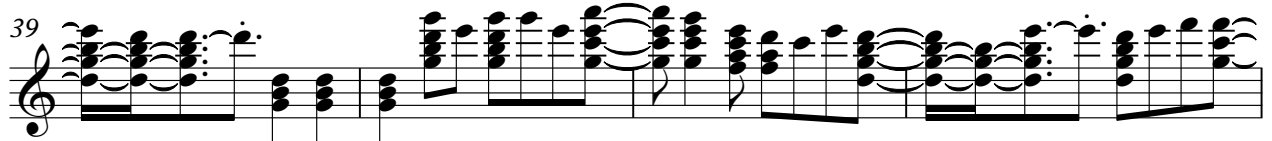

43

47

# REO Speedwagon - Keep On Loving You

Bass

♩ = 117,999901

♩ = 117,999901

4

8

13

18

23

28

32

36

40

44

47

# REO Speedwagon - Keep On Loving You

Voice - Strings

♩ = 117,999901

4

8

13

18

23

27

31

35

38

42

V.S.

2

Voice - Strings

45

47
