

♩ = 118,000137

Percussion

Jazz Guitar

Electric Guitar

Electric Guitar

Electric Guitar

Electric Guitar

Electric Guitar

7-string Electric Guitar

7-string Electric Guitar

Fretless Electric Bass

BLACKBET

♩ = 118,000137

Rock Organ

Seashore

7

Perc.

E. Gtr.

E. Gtr.

E. Gtr.

E. Bass

10

Perc.

E. Gtr.

E. Gtr.

E. Gtr.

E. Bass

13

Perc.

J. Gtr.

E. Gtr.

E. Gtr.

E. Gtr.

E. Gtr.

E. Gtr.

E. Bass

Seash.

18

18 Perc. J. Gtr. E. Gtr. E. Gtr. E. Gtr. E. Bass Organ Seash.

18 Perc. J. Gtr. E. Gtr. E. Gtr. E. Gtr. E. Bass Organ Seash.

18 Perc. J. Gtr. E. Gtr. E. Gtr. E. Gtr. E. Bass Organ Seash.

18 Perc. J. Gtr. E. Gtr. E. Gtr. E. Gtr. E. Bass Organ Seash.

18 Perc. J. Gtr. E. Gtr. E. Gtr. E. Gtr. E. Bass Organ Seash.

18 Perc. J. Gtr. E. Gtr. E. Gtr. E. Gtr. E. Bass Organ Seash.

22

22 Perc. E. Gtr. E. Gtr. E. Bass Organ

22 Perc. E. Gtr. E. Gtr. E. Bass Organ

22 Perc. E. Gtr. E. Gtr. E. Bass Organ

22 Perc. E. Gtr. E. Gtr. E. Bass Organ

22 Perc. E. Gtr. E. Gtr. E. Bass Organ

22 Perc. E. Gtr. E. Gtr. E. Bass Organ

26

26 Perc. E. Gtr. E. Gtr. E. Bass Organ Seash.

26 Perc. E. Gtr. E. Gtr. E. Bass Organ Seash.

26 Perc. E. Gtr. E. Gtr. E. Bass Organ Seash.

26 Perc. E. Gtr. E. Gtr. E. Bass Organ Seash.

26 Perc. E. Gtr. E. Gtr. E. Bass Organ Seash.

26 Perc. E. Gtr. E. Gtr. E. Bass Organ Seash.

4

31

Perc.

E. Gtr.

E. Gtr.

E. Gtr.

E. Bass

34

Perc.

E. Gtr.

E. Gtr.

E. Gtr.

E. Bass

37

Perc.

E. Gtr.

E. Gtr.

E. Gtr.

E. Bass

Organ

Seash.

41

Perc.

E. Gtr.

E. Gtr.

E. Bass

Organ

45

Perc.

E. Gtr.

E. Gtr.

E. Bass

Organ

49

Perc.

E. Gtr.

E. Gtr.

E. Gtr.

E. Bass

52

Perc.

E. Gtr.

E. Gtr.

E. Gtr.

E. Bass

55

Perc.

E. Gtr.

E. Gtr.

E. Gtr.

E. Bass

59

Perc.

E. Gtr.

E. Gtr.

E. Gtr.

E. Bass

63

Perc.

E. Gtr.

E. Gtr.

E. Bass

66

Perc.

E. Gtr.

E. Gtr.

E. Bass

69 7

Perc.

E. Gtr.

E. Gtr.

E. Bass

72

Perc.

E. Gtr.

E. Gtr.

E. Bass

75

Perc.

E. Gtr.

E. Gtr.

E. Bass

78

Perc.

E. Gtr.

E. Gtr.

E. Bass

81

Perc.

E. Gtr.

E. Gtr.

E. Bass

84 Perc.

E. Gtr.

E. Gtr.

E. Gtr.

E. Bass

87 Perc.

E. Gtr.

E. Gtr.

E. Bass

91 Perc.

E. Gtr.

E. Gtr.

E. Gtr.

E. Bass

95 Perc.

E. Gtr.

E. Gtr.

E. Gtr.

E. Bass

98

Perc.

E. Gtr.

E. Gtr.

E. Bass

101

Perc.

E. Gtr.

E. Gtr.

E. Bass

104

Perc.

E. Gtr.

E. Bass

107

Perc.

E. Gtr.

E. Bass

Organ

110

Perc.

E. Gtr.

E. Gtr.

E. Bass

Organ

10

115

Perc.

E. Gtr.

E. Gtr.

E. Bass

Organ

117

Perc.

J. Gtr.

E. Gtr.

E. Gtr.

E. Gtr.

E. Gtr.

E. Gtr.

E. Gtr.

E. Gtr.

E. Bass

Organ

Seash.

Percussion

♩ = 118,000137

7

12

17

21

25

30

35

39

43

V.S.

2

Percussion

- Measures 47-48: Percussion patterns with 'x' marks and slurs.
- Measures 51-52: Percussion patterns with 'x' marks and slurs.
- Measures 55-56: Percussion patterns with 'x' marks and slurs, including a triplet (3).
- Measures 59-60: Percussion patterns with 'x' marks and slurs, including a triplet (3).
- Measures 61-62: Percussion patterns with 'x' marks and slurs.
- Measures 63-64: Percussion patterns with 'x' marks and slurs.
- Measures 65-66: Percussion patterns with 'x' marks and slurs, including a triplet (3).
- Measures 67-68: Percussion patterns with 'x' marks and slurs.

Percussion

3

71

74

77

80

83

85

88

91

94

96

6

6

6

6

6

6

6

3

V.S.

98

100

102

105

109

113

116

Jazz Guitar

♩ = 118,000137

15

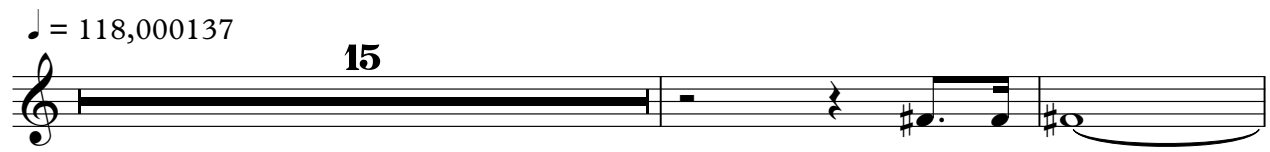

18

99

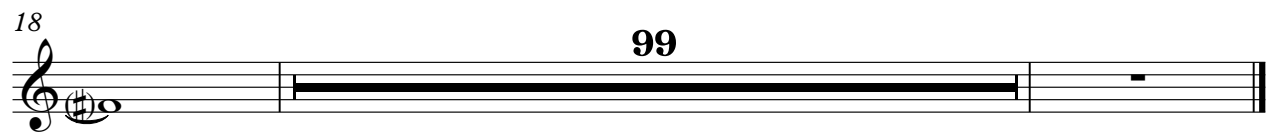

Electric Guitar

♩ = 118,000137

85

88

91

94

3

22

Electric Guitar

♩ = 118,000137

16

19

99

Electric Guitar

♩ = 118,000137

48

52

2

3

2

59

3

57

Electric Guitar

♩ = 118,000137

16

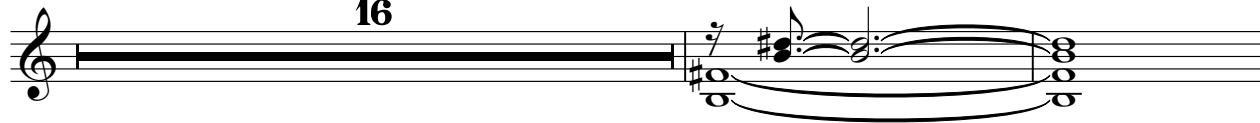

19

99

Electric Guitar

♩ = 118,000137
BLACKBET

6

8

10

12

14

15

30

32

34

36

38

80

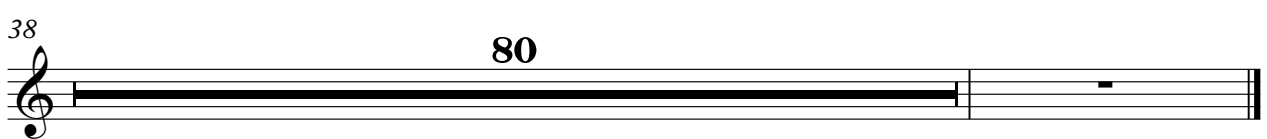

7-string Electric Guitar

♩ = 118,000137

2

.....

..

E										
T										
A	4	4	2	4	4	4	3	0	2	4
B	2	2	0	2	2	7	3	0	0	2
A										

7

T		2	2	4	2		2	2	4	2		2	2	4	2
A	4	4	2	2	4	2	2	2	4	2	2	2	4	2	2
B	2	2	0	2	2	2	0	2	2	2	0	2	2	2	0

10

T		2	2	4	2		0			2	2		0	0
A	4	4	2	2	4	2	4	4	4	4	2	4	4	4
B	2	2	0	2	2	2	2	2	2	2	0	2	2	2

14

T														
A	4	4	4	4	4	0	4	4	4	4	4	4	0	0
B	2	2	2	2	2	0	2	2	2	2	2	2	6	6

20

T														
A														
B														

26

T														
A														
B														

30

T		2	2	4	2		2	2	4	2		2	2	4	2
A	4	4	2	2	4	2	2	2	4	2	2	2	2	4	2
B	2	2	0	2	2	2	0	2	2	2	0	2	2	2	0

33

T		2	2	4	2					0				2	2
A	4	4	2	2	4	2	2	4	4	4	4	2	4	4	4
B	2	2	0	2	2	2	2	2	2	2	2	2	2	2	0

36

T														
A	4	4	4	4	2	2	4	4	4	4	0	4	4	2
B	2	2	2	2	2	2	2	2	2	2	0	6	6	4

11 7 7 3 0
9 4
?

T																														
A	4	4	4	4	4	4	2	2	2	2	2	2	2	2	2	2	2	2	2	2	2	2	2	2	2	2	4	4		
B	2	2	2	2	2	2	0	0	0	0	0	0	0	0	0	0	0	0	0	0	0	0	0	0	0	0	2	2		

85

7

T																																									4	3
A	4	4	4	4	4	4	4	4	4	4	4	4	4	[Bar]										4	3	0																
B	2	2	2	2	2	2	2	2	2	2	2	2	4											7	0	9	4															
																																									12	7
																																									12	7
																																									?	?

95

T																																									3	3
A											2	2											2	2	0	0	2	2	0	0												
B	2											0	0											0	0	2	0	3	0	7	0											
																																									8	3
																																									14	

99

2

7

T																																									3
A	[Bar]										2	2	2	2	2	2	0	2	[Bar]										2	2	0	0	3								
B	[Bar]										0	0	0	0	0	0	2	0	[Bar]										4	4	2	2	2								

111

T	3	3											3	3	3	3	3
A	4	4											4	4	4	4	4
B	2	2											2	2	2	2	2

115

T	3	3	0	0	0	0	0	0	0	0	0	0	0	0	0	0							
A	4	4	4	4	4	4	4	4	4	3	3	3	3	3	3	3							
B	2	2	2	2	2	2	2	2	2	2	11	8	5	0	0	0							
																					?	?	?

7-string Electric Guitar

♩ = 118,000137

7

10

14

2

21

26

4

33

37

42

47

49

2

2 2 2 2 4 4 2
3 3 3 3 5 5 3

T
A
B

0 4 2 0 0 2 2

58

2 2 2 2 4 4 2
3 3 3 3 5 5 3

T
A
B

0 4 2 0 0 2 2 3 0 1 2 0 4 2 3 4 2 0 3 0 3 0

61

0 2 0 2 0 2 3 0 3 0 5 0 5 6 9 10 11 11 12 13 14 14 14 14 10 10 10 12 10 10 10 14 10 10 10 10

3 4 0 3 3 0 0 4 4 7 10 11 12 12 13 14 15 15

T
A
B

64

10 10 10 10 10 10 14 14 14 15 15 15 15 15 10 12 10 10 7 10 7 5 7 5 5 2 5 2 0 0

15

T
A
B

67

7 5 2 1 0 3 0 3 0 5 2 5 2 5 2 2 2 5 2 5 7 7 7 7 10 10 10

2

T
A
B

69

10 10 12 10 10 12 12 12 12 10 12 10 10 15 14 14 10 7 5 7 10 12 10 12 12

T
A
B

71

12 10 7 10 12 12 12 10 7 17 16 15 14 10 7 5 7 10 12 10 9 5 14 17 14

12 8 11

T
A
B

73

14 17 14 14 17 14 14 17 14 14 17 14 14 17 14 14 10 10 12 10 10 10 9 19 17

T
A
B

76

16 15 13 14 10 7 10 14 17 14 17 14 12 10 7 10 12 15 12 10 12 10 12 15 12 10 10 10 12 13 14 14

T
A
B

79

14 14 14 14 14 14 14 14 17 14 12 10 12 10 19 19 19 19 19 19 19 19 19 19 19 19 17 14

T
A
B

	12 10 12 10 14 17 17 12 10 7 10 14 17	17 14 12 10 10 12 10 14 17	17 14 12 10	9̇ 0̇	10 7 5 2
T				12 7 0	
A				14 7 2	
B				17 11	

85

	7 5 2 0 5 2 0 2 0 0 3 0 0 3 0 0	3 0 2 3 0 0 3 0 2 4 2 1 4 1	0 2 4 2 2 4 2 1
T			
A			
B			

88

	0	0	0	0
T				
A	2 4 2 2 4 0 1	2 4 2 2 4 2	2 4 2 2 0 1	2 4 2 2 4 2 1
B		0 3 4		

92

	0	0	4 3 4 3 0 0 9 4 7 12 12 ?	2
T				
A	2 4 2 2 4 0 1	2 4 2 2 4 2	2 4 2 3 4 0 7 9 4 7 12 12 ?	
B		0 3 4		

96

	2/3 2/3	2/3 2/3 4/5 2/5	0	2
T				
A			0 4 2	
B			0 2 2	

101

	2/3 2/3 2/3 2/3	2/3 4/5 2/3	0	2 0 2 2 3 0 1 2 0 4 2 3
T				
A			0 4 2 0	
B			2 2 4	

104

	0 3 0 3 0 3 4 0 2 0 2 3 4	4 3 4 5 4 5 6 9 10 11 11	5 4 5 6 5 6 7 10 11 12 12
T			
A	4 2 2 4 2 3		
B			

106

	11 11 11 11 10 12 14 11 14 11 14 11 14 11	12 14 16
T		
A		
B		

107

	14 14 11 14 11 14 11 14 11 10 14	0 2 0 2 2 0 2 2 2 2 2 2 10 10 2 2	14 7 4 7 3 3 3 3 3 3 3 3 3
T			
A			
B			

111

	10 10 2 2	10 10 2 2	10 10 2 2	10 10 2 2
T				
A	0 0 0 0	0 0 0 0	0 0 0 0	0 0 0 0
B	3 3 3 3	3 3 3 3	3 3 3 3	3 3 3 3

V.S.

4 115

7-string Electric Guitar

	10	10		2	7	2	5	2	5	2	0	1	0			
T	10	10		12						2		2			3	0
A	0	7	2	0	7	0	7	0		0	0	0	0	0	0	0
B	3			3		3		3	3	3	3	3	3	3	3	3

116

	0															
T	3	3	0													
A	2	4	2	2	4	2	3	2	0							
B	3	3	3					2	2			2	2	0		
								3	3	3		3	3	0	3	5
												?	?			

Fretless Electric Bass

♩ = 118,000137

6

10

14

21

26

3

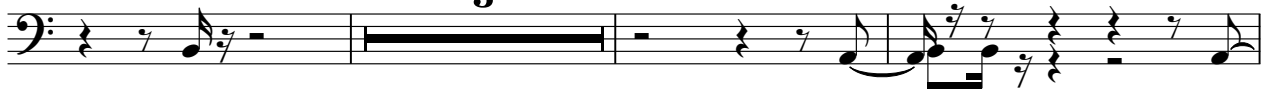

32

36

42

47

51

2

2

85

88

91

94

99

105

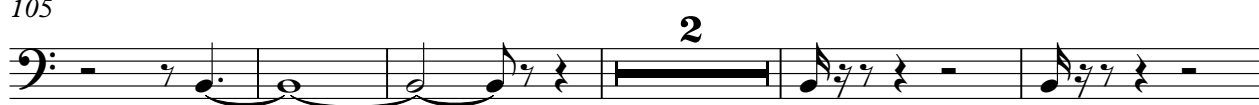

112

115

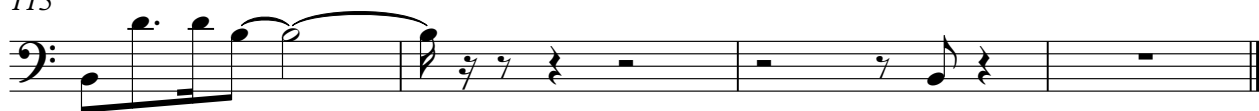

Rock Organ

♩ = 118,000137

17

20

23

26

11

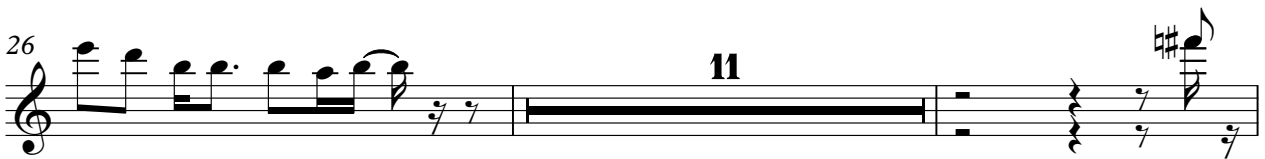

39

42

45

60

2

107

Rock Organ

110

113

115

Seashore

♩ = 118,000137

