

Randy Newman - I Love L A

$\text{♩} = 64,000000$

Bright Grand-Bass

I Love LA - Randy Newman

$\text{♩} = 64,000000$

Sequenced By Joe Simon

Recorded 1983

Bright Grand

Bright Grand

5

$\text{♩} = 48,000000$ $\text{♩} = 64,000000$

Bright Grand-Bass

I Love LA - Randy Newman

$\text{♩} = 48,000000$ $\text{♩} = 64,000000$

Sequenced By Joe Simon

Recorded 1983

Bright Grand

Bright Grand

8 ♩ = 48,000000 ♩ = 32,000000,000137

Snare

Bright Grand-Bass

Bass-Overdrive Guitar

I Love LA - Randy Newman

Sequenced By Joe Simon

Recorded 1983

Bright Grand

Bright Grand

11

Snare

Cymcrash

Bass-Overdrive Guitar

I Love LA - Randy Newman

Recorded 1983

Bright Grand

Bright Grand

14

Snare

Cymcrash

Bass-Overdrive Guitar

I Love LA - Randy Newman

Sequenced By Joe Simon

Recorded 1983

Bright Grand

Bright Grand

17

Snare

Cymbal

Bass-Overdrive Guitar

I Love LA - Randy Newman

Sequenced By Joe Simon

Recorded 1983

Bright Grand

Bright Grand

20

Snare

Cymcrash

Bass-Overdrive Guitar

I Love LA - Randy Newman

Sequenced By Joe Simon

Recorded 1983

Bright Grand

Bright Grand

23

Snare

Cymcrash

Bass-Overdrive Guitar

I Love LA - Randy Newman

Sequenced By Joe Simon

Recorded 1983

Bright Grand

Bright Grand

26

Snare

Cymcrash

Bass-Overdrive Guitar

I Love LA - Randy Newman

Sequenced By Joe Simon

Recorded 1983

Bright Grand

Bright Grand

29

Snare

Cymcrash

Bass-Overdrive Guitar

I Love LA - Randy Newman

Sequenced By Joe Simon

Recorded 1983

Bright Grand

Bright Grand

32

Snare

Cymcrash

Bass-Overdrive Guitar

I Love LA - Randy Newman

Sequenced By Joe Simon

Recorded 1983

Bright Grand

Bright Grand

35

Snare

Cymcrash

Bass-Overdrive Guitar

I Love LA - Randy Newman

Sequenced By Joe Simon

Recorded 1983

Bright Grand

Bright Grand

38

Snare

Cymcrash

Bass-Overdrive Guitar

I Love LA - Randy Newman

Sequenced By Joe Simon

Recorded 1983

Bright Grand

Bright Grand

41

Snare

Cymcrash

Bass-Overdrive Guitar

I Love LA - Randy Newman

Sequenced By Joe Simon

Recorded 1983

Bright Grand

Bright Grand

44

Snare

Cymcrash

Bass-Overdrive Guitar

I Love LA - Randy Newman

Sequenced By Joe Simon

Recorded 1983

Bright Grand

Bright Grand

47

Snare

Cymcrash

Bass-Overdrive Guitar

I Love LA - Randy Newman

Sequenced By Joe Simon

Recorded 1983

Bright Grand

Bright Grand

50

Snare

Cymcrash

Bass-Overdrive Guitar

I Love LA - Randy Newman

Sequenced By Joe Simon

Recorded 1983

Bright Grand

Bright Grand

53

Snare

Cymcrash

Bass-Overdrive Guitar

I Love LA - Randy Newman

Sequenced By Joe Simon

Recorded 1983

Bright Grand

Bright Grand

56

Snare

Cymbal

Bright Grand-Bass

Bass-Overdrive Guitar

I Love LA - Randy Newman

Sequenced By Joe Simon

Recorded 1983

Bright Grand

Bright Grand

59

Snare

Cymbal

Bright Grand-Bass

Bass-Overdrive Guitar

I Love LA - Randy Newman

Sequenced By Joe Simon

Recorded 1983

Bright Grand

Bright Grand

62

Snare

Cymcrash

Bass-Overdrive Guitar

I Love LA - Randy Newman

Sequenced By Joe Simon

Recorded 1983

Bright Grand

Bright Grand

64

Snare

Cymcrash

Bass-Overdrive Guitar

I Love LA - Randy Newman

Sequenced By Joe Simon

Recorded 1983

Bright Grand

Bright Grand

67

Snare

Cymcrash

Bass-Overdrive Guitar

I Love LA - Randy Newman

Sequenced By Joe Simon

Recorded 1983

Bright Grand

Bright Grand

70

Snare

Cymcrash

Bass-Overdrive Guitar

I Love LA - Randy Newman

Sequenced By Joe Simon

Recorded 1983

Bright Grand

Bright Grand

73

Snare

Cymcrash

Bass-Overdrive Guitar

I Love LA - Randy Newman

Sequenced By Joe Simon

Recorded 1983

Bright Grand

Bright Grand

76

Snare

Cymcrash

Bass-Overdrive Guitar

I Love LA - Randy Newman

Sequenced By Joe Simon

Recorded 1983

Bright Grand

Bright Grand

79

Snare

Cymcrash

Bass-Overdrive Guitar

Recorded 1983

Bright Grand

Bright Grand

82

Snare

Cymcrash

Bass-Overdrive Guitar

Recorded 1983

Bright Grand

Bright Grand

85

Snare

Cymcrash

Bass-Overdrive Guitar

Recorded 1983

Bright Grand

Bright Grand

88

Snare

Cymcrash

Bass-Overdrive Guitar

Recorded 1983

Bright Grand

Bright Grand

91

Snare

Cymcrash

Bass-Overdrive Guitar

Recorded 1983

Bright Grand

Bright Grand

94

Snare

Cymcrash

Bass-Overdrive Guitar

I Love LA - Randy Newman

Sequenced By Joe Simon

Recorded 1983

Bright Grand

Bright Grand

97

Snare

Cymcrash

Bass-Overdrive Guitar

I Love LA - Randy Newman

Sequenced By Joe Simon

Recorded 1983

Bright Grand

Bright Grand

100

Snare

Cymcrash

Bass-Overdrive Guitar

I Love LA - Randy Newman

Sequenced By Joe Simon

Recorded 1983

Bright Grand

Bright Grand

103

Snare

Cymcrash

Bass-Overdrive Guitar

I Love LA - Randy Newman

Sequenced By Joe Simon

Recorded 1983

Bright Grand

Bright Grand

$\text{♩} = 137$

Snare

Randy Newman - I Love L A

♩ = 64,000000 ♩ = 48,000000 ♩ = 48,000000 ♩ = 48,000000 ♩ = 48,000000 ♩ = 48,000000 ♩ = 48,000000 ♩ = 48,000000 ♩ = 48,000000 ♩ = 48,000000

5

12

17

23

29

34

38

42

46

50

V.S.

Snare

54

57

60

64

69

74

79

84

89

94

Snare

3

100

Cymcrash

Randy Newman - I Love L A

♩ = 64,000000 ♩ = 48,000000

5 4

14

18

22

26

30

35

42

49

56

V.S.

Cymcrash

62

67

72

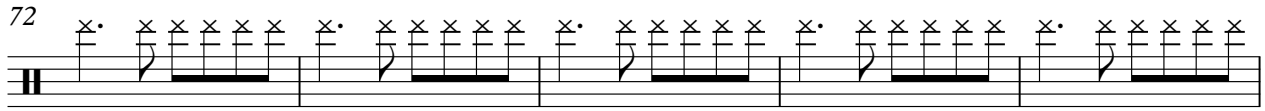

77

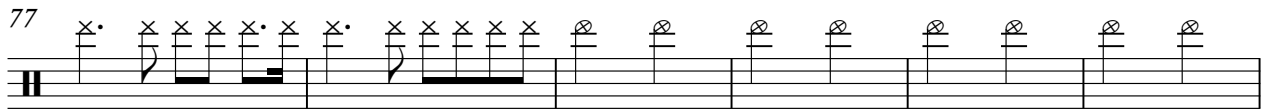

83

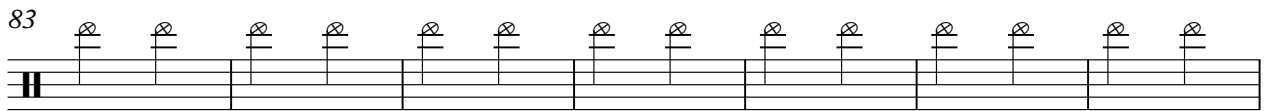

90

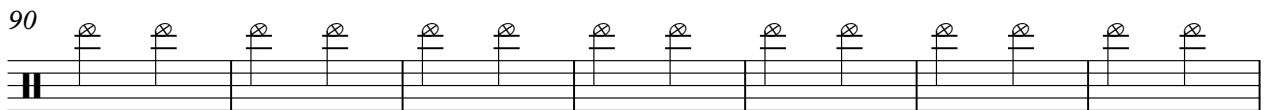

97

101

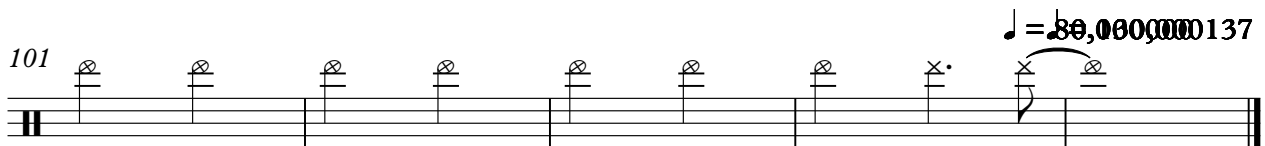

Bright Grand-Bass

Randy Newman - I Love L A

♩ = 64,000000

♩ = 48,000000

8

♩ = 48,000000

48

59

43

♩ = 80,000000

♩ = 64,000000

♩ = 48,000000 or 18,000000 or 137

5

11

15

19

24

29

34

38

42

46

98

102

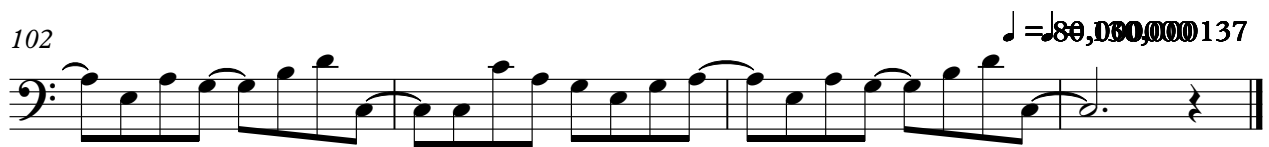

I Love LA - Randy Newman

Randy Newman - I Love L A

♩ = 64,000000

5

♩ = 48,000000 ♩ = 64,000000 ♩ = 48,000000 ♩ = 32,000000

9 ♩ = 130,000137

14

19

22

25

29

33

37

41

46

51

55

62

66

72

76

94

99

102

Sequenced By Joe Simon

Randy Newman - I Love L A

♩ = 64,000000

♩ = 48,000000

7 ♩ = 64,000000 ♩ = 48,000000 137
7

18

22

27

31

35

39

43

V.S.

47

51

55

62

66

70

74

79

97

101

103

♩ = 80,000,000137

Recorded 1983

Randy Newman - I Love L A

♩ = 64,000000 ♩ = 48,000000

7 ♩ = 64,000000 ♩ = 48,000000

12

16

20

24

29

33

38

43

V.S.

47

51

55

61

65

69

73

78

83

88

93

97

101

$\text{♩} = 88,000,000137$

Bright Grand

Randy Newman - I Love L A

♩ = 64,000000

♩ = 48,000000000

8 ♩ = 48,000000000

12

16

20

24

29

33

37

2

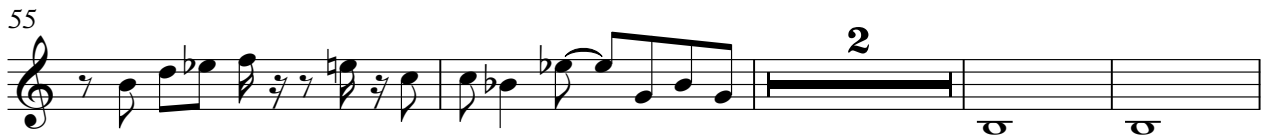

Bright Grand

88

93

97

101

103

♩ = 80,000,000137

Bright Grand

Randy Newman - I Love L A

♩ = 64,000000

♩ = 48,000000

8 ♩ = 48,000000, 2,000000, 0,000137

12

16

21

25

29

33

37

40

Bright Grand

Bright Grand

92

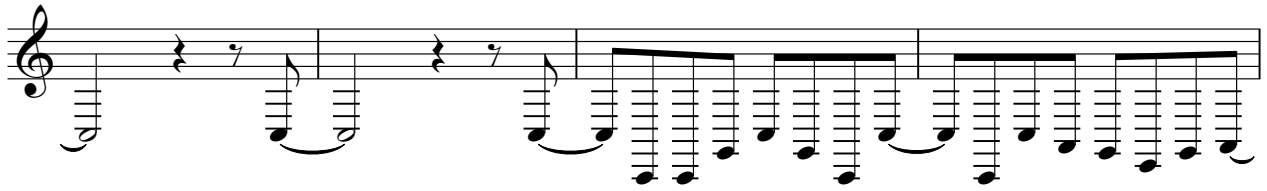

96

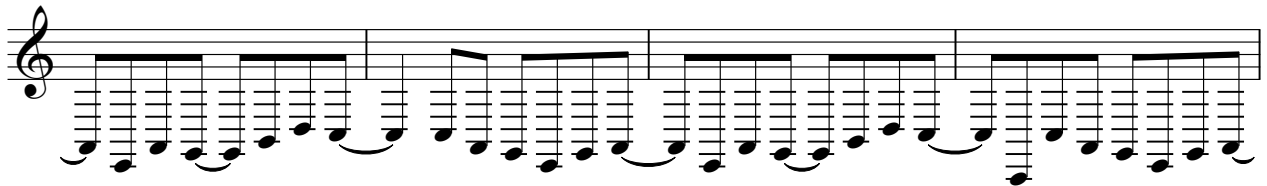

100

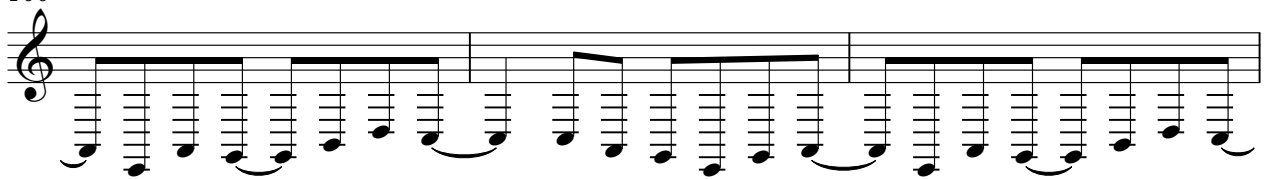

103

♩ = 80,000,000 137

