

Rare Earth - Get Ready

0.0"
1.1,00
"GET READY". PRODUCED BY "TONE-TUNES" tm PRODUCTIONS. 9/1/95.

♩ = 128,000000

7

DRUMS

GUITAR

BASS

ORGAN

9

DRUMS

GUITAR

BASS

ORGAN

11

DRUMS

GUITAR

BASS

ORGAN

13

DRUMS

GUITAR

BASS

ORGAN

15

DRUMS

GUITAR

BASS

ORGAN

17

DRUMS

GUITAR

BASS

ORGAN

19

21

23

DRUMS

GUITAR

BASS

ORGAN

25

DRUMS

GUITAR

BASS

ORGAN

27

DRUMS

GUITAR

BASS

VOICES

ORGAN

29

DRUMS

GUITAR

BASS

ORGAN

31

DRUMS

GUITAR

BASS

VOICES

ORGAN

33

DRUMS

GUITAR

BASS

ORGAN

35

DRUMS

GUITAR

BASS

ORGAN

37

DRUMS

GUITAR

BASS

ORGAN

39

DRUMS

GUITAR

BASS

ORGAN

41

DRUMS

GUITAR

BASS

ORGAN

43

DRUMS

GUITAR

BASS

ORGAN

45

DRUMS

GUITAR

BASS

ORGAN

47

DRUMS

GUITAR

BASS

ORGAN

49

DRUMS

GUITAR

BASS

ORGAN

51

DRUMS

GUITAR

BASS

VOICES

ORGAN

53

DRUMS

GUITAR

BASS

ORGAN

55

DRUMS

GUITAR

BASS

VOICES

ORGAN

57

DRUMS

GUITAR

BASS

ORGAN

59

DRUMS

GUITAR

BASS

ORGAN

61

DRUMS

GUITAR

BASS

ORGAN

63

SAX SOLO

DRUMS

GUITAR

BASS

ORGAN

65

SAX SOLO

DRUMS

GUITAR

BASS

ORGAN

67

SAX SOLO

DRUMS

GUITAR

BASS

ORGAN

69

SAX SOLO

DRUMS

GUITAR

BASS

ORGAN

71 

DRUMS

GUITAR

BASS

ORGAN

73

DRUMS

GUITAR

BASS

ORGAN

75

DRUMS

GUITAR

BASS

ORGAN

77

DRUMS

GUITAR

BASS

ORGAN

79

DRUMS

GUITAR

BASS

ORGAN

81

DRUMS

GUITAR

BASS

ORGAN

83

DRUMS

GUITAR

BASS

VOICES

ORGAN

85

DRUMS

GUITAR

BASS

ORGAN

87

DRUMS

GUITAR

BASS

VOICES

ORGAN

89

DRUMS

GUITAR

BASS

ORGAN

91

DRUMS

GUITAR

BASS

ORGAN

93

DRUMS

GUITAR

BASS

ORGAN

95

SAX SOLO

DRUMS

GUITAR

BASS

ORGAN

97

SAX SOLO

DRUMS

GUITAR

BASS

ORGAN

99

SAX SOLO

DRUMS

GUITAR

BASS

ORGAN

101

SAX SOLO

DRUMS

GUITAR

BASS

ORGAN

♩ = 108,999947

103

SAX SOLO

DRUMS

GUITAR

BASS

ORGAN

104

$\text{♩} = 128,000,000$

SAX SOLO

DRUMS

GUITAR

BASS

ORGAN

105

SAX SOLO

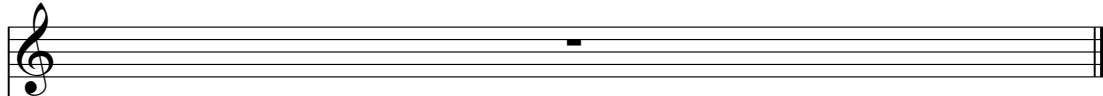

GUITAR

SAX SOLO

Rare Earth - Get Ready

♩ = 128,000000

62

64

6

66

6

69

24

96

6

98

6

101

♩ = 108,999947

104

♩ = 128,000000

6

DRUMS

Rare Earth - Get Ready

♩ = 128,000000

6

10

12

14

16

18

20

22

24

V.S.

DRUMS

26

28

30

32

34

36

38

40

42

44

DRUMS

46

48

50

52

54

56

58

60

62

65

V.S.

DRUMS

68

71

73

75

77

79

81

83

85

87

DRUMS

89

91

93

95

99

102

$\text{♩} = 108,999947$

104

$\text{♩} = 128,000000$

GUITAR

Rare Earth - Get Ready

♩ = 128,000000

V.S.

37

40

43

46

49

53

57

61

64

67

70

73

76

79

82

86

90

93

96

99

V.S.

4

GUITAR

102

$\text{♩} = 108,999947$ $\text{♩} = 128,000000$

Rare Earth - Get Ready

BASS

♩ = 128,000000

2

6

10

14

18

22

26

30

34

38

V.S.

42

46

50

54

58

62

66

70

74

78

82

86

90

94

98

101

♪ = 108,999947

♪ = 128,000000

VOICES

Rare Earth - Get Ready

♩ = 128,000000

26 2

32

18 2

56

26 2

87

♩ = 108,999947 ♩ = 128,000000

13 2 2

Rare Earth - Get Ready

ORGAN

♩ = 128,000000

2

6

10

14

18

22

V.S.

26

33

38

42

46

50

57

62

65

69

72

76

80

85

92

95

99

$\text{♩} = 108,999947$

103

104

3 3 3 6

105

—