

# Raydio - You Cant Change That

♩ = 86,001282

Track 10  
Track 5  
Track 2  
Track 3  
Track 1  
Track 4  
Track 6

4

Track 10  
Track 8  
Track 2  
Track 3  
Track 1  
Track 4  
Track 6

2

6

Track 10: Treble clef, guitar notation with sixteenth-note patterns and a measure rest.

Track 5: Treble clef, guitar notation with eighth-note patterns and a measure rest.

Track 8: Treble clef, guitar notation with a measure rest.

Track 2: Bass clef, guitar notation with eighth-note patterns and triplets.

Track 3: Bass clef, guitar notation with eighth-note patterns and triplets.

Track 1: Treble clef, guitar notation with a measure rest.

Track 4: Bass clef, guitar notation with a measure rest.

Track 9: Treble clef, guitar notation with a measure rest.

8

Track 10: Treble clef, guitar notation with sixteenth-note patterns and a measure rest.

Track 5: Treble clef, guitar notation with eighth-note patterns and a triplet.

Track 8: Treble clef, guitar notation with a measure rest.

Track 2: Bass clef, guitar notation with eighth-note patterns.

Track 3: Bass clef, guitar notation with eighth-note patterns and triplets.

Track 1: Treble clef, guitar notation with a measure rest.

Track 4: Bass clef, guitar notation with a measure rest.

Track 9: Treble clef, guitar notation with eighth-note patterns and a triplet.

10

Track 10

Track 5

Track 8

Track 2

Track 3

Track 1

Track 9

12

Track 10

Track 5

Track 8

Track 2

Track 3

Track 1

Track 9

14

Track 10

Track 5

Track 8

Track 2

Track 3

Track 1

Track 4

Track 6

Track 9

16

Track 10: Treble clef, guitar notation with sixteenth-note patterns and triplets.

Track 5: Treble clef, guitar notation with triplets.

Track 8: Treble clef, guitar notation, mostly rests.

Track 2: Bass clef, guitar notation with eighth-note patterns and triplets.

Track 3: Bass clef, guitar notation with eighth-note patterns and triplets.

Track 1: Treble clef, guitar notation with chords and triplets.

Track 6: Treble clef, guitar notation with chords and triplets.

Track 9: Treble clef, guitar notation with chords and triplets.

Track 11: Treble clef, guitar notation, mostly rests.

18

Track 10: Treble clef, guitar notation with sixteenth-note patterns and triplets.

Track 8: Treble clef, guitar notation, mostly rests.

Track 2: Bass clef, guitar notation with eighth-note patterns and triplets.

Track 3: Bass clef, guitar notation with eighth-note patterns and triplets.

Track 1: Treble clef, guitar notation with chords and triplets.

Track 6: Treble clef, guitar notation with chords and triplets.

Track 9: Treble clef, guitar notation with chords and triplets.

Track 11: Treble clef, guitar notation, mostly rests.

20

Track 10: Treble clef, guitar-like notation with x marks above notes.

Track 8: Treble clef, mostly rests.

Track 2: Bass clef, eighth-note pattern.

Track 3: Bass clef, eighth-note pattern.

Track 1: Treble clef, block chords.

Track 4: Bass clef, mostly rests.

Track 6: Treble clef, block chords.

Track 9: Treble clef, complex chordal texture with triplets.

Track 11: Treble clef, eighth-note pattern.

22

Track 10: Treble clef, guitar-like notation with x marks and triplets.

Track 8: Treble clef, mostly rests.

Track 2: Bass clef, eighth-note pattern with triplets.

Track 3: Bass clef, eighth-note pattern with triplets.

Track 1: Treble clef, block chords with triplets.

Track 4: Bass clef, mostly rests.

Track 6: Treble clef, block chords.

Track 9: Treble clef, complex chordal texture with triplets.

24

Track 10

Track 5

Track 8

Track 2

Track 3

Track 1

Track 9

26

Track 10

Track 5

Track 8

Track 2

Track 3

Track 1

Track 9

28

Track 10: Treble clef, guitar-like notation with x marks for fretted notes.

Track 5: Treble clef, melodic line with triplets.

Track 8: Treble clef, sustained chords with a slur.

Track 2: Bass clef, melodic line with triplets.

Track 3: Bass clef, melodic line with triplets.

Track 1: Bass clef, sustained chords with a slur.

Track 9: Treble clef, melodic line with triplets.

30

Track 10: Treble clef, guitar-like notation with x marks for fretted notes.

Track 5: Treble clef, melodic line with a slur.

Track 8: Treble clef, sustained chords with a slur.

Track 2: Bass clef, melodic line with triplets.

Track 3: Bass clef, melodic line with triplets.

Track 1: Treble clef, sustained chords with a slur.

Track 9: Treble clef, melodic line with triplets.

32 9

Track 10

Track 5

Track 8

Track 2

Track 3

Track 1

Track 4

Track 6

Track 9

Track 11

34

Track 10: Treble clef, guitar part with triplets and slurs.

Track 5: Treble clef, guitar part with rests.

Track 8: Treble clef, guitar part with rests.

Track 2: Bass clef, bass part with eighth notes and slurs.

Track 3: Bass clef, bass part with eighth notes and slurs.

Track 1: Treble clef, guitar part with sustained chords.

Track 6: Treble clef, guitar part with eighth notes and slurs.

Track 9: Treble clef, guitar part with eighth notes and slurs.

35

Track 10: Treble clef, guitar part with eighth notes and slurs.

Track 8: Treble clef, guitar part with rests.

Track 2: Bass clef, bass part with eighth notes and slurs.

Track 3: Bass clef, bass part with eighth notes and slurs.

Track 1: Treble clef, guitar part with sustained chords.

Track 6: Treble clef, guitar part with eighth notes and slurs.

Track 9: Treble clef, guitar part with eighth notes and slurs.

Track 11: Treble clef, guitar part with eighth notes and slurs.

37

Track 10: Drum set notation with a complex rhythmic pattern.

Track 8: Treble clef, mostly rests.

Track 2: Bass clef, eighth-note pattern with triplets.

Track 3: Bass clef, eighth-note pattern with triplets.

Track 1: Treble clef, chordal accompaniment with triplets.

Track 4: Bass clef, chordal accompaniment with triplets.

Track 6: Treble clef, melodic line with triplets.

Track 9: Treble clef, chordal accompaniment with triplets.

39

Track 10: Drum set notation with a complex rhythmic pattern.

Track 5: Treble clef, mostly rests.

Track 8: Treble clef, sustained chord.

Track 2: Bass clef, eighth-note pattern with triplets.

Track 3: Bass clef, eighth-note pattern with triplets.

Track 1: Treble clef, chordal accompaniment with triplets.

Track 6: Treble clef, melodic line with triplets.

Track 9: Treble clef, chordal accompaniment with triplets.

Track 11: Treble clef, mostly rests.

41

Track 10

Track 5

Track 8

Track 2

Track 3

Track 1

Track 4

Track 6

Track 9

Track 11

43

Track 10

Track 5

Track 8

Track 2

Track 3

Track 1

Track 4

Track 6

Track 9

Track 11

45

Track 10

Track 5

Track 8

Track 2

Track 3

Track 1

Track 4

Track 6

Track 9

Track 11

Detailed description of the musical score: The score consists of 11 tracks. Track 10 is in a high register with a treble clef and a 3/4 time signature, featuring a triplet of eighth notes at the start and a complex rhythmic pattern. Track 5 is in a middle register with a treble clef, showing a triplet of eighth notes. Track 8 is in a middle register with a treble clef, featuring a long, sustained chord. Track 2 is in a low register with a bass clef, featuring a triplet of eighth notes. Track 3 is in a low register with a bass clef, featuring a triplet of eighth notes. Track 1 is in a middle register with a treble clef, featuring a complex rhythmic pattern. Track 4 is in a low register with a bass clef, featuring a triplet of eighth notes. Track 6 is in a middle register with a treble clef, featuring a long, sustained chord. Track 9 is in a middle register with a treble clef, featuring a triplet of eighth notes. Track 11 is in a low register with a bass clef, featuring a triplet of eighth notes.

47

Track 10

Track 5

Track 8

Track 2

Track 3

Track 1

Track 4

Track 6

Track 9

Track 11

49

Track 10: Treble clef, guitar-like notation with many 'x' marks above notes, indicating fretted strings.

Track 5: Treble clef, melodic line with a triplet of eighth notes.

Track 8: Treble clef, sustained chords with a triplet of eighth notes.

Track 2: Bass clef, eighth-note pattern with triplets.

Track 3: Bass clef, eighth-note pattern with triplets.

Track 1: Bass clef, sustained chords with a triplet of eighth notes.

Track 4: Bass clef, empty staff.

Track 9: Treble clef, eighth-note pattern with triplets.

Double bar line

51

Track 10: Treble clef, guitar-like notation with many 'x' marks above notes, indicating fretted strings.

Track 5: Treble clef, melodic line with a triplet of eighth notes.

Track 8: Treble clef, sustained chords with a triplet of eighth notes.

Track 2: Bass clef, eighth-note pattern with triplets.

Track 3: Bass clef, eighth-note pattern with triplets.

Track 1: Treble clef, melodic line with a triplet of eighth notes.

Track 6: Treble clef, melodic line with a triplet of eighth notes.

Track 9: Treble clef, eighth-note pattern with triplets.

Track 11: Treble clef, empty staff.

53

Track 10: Drum notation with x marks for hits.

Track 8: Treble clef, mostly rests with some notes in the second measure.

Track 2: Bass clef, rhythmic eighth notes.

Track 3: Bass clef, rhythmic eighth notes.

Track 1: Treble clef, chords and notes.

Track 6: Treble clef, chords and notes.

Track 9: Treble clef, chords and notes.

Track 11: Treble clef, notes and rests.

55

Track 10: Drum notation with x marks for hits.

Track 8: Treble clef, mostly rests with some notes in the second measure.

Track 2: Bass clef, rhythmic eighth notes.

Track 3: Bass clef, rhythmic eighth notes.

Track 1: Treble clef, chords and notes.

Track 4: Bass clef, notes and rests, including a triplet of eighth notes in the second measure.

Track 6: Treble clef, notes and rests.

Track 9: Treble clef, chords and notes.

Track 11: Treble clef, notes and rests.

56

Track 10: Treble clef, guitar part with triplets and slurs.

Track 8: Treble clef, mostly silent.

Track 2: Bass clef, rhythmic accompaniment with triplets.

Track 3: Bass clef, rhythmic accompaniment with triplets.

Track 1: Treble clef, piano accompaniment with sustained chords.

Track 4: Bass clef, mostly silent.

Track 6: Treble clef, piano accompaniment with sustained notes.

Track 9: Treble clef, piano accompaniment with triplets.

Track 11: Treble clef, mostly silent.

57

Track 10: Treble clef, guitar part with triplets and slurs.

Track 8: Treble clef, piano accompaniment with sustained chords.

Track 2: Bass clef, rhythmic accompaniment with triplets.

Track 3: Bass clef, rhythmic accompaniment with triplets.

Track 1: Treble clef, piano accompaniment with sustained chords.

Track 6: Treble clef, piano accompaniment with sustained notes.

Track 9: Treble clef, piano accompaniment with triplets.

Track 11: Treble clef, mostly silent.

59

Track 10

Track 8

Track 2

Track 3

Track 1

Track 4

Track 6

Track 9

Track 11

61

Track 10

Track 8

Track 2

Track 3

Track 1

Track 6

Track 9

Track 11

63

Track 10: Treble clef, guitar-like notation with x marks above notes.

Track 8: Treble clef, melodic line with a triplet.

Track 2: Bass clef, melodic line with a triplet.

Track 3: Bass clef, melodic line with a triplet.

Track 1: Treble clef, chordal accompaniment.

Track 4: Bass clef, chordal accompaniment with a triplet.

Track 6: Treble clef, melodic line.

Track 9: Treble clef, chordal accompaniment with a triplet.

Track 11: Treble clef, melodic line.

65

Track 10: Treble clef, guitar-like notation with x marks above notes.

Track 8: Treble clef, melodic line with a triplet.

Track 2: Bass clef, melodic line with a triplet.

Track 3: Bass clef, melodic line with a triplet.

Track 1: Treble clef, chordal accompaniment.

Track 6: Treble clef, melodic line.

Track 9: Treble clef, chordal accompaniment with triplets.

Track 11: Treble clef, melodic line.

67 21

Track 10

Track 8

Track 2

Track 3

Track 1

Track 4

Track 6

Track 9

Track 11

68

Track 10

Track 8

Track 2

Track 3

Track 1

Track 4

Track 6

Track 9

Track 11

Detailed description of the musical score: The score consists of ten staves. Track 10 (top) is in treble clef and features a complex melodic line with many slurs and a triplet of eighth notes. Track 8 is in treble clef and contains mostly rests with some chordal figures. Track 2 and Track 3 are in bass clef and feature rhythmic patterns with triplets. Track 1 is in treble clef and contains block chords with slurs. Track 4 is in bass clef and contains a few notes with slurs. Track 6 is in treble clef and contains a few notes with slurs. Track 9 is in treble clef and contains block chords with slurs and triplets. Track 11 (bottom) is in treble clef and contains a few notes with slurs and a triplet.

70

Track 10

Track 8

Track 2

Track 3

Track 1

Track 4

Track 6

Track 9

Track 11

72

Track 10: Treble clef, guitar-like notation with x marks for fretted notes. Measure 72 has a triplet of eighth notes. Measure 73 has a triplet of eighth notes.

Track 8: Treble clef, mostly rests with some notes in measure 73.

Track 2: Bass clef, eighth notes with triplets in measures 72 and 73.

Track 3: Bass clef, eighth notes with triplets in measures 72 and 73.

Track 1: Treble clef, chords and notes, including triplets in measures 72 and 73.

Track 4: Bass clef, mostly rests.

Track 6: Treble clef, notes with slurs, including a triplet in measure 72.

Track 9: Treble clef, chords and notes, including triplets in measures 72 and 73.

Track 11: Treble clef, notes with slurs, including triplets in measures 72 and 73.

74

Track 10: Treble clef, guitar-like notation with x marks. Measure 74 has a half note. Measure 75 has a half note.

Track 8: Treble clef, mostly rests.

Track 2: Bass clef, eighth notes with triplets in measures 74 and 75.

Track 3: Bass clef, eighth notes with triplets in measures 74 and 75.

Track 1: Treble clef, chords and notes.

Track 6: Treble clef, notes with slurs.

Track 9: Treble clef, chords and notes, including a triplet in measure 74.

Track 11: Treble clef, mostly rests.

# Raydio - You Cant Change That

## Track 10

♩ = 86,001282

4

7

10

13

15

17

20

23

25

V.S.

28

31

34

36

38

41

44

47

50

53

56

59

61

64

67

69

72

74

Track 5

Raydio - You Cant Change That

♩ = 86,001282

2 4

9 3 3

11 3 3 3 3

14 3

17 8 3 3

28 3

31

33 3 6 2

42

45

47

50

25

Track 8

Raydio - You Cant Change That

♩ = 86,001282

3

2

10

16

2

2

25

32

2

40

46

49

2

Track 8

53

59

65

70

# Raydio - You Cant Change That

## Track 2

♩ = 86,001282

V.S.

22

24

26

28

30

32

34

36

39

41

64

66

68

70

72

74

Raydio - You Cant Change That

Track 3

♩ = 86,001282

4

6

8

10

12

14

16

18

20

V.S.

22

24

26

28

30

32

34

36

39

41

43

45

47

49

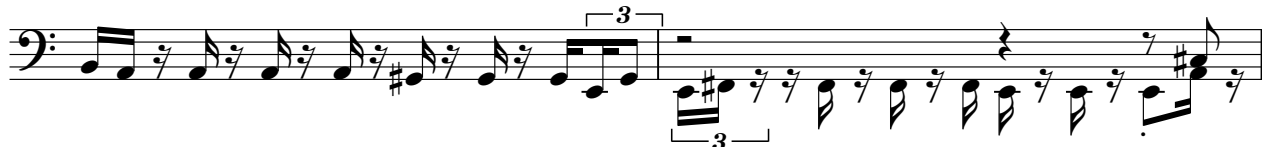

51

53

56

58

60

62

V.S.

64

66

68

70

72

74

# Raydio - You Cant Change That

## Track 1

♩ = 86,001282

5

10

14

17

21

24

28

V.S.

33

36

39

42

47

50

54

58

61

64

68

71

73

# Raydio - You Cant Change That

## Track 4

♩ = 86,001282

4

8

22

38

44

46

50

59

63

3

2

6

10

4

2

3

2

3

5

2

2

2

2

67

Track 4

3 3 2

71

3 4

Track 6

Raydio - You Cant Change That

♩ = 86,001282

6

18

23

36

40

45

51

56

60

65

70

73

Track 9

Raydio - You Cant Change That

♩ = 86,001282

5 2 3

10 3

12 3 3 3 3

14 3

16 3 3

18 3 3

20 3 3

22 3 3 3 3

24 3

27 3

V.S.

52

54

56

57

59

61

63

66

68

70

V.S.

# Raydio - You Cant Change That

## Track 11

♩ = 86,001282

16 2

22 11 2 3

40 3

45 2 2

53

57

61 3 3

65 3

69 3

72 2