

Redbone - Come and Get Your Love

♩ = 108,000107

4

7

Drums

GtrClean

FingrBass

VoiceOohs

PianoBrite

9

Drums

GtrClean

FingrBass

VoiceOohs

PianoBrite

11

Drums

GtrClean

FingrBass

VoiceOohs

PianoBrite

13

Drums

GtrClean

FingrBass

VoiceOohs

PianoBrite

15

Drums

GtrClean

FingrBass

VoiceOohs

PianoBrite

17

Drums

GtrClean

Sitar

FingrBass

VoiceOohs

PianoBrite

19

Drums

GtrClean

FingrBass

VoiceOohs

Strings1

PianoBrite

21

Drums

GtrClean

FingrBass

VoiceOohs

Strings1

PianoBrite

23

Drums

GtrClean

Sitar

FingrBass

VoiceOohs

Strings1

PianoBrite

25

Drums

GtrClean

Sitar

FingrBass

VoiceOohs

Strings1

PianoBrite

27

29

Drums

GtrOvrdrv

GtrClean

Sitar

FingrBass

VoiceOohs

Strings1

PianoBrite

31

Drums

GtrClean

FingrBass

VoiceOohs

Strings1

PianoBrite

33

Drums

GtrClean

FingrBass

VoiceOohs

Strings1

PianoBrite

35

Drums

GtrClean

FingrBass

VoiceOohs

Strings1

PianoBrite

37

Drums

GtrClean

FingrBass

VoiceOohs

Strings1

PianoBrite

39

Drums

GtrClean

FingrBass

VoiceOohs

Strings1

Strings1

PianoBrite

41

Drums

GtrClean

FingrBass

VoiceOohs

Strings1

Strings1

PianoBrite

43

Drums

GtrClean

Sitar

FingrBass

VoiceOohs

Strings1

Strings1

PianoBrite

45

Drums

GtrClean

FingrBass

VoiceOohs

Strings1

Strings1

PianoBrite

47

Drums

GtrClean

Sitar

FingrBass

VoiceOohs

Strings1

Strings1

PianoBrite

49

51

53

Drums

GtrClean

Sitar

FingrBass

VoiceOohs

Strings1

Strings1

PianoBrite

55

- Drums:** Features a complex rhythmic pattern with various note values and rests, including some notes marked with an 'x' above them.

57

59

- GtrOvrdrv:** An electric guitar overdrive part with a few chords and a rest.
- GtrClean:** A clean electric guitar part with chords and rests.
- FingrBass:** A bass line with a melodic sequence of notes.
- VoiceOohs:** A vocal part with a few notes and a rest.
- PianoBrite:** A piano part with chords and rests.

61

63

Drums

GtrOvrdrv

GtrClean

FingrBass

VoiceOohs

Strings1

Strings1

PianoBrite

65

Drums

GtrClean

Sitar

FingrBass

VoiceOohs

Strings1

PianoBrite

67

Drums

GtrClean

Sitar

FingrBass

VoiceOohs

Strings1

PianoBrite

69

- Drums:** A complex rhythmic pattern with various drum sounds indicated by 'x' marks above the notes.
- GtrOvrdrv:** A guitar overdub part, currently silent (indicated by a bar line).
- GtrClean:** A clean guitar part with chords in the key of D major (F# and C#).
- VoiceOohs:** A vocal part with "ooh" sounds, consisting of short melodic phrases.
- PianoBrite:** A piano part with chords, mirroring the clean guitar part.

71

Drums

GtrOvrdrv

GtrClean

Sitar

FingrBass

VoiceOohs

Strings1

PianoBrite

73

Drums

GtrOvrdrv

GtrClean

FingrBass

VoiceOohs

Strings1

PianoBrite

75

Drums

GtrOvrdrv

GtrClean

FingrBass

VoiceOohs

Strings1

PianoBrite

77

Drums

GtrClean

FingrBass

VoiceOohs

Strings1

PianoBrite

79

Drums

GtrClean

Sitar

FingrBass

VoiceOohs

Strings1

PianoBrite

81

Drums

GtrClean

Sitar

FingrBass

VoiceOohs

Strings1

83

Drums

GtrClean

Sitar

FingrBass

VoiceOohs

Strings1

PianoBrite

85

Drums

GtrClean

FingrBass

VoiceOohs

Strings1

PianoBrite

87

Drums

GtrClean

FingrBass

VoiceOohs

Strings1

PianoBrite

89

Drums

GtrClean

FingrBass

VoiceOohs

Strings1

PianoBrite

91

Drums

GtrClean

FingrBass

VoiceOohs

Strings1

PianoBrite

93

Drums

GtrClean

FingrBass

VoiceOohs

Strings1

PianoBrite

95

Drums

GtrClean

FingrBass

VoiceOohs

Strings1

PianoBrite

97

Drums

GtrClean

FingrBass

VoiceOohs

Strings1

PianoBrite

99

Drums

GtrClean

FingrBass

VoiceOohs

Strings1

PianoBrite

Redbone - Come and Get Your Love

Drums

♩ = 108,000107

4

7

9

11

13

15

17

19

21

V.S.

Drums

23

25

27

29

31

33

35

37

39

41

43

45

47

49

51

53

56

58

60

62

V.S.

84

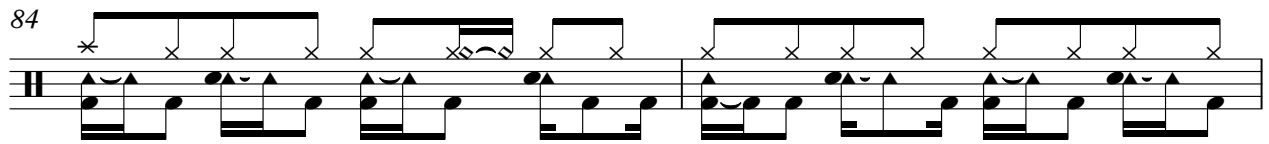

86

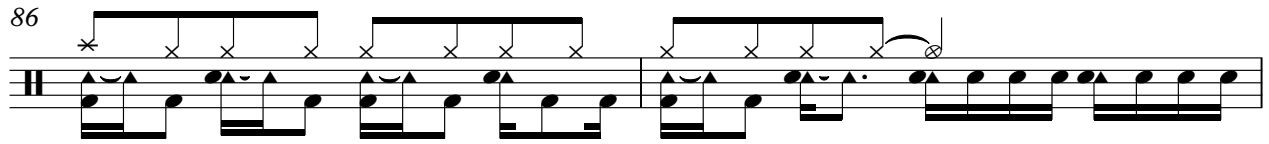

88

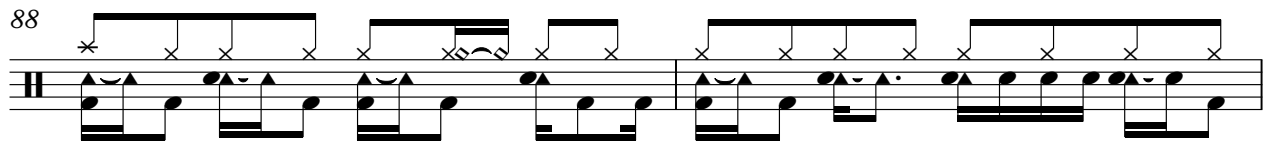

90

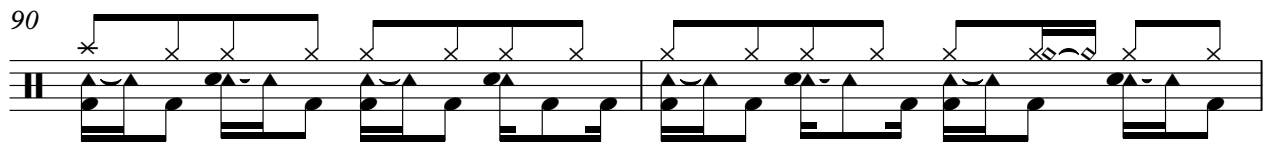

92

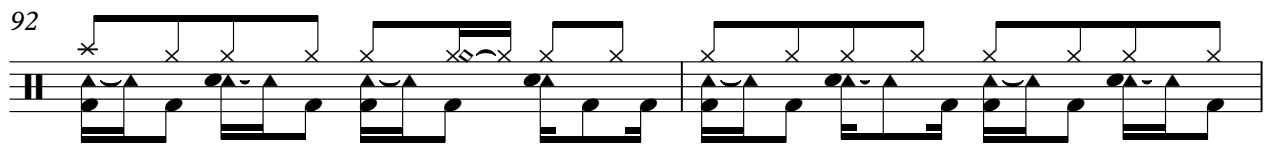

94

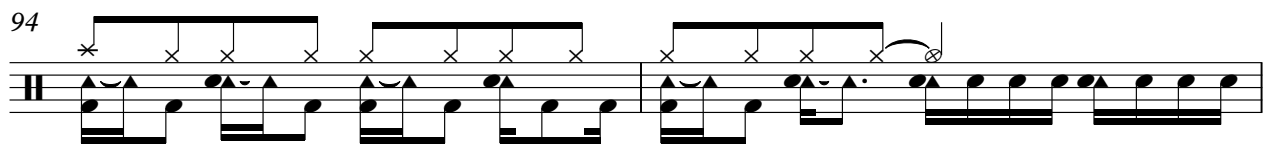

96

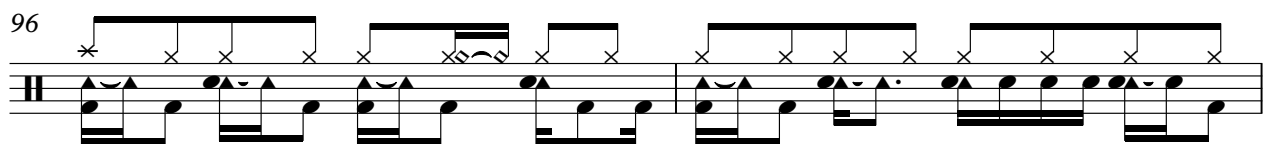

98

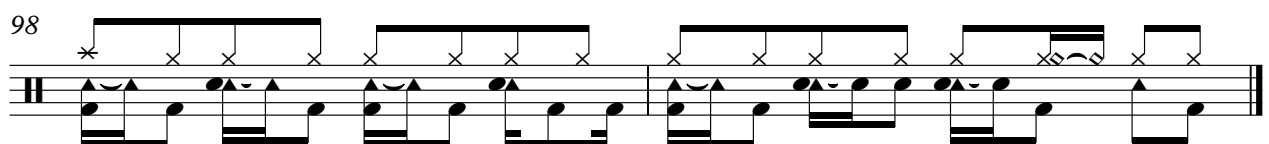

♩ = 108,000107

27 2 19

50

5

59

6

70

2

75

23

♩ = 108,000107

5

9

13

17

21

27

32

36

40

44

49

55

59

63

69

75

79

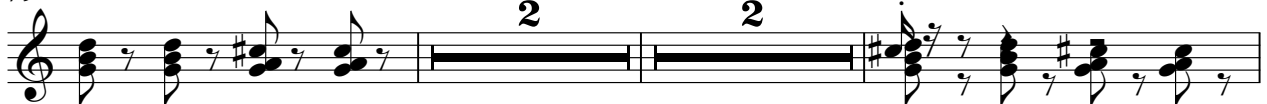

85

89

93

97

Redbone - Come and Get Your Love

Sitar

♩ = 108,000107

Redbone - Come and Get Your Love

FingrBass

♩ = 108,000107

V.S.

39

43

47

50

53

56

60

64

67

70

♩ = 108,000107

5

8

12

15

18

21

24

27

31

34

38

42

46

49

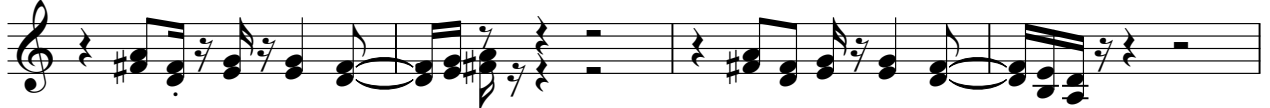

53

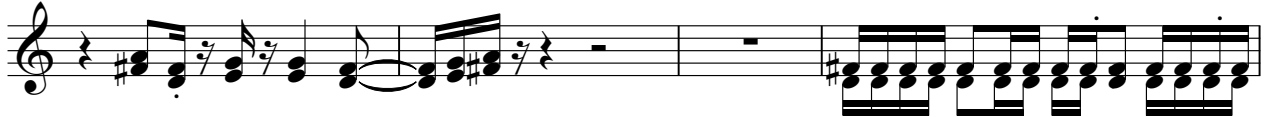

57

60

63

67

71

75

79

85

87

89

92

94

96

V.S.

98

Redbone - Come and Get Your Love

Strings I

♩ = 108,000107

18 3

26

32

35

38

42

45

48

52

55

V.S.

Strings 1

58

62

73

76

79

85

87

89

91

93

95 Strings1 3

97

Redbone - Come and Get Your Love

Strings I

♩ = 108,000107

27 11

42

47

51 3 3 3

55

58

62 3

67

71 28

♩ = 108,000107

5

9

12

15

18

21

26

32

36

40

43

47

53

58

61

65

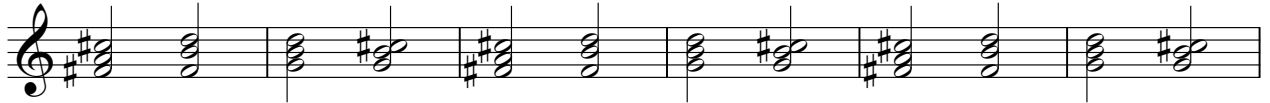

71

75

78

85

88

91

94

97

