

♩ = 96,000000

www.midi.de  
www.midi.de

5

- Ban.**: The bottom staff is a guitar tab, with numbers (5) placed on the strings to indicate fret positions. It follows the same rhythmic structure as the other staves.

(Woah oh oh ooh

Woah oh oh ooh)

Musical score for Perc., J. Gtr., Ban., Perc. Organ, S. Bass, FM, FX 5, and Solo. The score is written for Percussion, J. Gtr. (Jazz Guitar), Banjo, Perc. Organ, S. Bass, FM (Fingerboard), FX 5 (Effects), and Solo. The Perc. part features a complex rhythmic pattern. The J. Gtr. part includes a melodic line with a sharp sign and a chordal accompaniment. The Ban. part shows a fretted line with a 5. The Perc. Organ part has a sustained chord. The S. Bass part has a simple rhythmic line. The FM part has a few notes with a sharp sign. The FX 5 and Solo parts are mostly empty.

hey!

11

It's 7 2 degrees

12

Ze ro chance of rain.

13

It's been a perfect day.

14

15

16

17

in Ca li forn i a.

18

in Ca li forn i a.

19

Watched the sun set from our car

20

We all took it in

21

And by the time that it was dark

22

You and me had some thing yeah

23

Perc. J. Gtr. J. Gtr. J. Gtr. E. Gtr. Ban. Perc. Organ S. Bass FM Solo

And if this is what we've got

24

Therwhat we've got is gold.

25

Perc. J. Gtr. J. Gtr. J. Gtr. E. Gtr. Ban. Perc. Organ S. Bass FM Solo

We're shining bright and I want

26

Perc. J. Gtr. J. Gtr. J. Gtr. E. Gtr. Ban. Perc. Organ S. Bass FM Solo

you I want you to know

27

Perc.

J. Gtr.

J. Gtr.

J. Gtr.

E. Gtr.

Ban.

Perc. Organ

S. Bass

FM

Solo

The

thorn

ing's

on

it's

way

28

The musical score consists of the following parts:

- Perc.**: Features a rhythmic pattern of eighth notes with 'x' marks above them, indicating a specific percussive sound.
- J. Gtr.**: Two staves. The top staff has a melodic line with a long note and a sharp sign. The bottom staff has a more complex melodic line with various note values and rests.
- E. Gtr.**: Features a complex, rhythmic pattern of chords and notes, often with a slash through the note head.
- Ban.**: A bass line with fingerings (9, 7, 5, 4, 5, 5, 5, 5, 5, 5) and rests.
- S. Bass**: A bass line with a simple rhythmic pattern of eighth notes.

Our friends all say good bye

29

Perc.

J. Gtr.

J. Gtr.

J. Gtr.

E. Gtr.

Ban.

Perc. Organ

S. Bass

FM

Solo

The re where else to go

The re where else to go

30 3

Perc.

J. Gtr.

J. Gtr.

J. Gtr.

E. Gtr.

Ban.

Perc. Organ

S. Bass

FM

Solo

I hope that you'll stay tight

Woah oh oh ooh

32

Perc.

J. Gtr.

J. Gtr.

J. Gtr.

E. Gtr.

Ban.

Perc. Organ

S. Bass

FM

Solo

you'll stay the night

33

Woah oh oh ooh

34

Perc.

J. Gtr.

J. Gtr.

J. Gtr.

E. Gtr.

Ban.

Perc. Organ

S. Bass

FM

Solo

yeah.

35

Perc.

J. Gtr.

J. Gtr.

J. Gtr.

E. Gtr.

FM

Solo

We've been singing Billie Jean

36

Perc.

J. Gtr.

J. Gtr.

J. Gtr.

E. Gtr.

FM

Solo

Mix in vodka with caffeine

37

Wegot strangers stop ping by

38

39

And though you're out of tune

40

Girl you blow my mind you do

41

42

If there's no quiet corner

To get to know each other

45

Perc.

J. Gtr.

J. Gtr.

J. Gtr.

E. Gtr.

S. Bass

FM

Solo

Then there's no hur ry; I'm a

46

Perc.

J. Gtr.

J. Gtr.

E. Gtr.

S. Bass

FM

Solo

pa tient man as you'll dis cov er

47

The musical score consists of the following parts:

- Perc.**: Features a rhythmic pattern of eighth notes with 'x' marks above them, indicating a specific percussive sound.
- J. Gtr.**: Two staves. The top staff has a melodic line with a slur over the first two measures and a sharp sign in the fourth measure. The bottom staff has a similar melodic line with a sharp sign in the first measure.
- E. Gtr.**: Features a complex, fast-paced rhythmic pattern with many beamed notes and slurs.
- Ban.**: Features a bass line with a constant '5' fret position and various rhythmic values.
- S. Bass**: Features a simple bass line with a few notes.
- FM**: Features a melodic line with a sharp sign and a triplet of eighth notes in the final measure.

'Causaf this is what we've got

48

Perc.

J. Gtr.

J. Gtr.

J. Gtr.

E. Gtr.

Ban.

Perc. Organ

S. Bass

FM

Solo

Therwhat we've got is gold.

49

Perc.

J. Gtr.

J. Gtr.

J. Gtr.

E. Gtr.

Ban.

Perc. Organ

S. Bass

FM

Solo

We're shining bright and I want

50

you I want you to know

51

Perc.

J. Gtr.

J. Gtr.

J. Gtr.

E. Gtr.

Ban.

Perc. Organ

S. Bass

FM

Solo

The thorn ing's on it's way

The thorn ing's on it's way

52

Our friends all say good bye

53

Perc. J. Gtr. J. Gtr. J. Gtr. E. Gtr. Ban. Perc. Organ S. Bass FM Solo

There's where else to go

54

I hope that you'll stay tight

Woah oh oh ooh

56

Perc.

J. Gtr.

J. Gtr.

J. Gtr.

E. Gtr.

Ban.

Perc. Organ

S. Bass

FM

Solo

you'll stay the night

57

Woah oh oh ooh

58

Perc.

J. Gtr.

J. Gtr.

J. Gtr.

E. Gtr.

Ban.

Perc. Organ

S. Bass

FM

Solo

yeah.

59 Perc. J. Gtr. J. Gtr. E. Gtr. Perc. Organ S. Bass FM Solo

Just like the song on our ra di o set

61

Perc.

J. Gtr.

J. Gtr.

E. Gtr.

Perc. Organ

S. Bass

FM

Solo

We'll have the shelter Of my single bed

63

Perc.

J. Gtr.

J. Gtr.

E. Gtr.

Perc. Organ

S. Bass

FM

Solo

But it's a

64

Perc.

J. Gtr.

J. Gtr.

E. Gtr.

Perc. Organ

S. Bass

FM

Solo

diffe rent tune That's stuck in my head

65

Andit goes

67

Perc. Organ: Treble clef, key signature of one sharp (F#), no notes.

FM: Treble clef, key signature of one sharp (F#), notes: G4 (quarter), A4 (quarter), B4 (quarter), C5 (quarter), B4 (quarter), A4 (quarter), G4 (quarter), F#4 (quarter).

Solo: Treble clef, key signature of one sharp (F#), notes: G4 (quarter), A4 (quarter), B4 (quarter), C5 (quarter), B4 (quarter), A4 (quarter), G4 (quarter), F#4 (quarter).

Lyrics: If this is what we've got

68

Perc. Organ: Treble clef, key signature of one sharp (F#), no notes.

FM: Treble clef, key signature of one sharp (F#), notes: G4 (quarter), A4 (quarter), B4 (quarter), C5 (quarter), B4 (quarter), A4 (quarter), G4 (quarter), F#4 (quarter).

Solo: Treble clef, key signature of one sharp (F#), notes: G4 (quarter), A4 (quarter), B4 (quarter), C5 (quarter), B4 (quarter), A4 (quarter), G4 (quarter), F#4 (quarter).

Lyrics: Then what we've got is gold.

69

Perc.

E. Gtr.

A.

Perc. Organ

S. Bass

FM

Solo

We're shining bright and I want

70

Perc.

E. Gtr.

A.

Perc. Organ

S. Bass

FM

Solo

you I want you to know

Perc. J. Gtr. J. Gtr. E. Gtr. Ban. A. Perc. Organ S. Bass FM Solo

Thorn ing's on it's way

Perc. J. Gtr. J. Gtr. E. Gtr. Ban. A. Perc. Organ S. Bass FM Solo

Outfriends all say good bye

There's where else to go

I hope that you'll stay the night.

75 

Musical score for Perc., J. Gtr., E. Gtr., Ban., A., Perc. Organ, S. Bass, FM, Tape Smp. Str, FX 5, and Solo. The score includes various musical notations such as notes, rests, and fingerings. The Solo part includes the lyrics: "If this is what we've got".

If this is what we've got

76

Therwhat we've got is gold.

Perc. J. Gtr. J. Gtr. J. Gtr. E. Gtr. Ban. A. Perc. Organ S. Bass FM Tape Smp. Str FX 5 Solo

We're shin ing bright and I want

78

Perc. J. Gtr. J. Gtr. J. Gtr. E. Gtr. Ban. A. Perc. Organ S. Bass FM Tape Smp. Str FX 5 Solo

you I want you to know

79

Perc.

J. Gtr.

J. Gtr.

J. Gtr.

E. Gtr.

Ban.

A.

Perc. Organ

S. Bass

FM

Tape Smp. Str

FX 5

Solo

Thorn ing's on it's way

80

Perc.

J. Gtr.

J. Gtr.

J. Gtr.

E. Gtr.

Ban.

A.

Perc. Organ

S. Bass

FM

Tape Smp. Str

FX 5

Solo

Outfriends all say good bye

81

Perc.

J. Gtr.

J. Gtr.

J. Gtr.

E. Gtr.

Ban.

A.

Perc. Organ

S. Bass

FM

Tape Smp. Str

FX 5

Solo

There's where else to go

There's where else to go

82

I hope that you'll stay thaight.

# Percussion

♩ = 96,000000

4

6

8

10

12

14

16

18

20

www.midi.de  
www.midi.de

V.S.

2

Percussion

22

24

26

28

31

33

35

37

39

41

43

45

47

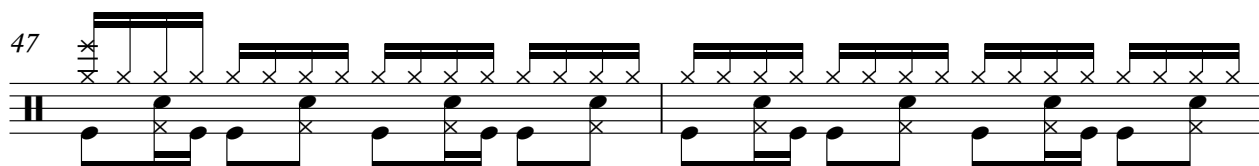

49

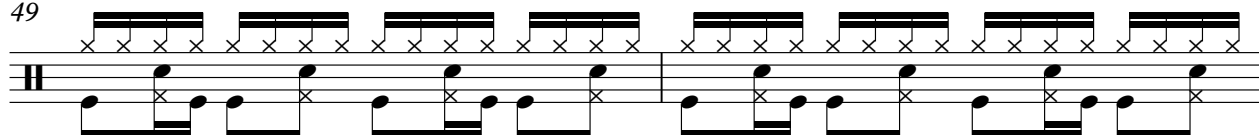

51

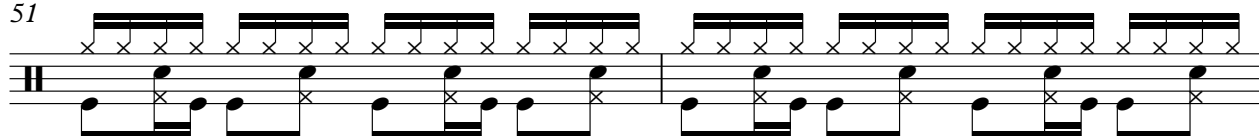

53

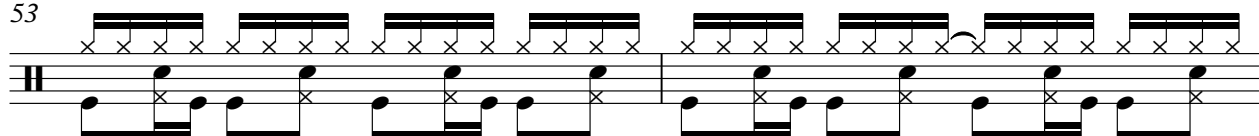

55

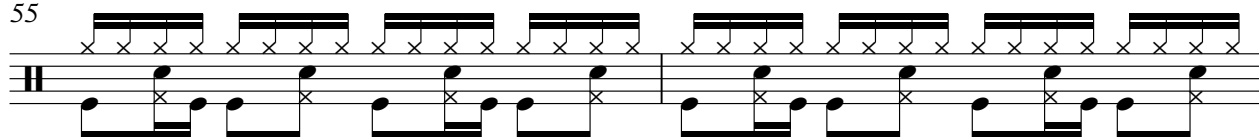

57

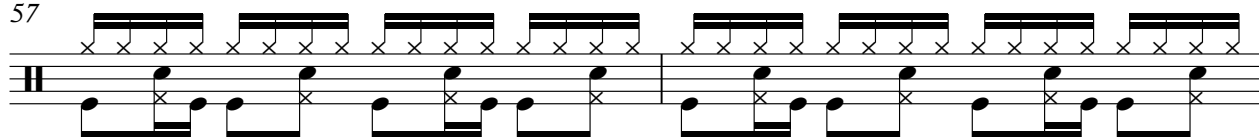

59

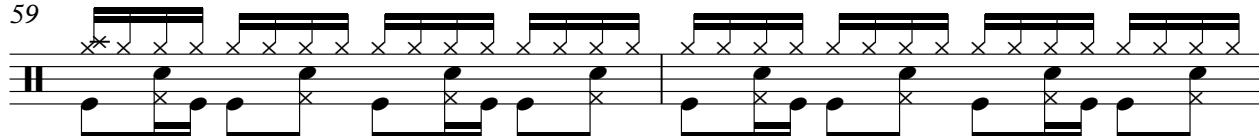

61

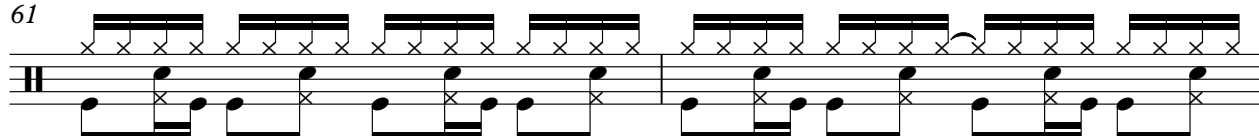

V.S.

63

65

67

69

71

73

75

77

79

81

84

# Jazz Guitar

♩ = 96,000000

2

7

12

6

22

27

31

34

37

6

www.midi.de  
www.midi.de

47

51

55

58

62

67

78

81

# Jazz Guitar

♩ = 96,000000

2

5

8

11

19

22

25

28

31

34

2

2

www.midi.de  
www.midi.de

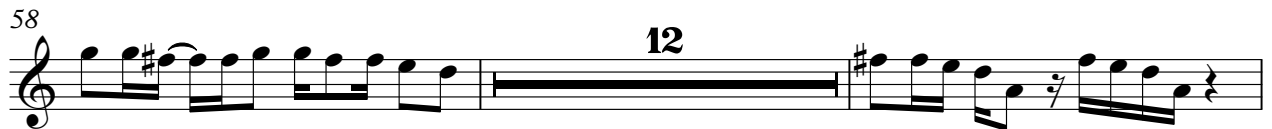

Jazz Guitar

♩ = 96,000000

2

5

8

10

13

16

19

21

23

25

www.midi.de  
www.midi.de

V.S.

52

54

56

58

61

64

66

71

73

76

78

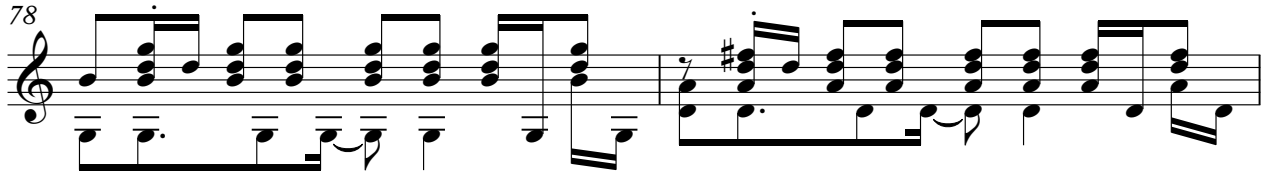

80

82

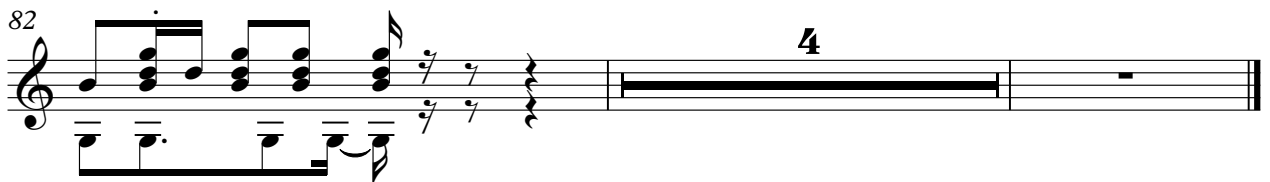

Electric Guitar

♩ = 96,000000

**10**

13

15

17

19

21

23

25

27

29

www.midi.de  
www.midi.de

V.S.

51

53

55

57

59

61

63

65

67

69

V.S.

71

73

75

77

79

81

82

# Banjo

♩ = 96,000000

**2**

6

9

**12**

24

27

30

33

**12**

www.indr.de  
www.indr.de

Banjo

47

50

53

56

12

71

74

77

80

82

4

Alto

♩ = 96,000000

66

69

72

75

78

81

4

www.midi.de  
www.midi.de

# Percussive Organ

♩ = 96,000000

6 12

24

33 12

52

60

67

76

82

www.midi.de  
www.midi.de

# Synth Bass

♩ = 96,000000

6

11 12

26

31 4

39

47

52

57

62

65 2

www.midi.de  
www.midi.de

2

# Synth Bass

70

75

80

83

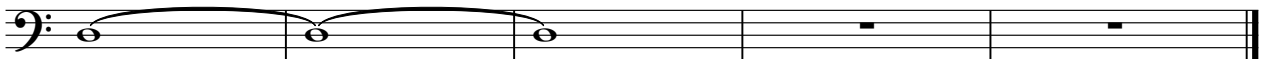

# FM Synth

♩ = 96,000000

9

13

16

19

22

25

28

31

35

38

41

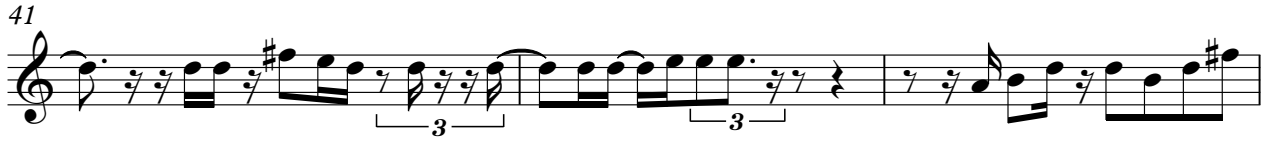

44

47

50

53

56

60

64

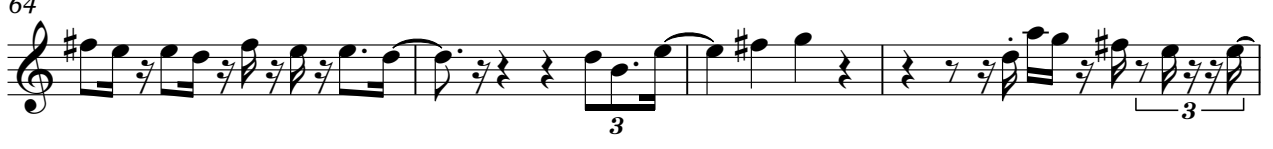

68

71

Detailed description of the musical score: The score consists of ten staves of music in treble clef, with a key signature of one sharp (F#). The music is characterized by a complex, rhythmic pattern of eighth and sixteenth notes, often grouped into triplets. The notation includes various articulations such as slurs, ties, and accents. The piece is marked with measure numbers 41, 44, 47, 50, 53, 56, 60, 64, 68, and 71, indicating the start of new phrases or sections. The overall style is highly technical and rhythmic, typical of a synth-based electronic composition.

74

77

80

82

# Tape Sampler Keyboard [Strings]

♩ = 96,000000

**74**

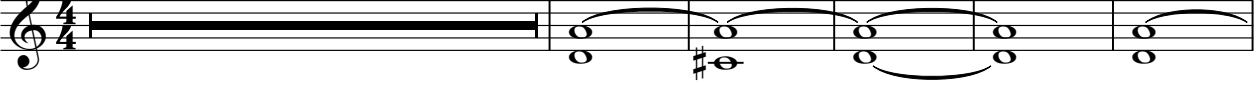

80

www.midi.de  
www.midi.de

67

This is what we've got

70

you want you know

73

There's no other place to go

76

This is what we've got

79

There's no other place to go

81

There's no other place to go

5