

Ricky Nelson - Hello Mary Lou

♩ = 181,050095

5

8

Bari. Sax.

Harm.

Perc.

J. Gtr.

J. Gtr.

J. Gtr.

J. Gtr.

Tape Smp. Str

Solo

11

Bari. Sax.

Harm.

Perc.

J. Gtr.

J. Gtr.

J. Gtr.

J. Gtr.

Tape Smp. Str

Solo

14

Bari. Sax.

Harm.

Perc.

J. Gtr.

J. Gtr.

J. Gtr.

J. Gtr.

Tape Smp. Str

Solo

17

Bari. Sax.

Harm.

Perc.

J. Gtr.

J. Gtr.

J. Gtr.

J. Gtr.

Tape Smp. Str

Solo

20

Bari. Sax.

Harm.

Perc.

J. Gtr.

J. Gtr.

J. Gtr.

J. Gtr.

Tape Smp. Str

Solo

24

Bari. Sax.

Harm.

Perc.

J. Gtr.

J. Gtr.

J. Gtr.

J. Gtr.

Tape Smp. Str

Solo

27

Bari. Sax.

Harm.

Perc.

J. Gtr.

J. Gtr.

J. Gtr.

J. Gtr.

Tape Smp. Str

Solo

30

Bari. Sax.

Harm.

Perc.

J. Gtr.

J. Gtr.

J. Gtr.

J. Gtr.

Tape Smp. Str

Solo

33

Bari. Sax.

Harm.

Perc.

J. Gtr.

J. Gtr.

J. Gtr.

J. Gtr.

Tape Smp. Str

Solo

37

Bari. Sax.

Harm.

Perc.

J. Gtr.

J. Gtr.

J. Gtr.

J. Gtr.

Tape Smp. Str

Solo

40

Bari. Sax.

Harm.

Perc.

J. Gtr.

J. Gtr.

J. Gtr.

J. Gtr.

Tape Smp. Str

Solo

43

Bari. Sax.

Harm.

Perc.

J. Gtr.

J. Gtr.

J. Gtr.

J. Gtr.

Tape Smp. Str

Solo

46

Bari. Sax.

Harm.

Perc.

J. Gtr.

J. Gtr.

J. Gtr.

J. Gtr.

Tape Smp. Str

Solo

49

Bari. Sax.

Harm.

Perc.

J. Gtr.

J. Gtr.

J. Gtr.

J. Gtr.

Tape Smp. Str

Solo

52

Alto Sax.

Bari. Sax.

Harm.

Perc.

J. Gtr.

J. Gtr.

J. Gtr.

J. Gtr.

Tape Smp. Str

Solo

55

Alto Sax.

Bari. Sax.

Perc.

J. Gtr.

J. Gtr.

J. Gtr.

J. Gtr.

Tape Smp. Str

Solo

58

Alto Sax.

Bari. Sax.

Perc.

J. Gtr.

J. Gtr.

J. Gtr.

J. Gtr.

Tape Smp. Str

Solo

61

Alto Sax.

Bari. Sax.

Perc.

J. Gtr.

J. Gtr.

J. Gtr.

J. Gtr.

Tape Smp. Str

Solo

64

Alto Sax.

Bari. Sax.

Perc.

J. Gtr.

J. Gtr.

J. Gtr.

J. Gtr.

Tape Smp. Str

Solo

67

Alto Sax.

Bari. Sax.

Perc.

J. Gtr.

J. Gtr.

J. Gtr.

J. Gtr.

Tape Smp. Str

Solo

70

Alto Sax.

Bari. Sax.

Harm.

Perc.

J. Gtr.

J. Gtr.

J. Gtr.

J. Gtr.

Tape Smp. Str

Solo

73

Bari. Sax.

Harm.

Perc.

J. Gtr.

J. Gtr.

J. Gtr.

J. Gtr.

Tape Smp. Str

Solo

76

Bari. Sax.

Harm.

Perc.

J. Gtr.

J. Gtr.

J. Gtr.

J. Gtr.

Tape Smp. Str

Solo

79

Bari. Sax.

Harm.

Perc.

J. Gtr.

J. Gtr.

J. Gtr.

J. Gtr.

Tape Smp. Str

Solo

83

Bari. Sax.

Harm.

Perc.

J. Gtr.

J. Gtr.

J. Gtr.

J. Gtr.

Tape Smp. Str

Solo

87

Bari. Sax.

Harm.

Perc.

J. Gtr.

J. Gtr.

J. Gtr.

J. Gtr.

Tape Smp. Str

Solo

90

Bari. Sax.

Harm.

Perc.

J. Gtr.

J. Gtr.

J. Gtr.

J. Gtr.

Tape Smp. Str

Solo

93

Bari. Sax.

Harm.

Perc.

J. Gtr.

J. Gtr.

J. Gtr.

J. Gtr.

Tape Smp. Str

Solo

96

Bari. Sax.

Harm.

Perc.

J. Gtr.

J. Gtr.

J. Gtr.

J. Gtr.

Tape Smp. Str

Solo

99

Bari. Sax.

Harm.

Perc.

J. Gtr.

J. Gtr.

J. Gtr.

J. Gtr.

Tape Smp. Str

Solo

102

Bari. Sax.

Harm.

Perc.

J. Gtr.

J. Gtr.

J. Gtr.

J. Gtr.

Tape Smp. Str

Solo

105

Bari. Sax.

Harm.

Perc.

J. Gtr.

J. Gtr.

J. Gtr.

J. Gtr.

Tape Smp. Str

Solo

Alto Saxophone

Ricky Nelson - Hello Mary Lou

♩ = 181,050095

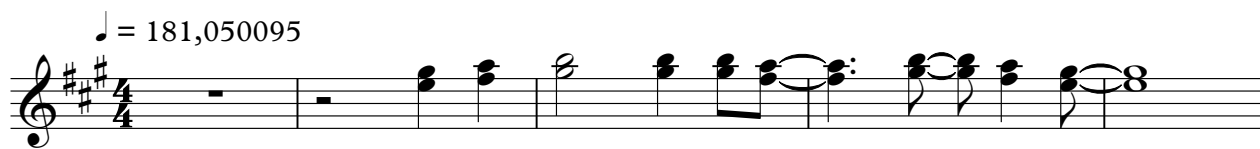

6 **48**

58

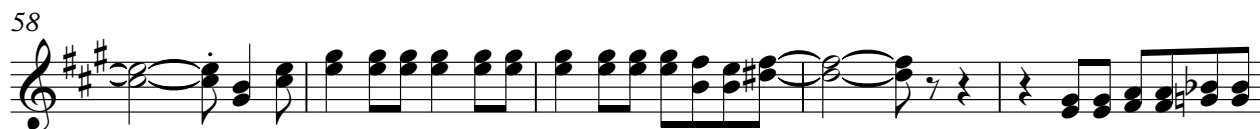

63

67 **39**

Baritone Saxophone

Ricky Nelson - Hello Mary Lou

♩ = 181,050095

2

7

11

15

19

23

27

31

35

39

V.S.

83

87

91

95

99

103

Harmonica

Ricky Nelson - Hello Mary Lou

♩ = 181,050095

5

10

15

20

25

30

35

40

45

50

16

Harmonica

70

75

80

84

90

95

100

103

3

Percussion

Ricky Nelson - Hello Mary Lou

♩ = 181,050095
2

6

10

14

18

22

26

30

34

38

V.S.

Percussion

42

46

50

54

58

62

66

70

74

78

Percussion

82

86

90

94

98

102

105

♩ = 181,050095

2

8

14

20

26

32

38

44

50

56

V.S.

62

68

74

80

86

92

98

103

♩ = 181,050095

7

13

18

24

28

32

38

44

49

56

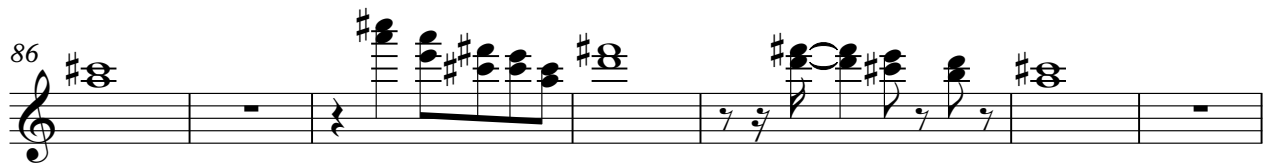

♩ = 181,050095

2

5

8

10

12

14

16

19

21

24

27

30

33

36

39

41

43

45

47

49

V.S.

98

101

103

105

♩ = 181,050095

2

6

9

12

15

18

21

24

27

30

33

36

39

42

45

48

51

54

57

60

63

66

69

72

75

78

81

84

87

90

V.S.

93

96

99

102

105

Ricky Nelson - Hello Mary Lou

Tape Sampler Keyboard [Strings]

♩ = 181,050095

2

9

18

27

36

45

54

63

72

81

V.S.

2

Tape Sampler Keyboard [Strings]

90

98

104

Ricky Nelson - Hello Mary Lou

Solo

♩ = 181,050095

2

6

11

17

23

29

35

41

47

53

V.S.

99

102

105

