

Robert Palmer - Addicted To Love

♩ = 113,000099

GS drums, power set

dirt guitar

clean guitar

Slap Bass

♩ = 113,000099

Lead Vocal

bright strings

3

GS drums, power set

dirt guitar

Slap Bass

2

5

GS drums, power set

dirt guitar

Slap Bass

6

GS drums, power set

dirt guitar

Slap Bass

bright strings

7

GS drums, power set

dirt guitar

Slap Bass

8

GS drums, power set

dirt guitar

Slap Bass

Lead Vocal

bright strings

10

GS drums, power set

dirt guitar

Slap Bass

Lead Vocal

12

GS drums, power set

dirt guitar

Slap Bass

Lead Vocal

14

GS drums, power set

dirt guitar

Slap Bass

Lead Vocal

16

GS drums, power set

dirt guitar

Slap Bass

backing vocals

Lead Vocal

18

GS drums, power set

dirt guitar

Slap Bass

backing vocals

Lead Vocal

bright strings

19

GS drums, power set

dirt guitar

Slap Bass

backing vocals

Lead Vocal

20

GS drums, power set

dirt guitar

Slap Bass

backing vocals

Lead Vocal

bright strings

21

GS drums, power set

dirt guitar

Slap Bass

backing vocals

Lead Vocal

22

GS drums, power set

dirt guitar

Slap Bass

backing vocals

Lead Vocal

bright strings

23

GS drums, power set

dirt guitar

Slap Bass

backing vocals

Lead Vocal

24

GS drums, power set

dirt guitar

Slap Bass

backing vocals

Lead Vocal

bright strings

25

GS drums, power set

dirt guitar

clean guitar

Slap Bass

Lead Vocal

bright strings

26

GS drums, power set

dirt guitar

clean guitar

Slap Bass

Lead Vocal

27

GS drums, power set

dirt guitar

clean guitar

Slap Bass

backing vocals

Lead Vocal

28

GS drums, power set

dirt guitar

Slap Bass

backing vocals

Lead Vocal

29

GS drums, power set

dirt guitar

clean guitar

Slap Bass

Lead Vocal

30

GS drums, power set

dirt guitar

clean guitar

Slap Bass

Lead Vocal

32

GS drums, power set

dirt guitar

clean guitar

Slap Bass

Lead Vocal

33

GS drums, power set

dirt guitar

clean guitar

Slap Bass

backing vocals

Lead Vocal

bright strings

34

GS drums, power set

dirt guitar

Slap Bass

backing vocals

Lead Vocal

35

GS drums, power set

dirt guitar

Slap Bass

backing vocals

Lead Vocal

36

GS drums, power set

dirt guitar

Slap Bass

backing vocals

Lead Vocal

37

GS drums, power set

dirt guitar

Slap Bass

backing vocals

Lead Vocal

38

GS drums, power set

dirt guitar

Slap Bass

backing vocals

Lead Vocal

39

GS drums, power set

dirt guitar

Slap Bass

backing vocals

Lead Vocal

40

GS drums, power set

dirt guitar

Slap Bass

backing vocals

Lead Vocal

42

GS drums, power set

dirt guitar

Slap Bass

backing vocals

Lead Vocal

bright strings

43

GS drums, power set

dirt guitar

Slap Bass

backing vocals

Lead Vocal

44

GS drums, power set

dirt guitar

Slap Bass

Lead Vocal

bright strings

45

GS drums, power set

dirt guitar

Slap Bass

backing vocals

Lead Vocal

46

GS drums, power set

dirt guitar

Slap Bass

backing vocals

Lead Vocal

bright strings

47

GS drums, power set

dirt guitar

Slap Bass

backing vocals

Lead Vocal

48

GS drums, power set

dirt guitar

Slap Bass

backing vocals

Lead Vocal

bright strings

49

GS drums, power set

dirt guitar

clean guitar

Slap Bass

backing vocals

Lead Vocal

50

GS drums, power set

dirt guitar

clean guitar

Slap Bass

perc. synth

Lead Vocal

51

GS drums, power set

dirt guitar

clean guitar

Slap Bass

perc. synth

backing vocals

Lead Vocal

52

GS drums, power set

dirt guitar

Slap Bass

perc. synth

backing vocals

Lead Vocal

bright strings

53

GS drums, power set

dirt guitar

clean guitar

Slap Bass

perc. synth

Lead Vocal

bright strings

54

GS drums, power set

dirt guitar

clean guitar

Slap Bass

perc. synth

Lead Vocal

55

GS drums, power set

dirt guitar

clean guitar

Slap Bass

perc. synth

Lead Vocal

56

GS drums, power set

dirt guitar

clean guitar

Slap Bass

Lead Vocal

57

GS drums, power set

dirt guitar

clean guitar

Slap Bass

backing vocals

Lead Vocal

bright strings

58

GS drums, power set

dirt guitar

Slap Bass

backing vocals

Lead Vocal

bright strings

59

GS drums, power set

dirt guitar

Slap Bass

backing vocals

Lead Vocal

bright strings

60

GS drums, power set

dirt guitar

Slap Bass

backing vocals

Lead Vocal

bright strings

61

GS drums, power set

dirt guitar

Slap Bass

backing vocals

Lead Vocal

bright strings

62

GS drums, power set

dirt guitar

Slap Bass

backing vocals

Lead Vocal

bright strings

63

GS drums, power set

dirt guitar

Slap Bass

backing vocals

Lead Vocal

bright strings

64

GS drums, power set

dirt guitar

Slap Bass

backing vocals

Lead Vocal

bright strings

65

GS drums, power set

dirt guitar

Slap Bass

backing vocals

Lead Vocal

bright strings

GS drums, power set

dirt guitar

solo guitar

Slap Bass

backing vocals

Lead Vocal

68

GS drums, power set

dirt guitar

solo guitar

Slap Bass

70

GS drums, power set

dirt guitar

solo guitar

Slap Bass

72

GS drums, power set

dirt guitar

solo guitar

Slap Bass

73

GS drums, power set

dirt guitar

solo guitar

Slap Bass

75

GS drums, power set

dirt guitar

solo guitar

Slap Bass

Lead Vocal

76

GS drums, power set

dirt guitar

Slap Bass

backing vocals

Lead Vocal

bright strings

77

GS drums, power set

dirt guitar

Slap Bass

backing vocals

Lead Vocal

78

GS drums, power set

dirt guitar

Slap Bass

backing vocals

Lead Vocal

bright strings

79

GS drums, power set

dirt guitar

Slap Bass

backing vocals

Lead Vocal

80

GS drums, power set

dirt guitar

Slap Bass

backing vocals

Lead Vocal

bright strings

81

GS drums, power set

dirt guitar

Slap Bass

backing vocals

Lead Vocal

82

GS drums, power set

dirt guitar

Slap Bass

backing vocals

Lead Vocal

bright strings

83

GS drums, power set

dirt guitar

clean guitar

Slap Bass

backing vocals

Lead Vocal

84

GS drums, power set

dirt guitar

clean guitar

Slap Bass

perc. synth

Lead Vocal

85

GS drums, power set

dirt guitar

clean guitar

Slap Bass

perc. synth

backing vocals

Lead Vocal

86

GS drums, power set

dirt guitar

Slap Bass

perc. synth

backing vocals

Lead Vocal

bright strings

87

GS drums, power set

dirt guitar

clean guitar

Slap Bass

perc. synth

Lead Vocal

bright strings

88

GS drums, power set

dirt guitar

clean guitar

Slap Bass

perc. synth

Lead Vocal

89

GS drums, power set

dirt guitar

clean guitar

Slap Bass

perc. synth

Lead Vocal

90

GS drums, power set

dirt guitar

clean guitar

Slap Bass

backing vocals

Lead Vocal

91

GS drums, power set

dirt guitar

clean guitar

Slap Bass

backing vocals

Lead Vocal

bright strings

92

GS drums, power set

dirt guitar

Slap Bass

backing vocals

Lead Vocal

bright strings

93

GS drums, power set

dirt guitar

Slap Bass

backing vocals

Lead Vocal

bright strings

94

GS drums, power set

dirt guitar

Slap Bass

backing vocals

Lead Vocal

bright strings

95

GS drums, power set

dirt guitar

Slap Bass

backing vocals

Lead Vocal

bright strings

96

GS drums, power set

dirt guitar

Slap Bass

backing vocals

Lead Vocal

bright strings

97

GS drums, power set

dirt guitar

Slap Bass

backing vocals

Lead Vocal

bright strings

98

GS drums, power set

dirt guitar

Slap Bass

backing vocals

Lead Vocal

bright strings

99

GS drums, power set

dirt guitar

Slap Bass

backing vocals

Lead Vocal

bright strings

100

GS drums, power set

dirt guitar

Slap Bass

backing vocals

Lead Vocal

bright strings

101

GS drums, power set

dirt guitar

Slap Bass

backing vocals

Lead Vocal

bright strings

102

GS drums, power set

dirt guitar

Slap Bass

backing vocals

Lead Vocal

bright strings

103

GS drums, power set

dirt guitar

Slap Bass

backing vocals

Lead Vocal

bright strings

104

GS drums, power set

dirt guitar

Slap Bass

backing vocals

Lead Vocal

bright strings

105

GS drums, power set

dirt guitar

Slap Bass

backing vocals

Lead Vocal

bright strings

106

GS drums, power set

dirt guitar

Slap Bass

backing vocals

Lead Vocal

bright strings

107

GS drums, power set

dirt guitar

Slap Bass

backing vocals

Lead Vocal

bright strings

GS drums, power set

dirt guitar

Slap Bass

backing vocals

Lead Vocal

Robert Palmer - Addicted To Love

GS drums, power set

♩ = 113,000099

4

7

10

13

16

19

22

25

28

V.S.

GS drums, power set

31

34

37

40

43

46

49

52

55

58

61

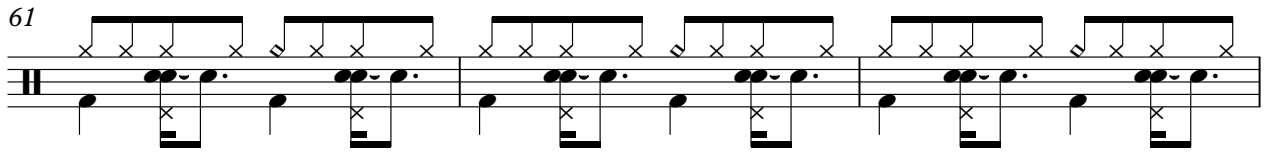

64

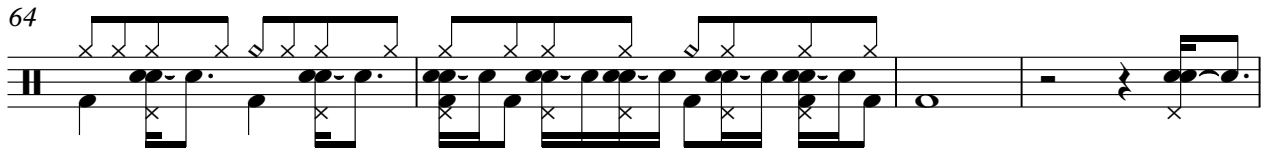

68

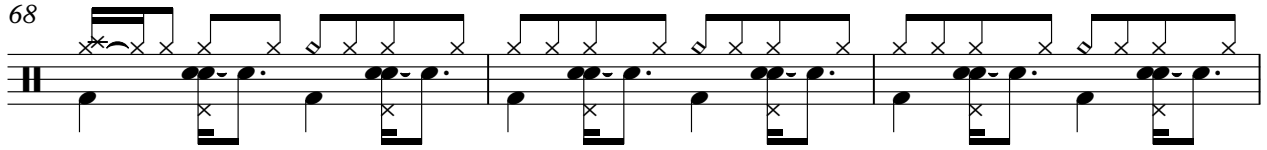

71

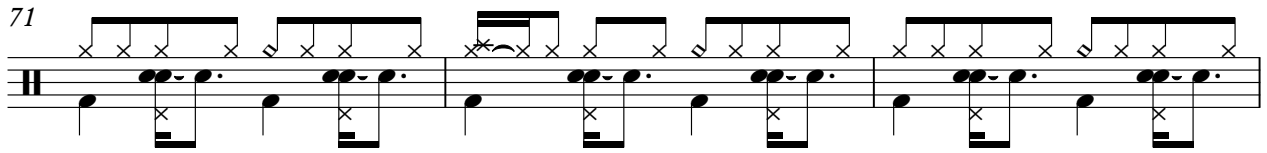

74

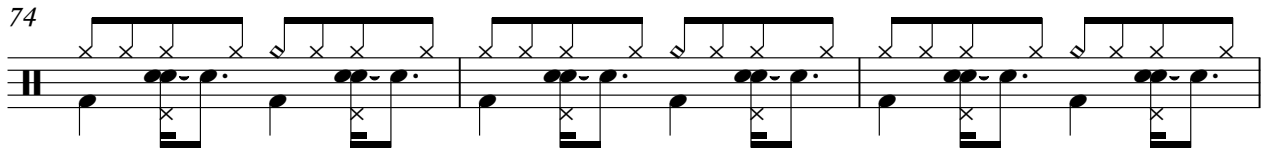

77

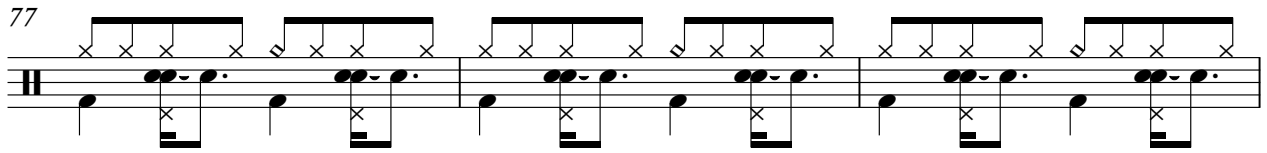

80

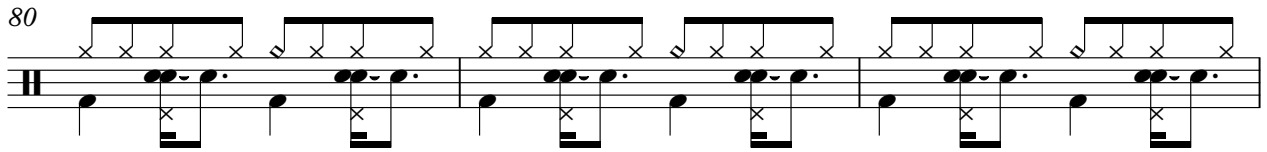

83

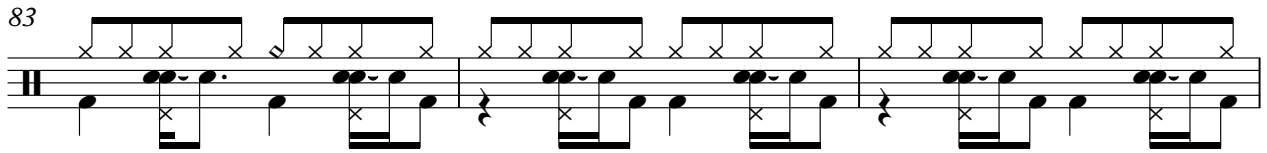

86

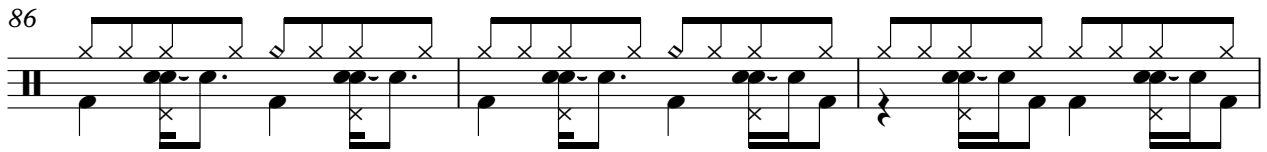

89

V.S.

4

GS drums, power set

92

95

98

100

103

106

Robert Palmer - Addicted To Love

dirt guitar

♩ = 113,000099

5

8

12

16

20

24

29

35

39

V.S.

87

93

97

101

105

107

Robert Palmer - Addicted To Love

clean guitar

♩ = 113,000099

24

29

33 15

51

56 25

83

88

91 18

solo guitar

Robert Palmer - Addicted To Love

♩ = 113,000099

65 2

71

74

34

Robert Palmer - Addicted To Love

Slap Bass

♩ = 113,000099

5

9

13

17

21

25

29

34

38

V.S.

Slap Bass

42

46

50

55

59

63

68

72

76

80

84

89

93

97

101

105

107

perc. synth

Robert Palmer - Addicted To Love

♩ = 113,000099

49

4/4

51

53

55

28

84

86

88

89

20

Robert Palmer - Addicted To Love

backing vocals

♩ = 113,000099

16

20

24

2 **4**

33

37

40

45

49

58

61

65

76

80

84

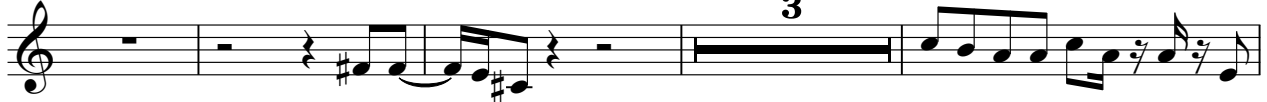

91

95

99

102

105

108

Robert Palmer - Addicted To Love

Lead Vocal

♩ = 113,000099

8

12

16

20

24

27

31

34

38

41

V.S.

44

47

50

54

57

60

63

66

76

79

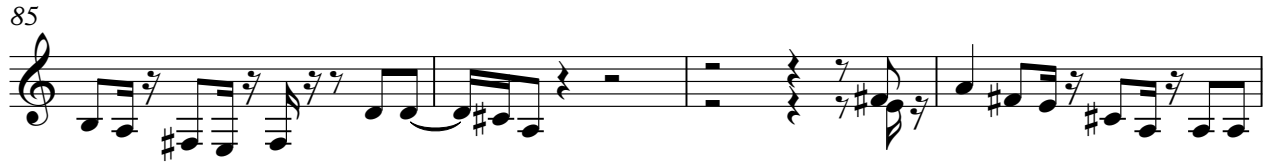

Robert Palmer - Addicted To Love

bright strings

♩ = 113,000099

5

9

22

26

44

48

53

59

62

64

10

2

bright strings

76

81

87

93

96

99

102

105
